2 CENTS PAY NO MORE!

Chicago Daily Tribune

THE WORLD'S GREATEST NEWSPAPER

FINAL EDITION

VOLUME LXXXX.—NO. 102 C (REG U. S. PAT. OFFICE; COPYRIGHT 1931 BY THE CHICAGO TRIBUNE.) WEDNESDAY, APRIL 29, 1931.—34 PAGES THIS PAPER CONSISTS OF TWO SECTIONS—SECTION ONE. *** PRICE TWO CENTS IN CHICAGO AND SUBURBS ELSEWHERE THREE CENTS

OIL WELL BLOWS UP; 14 DEAD

SWING THRILLS INTO LINE FOR JUBILEE MARCH

Lights and Colors to Blaze in Parade.

Invited to Jubilee

A Wisconsin Legion band and drum corps were honored yesterday when at a meeting of the coordinating committee of the Chicago Association of Commerce, planning the Chicago Jubilee May 10 to 16, the Electric Post American Legion band of Milwaukee and the Racine Legion drum corps were invited to participate in the grand parade which will pass down Michigan boulevard Monday night, May 11, opening the festive program.

The band twice has been first place winner at the national Legion convention and the drum corps has won this coveted position five times. In addition to this ranking, the Racine post won first place last summer in the adult division of the drum corps contest in the Chicagoland music festival, conducted by THE CHICAGO TRIBUNE and 27 associated newspapers in Illinois, Wisconsin, Indiana, Iowa and Michigan.

W. C. Calvert, executive secretary of the North Central association, was among forty business men present at the first meeting of the coördinating committee of the Chicago Jubilee yesterday in the offices of the Association of Commerce.

There was outlining of parades, of choral singing, of pyrotechnics, military pageants, yacht regattas, and neighborhood carnivals.

"I'm afraid we've lost one of the outstanding features of the Jubilee parade," said F. J. Ashley, chairman of the committee. "Gen. Frank Parker, commander of the sixth corps area, says it will be impossible to use the army searchlights. That battery of beacons, would have been an inspiring to the crowds."

Mr. Calvert Solves Problem.

Mr. Calvert quietly asked why the beacons could not be used.

Mr. Ashley mentioned mechanical difficulties. The gasoline engines supplying motive power to the beacon carriages also supplied the current for the lights, he explained. Hence the beacons could not be lighted and move in the parade at the same time.

"I say they can be used in the parade," declared Mr. Calvert. "If Gen. Parker can't do it, I can. I'll get a couple of tractors—hire them myself, if necessary—and we'll pull the beacon trucks by tractor power, saving the truck engines to supply the current."

That settled the beacon question. Mr. Ashley promptly designated Mr. Calvert a committee of one to see that the beacons played a part in the parade.

Poster Question Settled.

Some one brought up the question of posters. G. Ray Schaeffer, advertising manager of Marshall Field & Co., averred that hundreds of merchants through the city would be happy to display Jubilee posters and that thousands of motorists would be equally anxious to carry Jubilee emblems on their cars.

"But it's commercializing," objected Mr. Ashley. "We've been pestered by commercial houses trying to sell us such schemes."

"It's nothing of the sort," retorted Mr. Schaeffer. "Where's the commercialization when the merchants and motorists want to help advertise this Jubilee? Now, let's get those posters and emblems out tomorrow."

Colors: Orange and Blue.

It was agreed. Mr. Ashley surmised using orange and blue as the colors not alone for the poster but for all decorations on stores, public buildings, in parks and elsewhere during the Jubilee.

As representative of one of the great downtown stores, Mr. Schaeffer was asked what the State street council was contributing to the Jubilee. He had plenty to tell the meeting.

"For one thing the council, Mr. Schaeffer said, in a meeting concurrent with the coördinating committee's meeting, had voted a substantial appropriation for decorating State street and had elected Leon Mandel of Mandel Bros. as chairman of a co-operative Jubilee committee.

Statement from Mr. Mandel.

Later Mr. Mandel issued the following statement:

"The State Street council will cooperate heartily with the Association

(Continued on page 2, column 4.)

NEWS SUMMARY of The Tribune

[And Historical Scrap Book.]

Wednesday, April 29, 1931.

DOMESTIC.

Fourteen burned to death, ten injured in explosion at oil well. Page 1.

U. S. indicts Bob, stock promoter, for $7,000,000 mail fraud. Page 2.

Gov. Roosevelt dismisses all charges of misfeasance against Walker. Page 4.

Virgil Kirkland's second murder trial begins today. Page 5.

Legislator suggests ten year recess in lawmaking as relief to state. Page 7.

House cuts $24,000 from biennial budget of state department of conservation. Page 9.

Labor launches nation-wide drive for wine and beer. Page 10.

Judge rules it no crime to talk of wrecking dirigible and frees man held for threats. Page 10.

Sick man posing as missionary revealed as an ex-convict. Page 11.

St. Louis police hunt three gangsters as rich kidnaped doctor is freed. Page 15.

LOCAL.

Mayor Cermak starts on economy program; places efficiency expert in city hall to scan pay rolls; city sanitarium under scrutiny. Page 1.

Swing thrills into line for great Chicago Jubilee parade; lights and colors to blaze in parade. Page 1.

Robber bands get $43,000 in two north side raids. Page 1.

Inquiry on postal leases hears testimony on former Field site. Page 1.

Women visitors assured of good times at Chicago Jubilee; clubs arrange welcomes for guests. Page 2.

Predicts early action on new ward plan; new committee to start work next week. Page 2.

Chicago taxicab fares remain above those in other large cities, despite decreasein gas and tire prices. Page 3.

A policeman interrupts the progress of the Hennessey brothers in their chosen field. Page 3.

Special grand jury to reveal its stand today on dispute between judge and prosecutor over police inquiry. Page 5.

Final installment tells theories concerning motive for Lingle murder and effort to establish proof of "the why"; investigation being continued. Page 6.

Business men urge Lincoln park board to convert new lake front land into airport. Page 7.

Commissioner Sprague acts to push Mayor Cermak's program for new streets and demands railroads act on terminal. Page 8.

Civic Federation urges defeat of bills pending in legislature aiming to increase taxes. Page 9.

Red Barker slinks out of jail by back door; deputy sheriff must explain his solicitude for gangster. Page 15.

Death notices, obituaries. Page 24.

WASHINGTON.

King of Siam made to toe the line on arrival at Washington, and Vice President shows him how. Page 3.

Navy may build 2,000 ton ship, unlimited under treaty, for use in Caribbean. Page 16.

FOREIGN.

Spanish republic struggles with jobless crisis; hungry mobs storm stores in Seville. Page 11.

Russia signs accord with Italy for purchase of $26,000,000 worth of material. Page 11.

Russia cancels $30,000,000 contract with Chicago concern. Page 13.

Portuguese airplanes bomb rebels in Madeira; wreck wireless station. Page 13

Brazil checks police mutiny in city of Sao Paulo. Page 20.

SPORTS.

French boxing team sails for U. S. today. Page 21.

Golden Gloves team to start training Saturday. Page 21.

Cissell's home run gives Sox 6-5 victory over Tigers. Page 21.

Early morning drills rouse sleepy eyed clockers. Page 22.

Yankees and Senators battle to 7-7 tie in 14 innings. Page 23.

Sharkey bout fails to get championship stamp in New York. Page 23.

Grimes hurls Cardinals to 8 to 2 win over Pirates. Page 23.

Chicago fighters win in National A. A. U. tourney. Page 23.

Garry Herrmann buried at Cincinnati. Page 23.

EDITORIALS.

Forward, Chicago; Farmers Who Make a Good Living; A Real Economy; Electrification in Great Britain. Page 14.

FINANCE, COMMERCE.

Nominate Paul H. Davis to succeed A. Arthur Wood as president of the Chicago Stock exchange. Page 25.

Continued selling pressure again hits stocks on New York exchange; many new lows reached. Page 25.

Youngstown Sheet & Tube retains Cyrus Eaton on directorate; may settle merger. Page 25.

Want Ad index. Page 29.

Average net paid circulation of THE CHICAGO TRIBUNE March, 1931, in excess of

Daily - - - 805,000

Sunday - - 1,070,000

ROBBERS' RAIDS IN 2 HOMES NET $43,000 IN LOOT

Seven of North Side Family Terrorized.

Four masked gunmen took possession of the home of I. M. Bailen, 913 Galt avenue, early last evening and, after terrorizing seven members of the household with threats of death, escaped with a small amount of cash and jewelry and furs valued at more than $18,000.

I. M. BAILEN.

During the afternoon a richer haul in gems was made by prowlers who entered the home of Charles L. Krum, 2600 Lake View avenue, while members of the family were absent. Mr. Krum, who is president of the Morkrum company, manufacturers of teletyping apparatus now in use by the Chicago police department, reported the burglars had taken his wife's diamond necklace, valued at $20,000, and a number of other articles that raised the total loot to more than $25,000.

Robbers Lie in Wait.

The robbers at the home of Bailen, who is president of Miller & Co., furriers at 616 South Michigan avenue and 166 North Michigan, hid in a hallway until I. Miller, a nephew of Bailen, arrived. They surrounded Miller as he was opening the front door and went in with him. In the apartment, which is on the second floor of a three flat building, were Mrs. Bailen, her 10 year old daughter, and two maids.

Miller, the maids and the child were compelled to lie on the floor in a rear hallway. There two of the robbers guarded them while the others kept Mrs. Bailen in the living room and threatened to shoot her unless she told them where she kept her jewelry.

Miller Is Seized.

When she complied with their demands the bandits had one of the maids lead them to the places she mentioned. While the collection of the gems was in progress Miller, accompanied by his chauffeur, entered the house. The bandits took $60 from the fur merchant and then sent him and the chauffeur to join the other prisoners in the rear hallway.

Mrs. Bailen said that the loot included three bracelets valued at $4,500, $3,500 and $2,500; rings valued at $4,000 and $2,700, and a $950 fur coat.

In the Krum burglary the thieves entered only one bedroom, that of Mrs. Krum, where they found the jewelry in a specially constructed closet drawer. Finger print experts from the detective bureau examined the drawer, but announced a belief that the prowlers wore gloves. Apparently they had picked a lock to enter the apartment, which is in the Marlborough apartment hotel.

STOLEN LOVE OF TINY WIFE WINS MIDGET $10,000

Los Angeles, April 28.—[Special.]—John B. Fox, circus midget known as "Major Fox," won a $10,000 verdict against Jesse J. Coombs, novelty manufacturer, by a default judgement in Superior Judge Marshall McComb's court. In his complaint Fox asserted that Coombs had stolen the love of Mrs. Nona Fox, midget like her husband, but taller than the Major's 3 feet 6 inches. Fox charged that Coombs eloped with Mrs. Fox. Major Fox has to take care of his 6 year old daughter, Nona, who his somewhat larger than her father, and asserts he has little time for circus work. The daughter was born to Mrs. Fox by a Cassarian operation, and is of normal size. Mrs. Fox did not appear at the hearing.

Cafe Proprietor Shot by Wife During Quarrel

Len D. Carter, 43 years old, proprietor of the Old Venice cafe in the Hotel Rice building at 755 North Dearborn street, was shot in the left arm during a quarrel with his wife Della, 44 years old, in their room at the hotel early this morning. He went to the Henrotin hospital in a taxicab and his wife was taken to the Chicago avenue police station. Mrs. Carter told the police her husband had threatened to leave her and she snatched a pistol from a drawer and fired five shots. Only one struck Carter.

THE LOST SPIRIT

POLICEMAN AND ROBBER SHOT IN CAFE GUN BATTLE

Detective Charles Kelly, assigned to the detective bureau, stopped on his way home to visit his brother William in the latter's restaurant at 4746 Harrison street early this morning. While they and three other men were chatting a robber walked in, pointed a gun at the restaurant man, and demanded his money. Detective Kelly started to draw his own pistol and the bandit opened fire. Kelly returned the fire and both men fell wounded, the detective with two bullets in the left shoulder and the holdup man with one in the leg. Other policemen were summoned. They took Kelly to the Robert Burns hospital and the wounded robber to the Bridewell hospital. At the bureau of identification he was identified as William Collins, who a few years ago lived at 1608 West 16th street.

CAMPAIGN CIGAR MADE BRIBERY BY BURNS BILL

Springfield, Ill., April 28.—(AP)—Campaign cigars will be a thing of the past if two house bills reported out favorably by the committee on elections today pass the general assembly. James T. Burnes of Kankakee, said his bills would amend the general election and primary acts, prohibiting gifts.

THE WEATHER

WEDNESDAY, APRIL 29, 1931.

Sunrise 5:48; sunset, 7:46. Moon sets at 4:52 a. m. Thursday. Venus and Saturn are morning stars. Jupiter and Mars are evening stars.

Chicago and vicinity—Mostly fair and probably cooler Wednesday; winds becoming moderate northeasterly; Thursday fair and somewhat warmer.

Illinois—Mostly fair, cooler in extreme north, slightly warmer in extreme southeast portion Wednesday.

TRIBUNE BAROMETER.

TEMPERATURES IN CHICAGO

MAXIMUM, 5 P. M. 70
MINIMUM, 6 A. M. 38

3 a. m.	40	Noon	63
4 a. m.	39	1 p. m.	64
5 a. m.	39	2 p. m.	66
6 a. m.	38	3 p. m.	67
7 a. m.	39	4 p. m.	68
8 a. m.	41	5 p. m.	70
9 a. m.	47	6 p. m.	70
10 a. m.	54	7 p. m.	69
11 a. m.	59		
		8 p. m.	67
		9 p. m.	65
		10 p. m.	63
		Unofficial—	
		11 p. m.	61
		Midnight	61
		1 a. m.	48
		2 a. m.	45

For 24 hours ended 8 p. m. April 28: Mean temperature, 54; normal, 51; excess since Jan. 1, 586 degrees.

Precipitation, none; deficiency since Jan. 1, 2.78 inches.

Barometer—8 a. m., 29.99; 8 p. m., 29.86. Highest wind velocity—20 miles an hour from the northwest at 3:57 p. m.

[Official weather table on page 16.]

Dispute Value of Field Site at Postal Quiz

(Pictures on back page.)

Whether the government paid too much for the so-called Marshall Field postoffice site, which it has abandoned for an air rights site, was the subject of dispute in testimony yesterday at a hearing in the federal building before a senate subcommittee. Senator John J. Blaine [Rep., Wis.], chairman of the committee formed to investigate postal sites and leases, was the only senator present.

SENATOR BLAINE.

There was testimony purporting to show that the 1928 assessed valuation of the site was $4.55 a square foot, whereas the government paid an average price of $17.50 a square foot. Henry C. Geisler, an appraiser for the interstate commerce commission, estimated that the purchase price of $4,425,000 was $1,900,000 more than a fair market price.

Paid More, Says Simpson.

However, James Simpson, chairman of the board of Marshall Field & Co., testified that the cost of his company's share of the Field site, which was sold to the government for $3,900,000, was in excess of $4,000,000, taking into consideration taxes paid and interest at 6 per cent.

Harry S. Cutmore, director of appraisals for the Cook county board of assessors, told of the $4.55 a square foot valuation. He was questioned by Senator Blaine as follows:

Q.—Did you make an appraisal of the so-called Marshall Field site, bounded by Polk, Harrison, Clinton, and Canal streets? A.—The appraisal was made, but there was no assessment because the property was exempt from taxation after it was sold to the government.

Q.—Do you have the figures on that appraisal? A.—Not with me, but they are available at the county clerk's office.

Says It Was Cash Value.

Q.—I have here a memorandum purporting to show that the appraisal was $4.55 a square foot, taking into consideration the entire 222,000 square feet. Is that your recollection? A.—I believe that is about right.

Q.—In your opinion, was that the

(Continued on page 4, column 1.)

DORAN SAYS 208 DIED DURING WINTER FROM POISONOUS DRINKS

Washington, D. C., April 28.—(AP)—The number of deaths from poisonous wood alcohol and synthetic methanol last winter was placed today at 208 by the bureau of industrial alcohol.

In addition, the bureau said more than 200 other deaths were believed due to drinking similar liquids, mostly in the form of anti-freeze solutions or speakeasy products.

Commissioner Doran said an extensive investigation which disclosed these conditions had been under way for months.

Many of the victims were said to have succumbed after drinking anti-freeze solutions made from synthetic methanol. Hardy drinkers, it was said, often had survived the anti-freeze solutions made from completely denatured alcohol manufactured under government formula and containing between 4 and 10 per cent of wood alcohol.

When they unwittingly purchased the solution made from non-government formula methapol, often containing as high as 76 per cent of wood alcohol, it was said, the drink proved almost instantly fatal, preceded by paralysis of the optic nerve and body convulsions.

REPORT BROWDER SEIZED; POLICE CHIEF DENIES IT

Louisville, Ky., April 29.—(AP)—M. Rey Yarberry, chief of detectives, said early today he knew "nothing about it" when asked concerning a report that Roy Browder, alias Burgess, was under arrest here. Officers at the police station said he was not held there.

Browder is sought as a suspect in the slaying of George "Big" Perry, at South Bend, Ind., who was identified by Mrs. Myrtle Blackidge, Chicago, as the man who engineered a $50,000 faro swindle.

Brower and Roscoe Reynolds, alleged associates of Perry in the swindle, have been sought for questioning concerning the slaying of Perry. Browder has a police record here.

The fact that Yarberry talked with South Bend police by telephone led to the belief that Browder was under surveillance, but the report he had been captured could not be confirmed.

LAMB IN PLANE JAMS CONTROL; FALL KILLS FLYER

Spokane, Wash., April 28.—(AP)—A department of commerce inspector today said Thomas D. Stimson, millionaire Seattle aviator, crashed to his death Sunday after a lamb he was carrying jammed the controls by sticking its nose into the hole through which the control stick entered the cabin.

Flames Trap 24 Workers; 10 Are Injured

Gladewater, Tex., April 28.—(AP)—Fourteen men were killed today when the wild Sinclair No. 1 Cole oil well, two miles from here, exploded from a spark caused by friction.

Ten others were injured, five probably fatally. Most of the injured were removed to a hospital at Longview.

Tom Cole, part owner of the well, said he saw a spark caused by the friction of lowering tools into the well. He turned to run for his life, but got only a few feet away before the explosion dashed him to the ground, searing his back and head.

Tonight nine bodies still lay about the flaming pyre, with all available ambulances employed in removing the injured men to Gladewater and Longview.

Well Comes in Unexpectedly.

The well was brought in unexpectedly early yesterday, a gusher of an estimated capacity of 30,000 barrels a day, and out of control from the instant the petroleum spouted over the top of the derrick.

A disaster was narrowly averted then. Oil field roustabouts dashed for engines and quenched fires in the vicinity.

For a time gas spread over such a wide expanse that tank builders waiting to erect containers for the spouting oil could approach no nearer than a quarter of a mile. With the valuable oil spouting wildly over the ground, an effort was made late today to curb the gusher.

The drilling crew was making an effort to regain tools left in the hole when the oil began to flow. In an effort a spark was caused by friction.

Bodies Lie in Flaming Oil.

Bodies of five of the victims snatched from the edge of the flaming oil pool about the well were brought to Gladewater. Nine bodies could be seen in the seething inferno, which spread over an area of more than 300 square yards.

Claude Sizemore, a workman who escaped death, said the fire came so quickly there was no way of telling exactly how it started.

"The flames shot hundreds of feet into the air and reached out after everything," he explained. "I had just stepped from my car and had approached within fifty feet of the well.

"Three men who were up on the derrick jumped for their lives. The heat was so intense that I am certain many of those who perished never knew what happened."

Living Torch Runs and Dies.

Sizemore said that as he turned to run from the fire he saw a human torch streaking towards him. He continued:

"'Here comes a poor devil afire,' shouted my brother, who had driven up with me. I saw one of the men who had evidently leaped from the derrick. He was ablaze from head to foot. Just before he reached us he collapsed. I pulled my heavy leather coat from my back and wrapped it about the man. My brother took his coat off and we rolled the burning man, trying to smother the flames. Still he burned. We scooped up dirt in an effort to extinguish the fire, but found he was dead."

While the wild well tonight shot a column of flame 250 feet into the air and was far out of control, Gladewater was not endangered nor was there another well nearer than a mile away.

Tonight's casualties ran the death list in the new East Texas field to twenty-three within the last ten days, the other eleven having been killed in a series of fires and explosions.

Indiana Man, 109, Rebuked by Court for Fighting

Logansport, Ind., April 28.—[Special.]—Charged with attacking Fred Beeckleman, 87, in an argument over religion, Theodore Quillen, 109 years old, was reprimanded and then released in court here today.

BIG LEAGUE
OR
BUSHER?
The big crowd flocks to the big league park. And your prospects flock to Chicago's greatest market-place—
TRIBUNE WANT ADS

CERMAK STARTS TO TRIM COSTS OF RUNNING CITY

His Efficiency Man to Scan Pay Rolls.

BY OSCAR HEWITT.

Mayor Cermak took two decided steps yesterday to curb city expenditures, and then promised still more activity in this direction within the near future.

J. LOUIS JACOBS. [TRIBUNE Photo.]

First came a demand upon Dr. Benjamin Goldberg for his resignation. He is the remaining trustee of the Municipal Tuberculosis sanitarium who has not resigned. A preliminary survey of that institution shows that its expenses have doubled since 1918, while the number of patients has increased by only 200.

Next Mayor Cermak announced that J. Louis Jacobs, efficiency expert for the county during Cermak's régime as president of the county board, will transfer his activities to the city hall in a few days.

Believes Funds Squandered.

From fragmentary information the mayor is convinced that taxes have been squandered in the city service on salaries to employés for political purposes, while adequate compensation for faithful employés has not been provided.

Standing out like a lighthouse on the rocks, the mayor sees most frequently and plainly the financial condition of the city. The city has not cash on hand to pay salaries after May 1. That is not so distressing as the fact that the city is unable to borrow. The bankers so far have declined to advance funds.

Bankers and Assessors.

The bankers want to know when the loan will be paid. No one can tell. One trouble lies in the failure of the board of assessors to complete its 1930 valuations of property so that taxes can be spread. The bankers have been given to understand, according to the information received by Mayor Cermak, that the assessors have practically used up their appropriation and have completed less than two-thirds of their work.

The mayor reiterated yesterday what he told the city employés at his inauguration speech in the city hall Monday night.

"With the advent of every new administration the cry has gone out that the city is broke," said Mr. Cermak. "Employés and the public have heard the story time and again, until they have been saying: 'O, well, they will find the money. The new administration must have its joke.'

Not a Joke This Time.

"Let me tell you it is no joke this time. After the next pay day there will be no cash available to meet salaries. There is none in sight. I'll never ask the state legislature to increase the tax rate. If I did, and they granted the enabling legislation, it would not get us out of our present predicament. The sooner the situation is understood the sooner we will get started on a solution.

"So far as the city is concerned the expenditures must be cut. There is no other way to reduce taxes. The school board must reduce its expenditures as well as the city."

The mayor has had Dr. Allen J. Hruby make a preliminary survey of the Municipal Tuberculosis sanitarium. Dr. Hruby's report shows that the cost per patient per week in 1918 was $10.33 while in 1930 it was approximately $21. The dispensary service has been recently reduced because of the order directing that all temporary employés be dispensed with. In one group 47 employés were cut off the pay roll.

319 Temporary Employés.

In one division of the service are 575 employés of whom 276 are in the classified service, having taken tests to demonstrate their fitness for the positions they hold. But there were 319 "temporary employés."

Altogether the report shows that the institution has 1,071 patients and 905 employés. Some of these employés are engaged in dispensary work away from the institution.

The records show $237,600 in unpaid bills between last Dec. 31 and April 1 of this year, with 480 patients waiting to be admitted to the institution. Mayor Cermak has been supplied with affidavits indicating how certain patients gained admittance to the sanitarium while others, whose illness is

reported to have been as severe, have been left outside.

The several inventories at the institution are reported to have shortages of varying sizes, and the need of repairs in several places has been recommended to the mayor.

Jacobs to Scan Pay Rolls.

The announcement of the advent of Jacobs, the efficiency expert, will cause unrest among a number of city employés, it is reported. Even before the election rumors were circulated that Mr. Cermak, if elected, would have Jacobs investigate the salary rolls of the city.

Jacobs has the reputation of boring in, and Mayor Cermak believes that he will find every employé who has been given a salary for his political ability rather than for his service to the municipality.

"That campaign story was untrue," explained the mayor yesterday. "I had no intention of asking Jacobs to come into the city hall. But the financial condition of the city is much worse than I had been informed. Something drastic is necessary. I believe that the employé who does the work should get the salary, and Jacobs will probably find some who are entitled to more pay as well as those who are giving inferior, little, or no service for the pay they are collecting."

Alcock in Charge of Police.

On crime Mayor Cermak said that John H. Alcock is head of the police department and will be held responsible for results.

In addition the mayor said that he will suppress the plays and movies which represent Chicago as a crime center. He said that he will attend the first performance of a play the advance notices for which indicate that it will depict Chicago as overrun with crime.

"I will close that show, if it is what the newspaper stories proclaim it to be," said the mayor.

Mr. Cermak arrived at his office a trifle before noon yesterday and stood the gaff for two hours. Every one wanted to see him. He was unable to give serious attention to any important city subject.

Returns to Work in Evening.

After lunch he went into conference with several advisers at a downtown club, and returned to his work in the city hall at 6 o'clock last night.

Nearly all of the hundreds were tired out waiting and had departed, but a delegation headed by William Quinlan, William Tabor, and other officials of the street car men's union remained until the mayor arrived. They did not make known the purpose of the visit, but with them was Jefferson O'Connor, who has been mentioned for fire commissioner.

Two other men were said to have spoken to the mayor regarding Coroner Herman Bundesen for health commissioner. It has been suggested that Dr. Bundesen retain his office of coroner and work for the city gratis, but the mayor said that plan had not been presented to him.

PAY ROLLS TO BE MET

(Picture on back page.)

City Controller Szymczak in his first official report yesterday to Mayor Cermak announced that he has taken steps to meet the salaries of the police and firemen when they fall due on May 1.

The controller sent $1,300,000 worth of corporate fund tax anticipation warrants to City Treasurer Kearns with a request that he invest them in the city's special funds. If the request is concurred in the corporate fund will be able to meet the police and fire pay rolls.

Representatives of the controller were reported to have met with discouragement in their efforts to sell 1931 warrants to the banks. It was reported that the banks are unwilling to buy until the 1929 warrants which they now hold have been redeemed.

Besides the corporate fund warrants the controller also sent $55,000 worth of municipal tuberculosis sanitarium warrants to the treasurer also to be invested in special funds so that the regular two weeks payroll of the sanitarium employés can be met.

After taking office yesterday Mr. Szymczak was elected president of the Firemen's pension fund.

Two other new appointees of Mayor Cermak also took office yesterday. They are Ben F. Lindheimer, president of the board of local improvements, and Michael L. Rosinia, city prosecutor.

Mr. Lindheimer said he will maintain a policy of strict economy in the building of the subway, widening traffic arteries and carrying out other large public improvements.

In taking over his new duties Mr. Rosinia said he would prosecute all cases brought to him by the various city departments as rapidly as possible.

Women Visitors Are Assured a Good Time at the Jubilee

BY KATHLEEN M'LAUGHLIN.

"Company's coming!"

That's what, from the first announcement, the Chicago Jubilee has meant to the organizations of women, among whom enthusiasm for the celebration was found yesterday to be boiling and bubbling. Initial plans to coördinate and direct the energy and resources of these clubs and organizations, large and small, were forthcoming yesterday at the gathering of neighborhood representatives at the Association of Commerce headquarters.

As general chairman of women's activities, Mrs. Henry W. Hardy has been named to head a committee to crystallize and direct the major program from the feminine angle. Mrs. Hardy is president of the Chicago and Cook County Federation of Women's Organizations, representing the principal groups of social, political, and charitable women in the Chicago metropolitan area. Her scope of contacts is thus ideal for the office.

Club Leaders to Meet.

Invitations will be issued by Mrs. Hardy and her committee to the heads of the prominent women's organizations, to meet at 10:30 o'clock Monday morning at the Association of Commerce to present and discuss the various features of the Jubilee. Especial emphasis will be laid on the program for Monday, May 18, which has been designated as women's day.

Meanwhile individual clubs and organizations are going ahead with their own tentative arrangements to participate in the Jubilee. Chicago is going to be displayed to feminine guests as its civic, social, commercial, and cultural best.

Women and girls who propose to take advantage of good highways or of lowered railroad rates to visit this metropolis during the Jubilee will find a wealth of attractions spread for them. Scheduled attractions will include, in addition to the natural focal centers for visitors, lavish displays of furniture, apparel, jewelry, millinery, motors, household goods, and other merchandise. There are to be musical programs, art exhibits, fashion shows, luncheons, receptions, sightseeing tours, dances.

The visitors will be proffered the hospitality and the facilities of clubs, stores, and other public buildings. They will have an opportunity to meet women whose names are familiar throughout the nation, in welfare work, in science, in art, in business, and the professions. And everywhere they will find that spirit of welcome and fellowship that has always been distinctively Chicago's.

Democratic women gathering yesterday at the Hotel Sherman for the regular monthly meeting of their group, under the presidency of Mrs. Elisabeth A. Conkey, heard a brief talk on the scope and purpose of the Jubilee, and declared themselves "ready to go." They are debating the advisability of staging either a luncheon at one of the hotels or a reception for out of town women as their part in the Jubilee.

This afternoon Miss Elizabeth Eckert, president of the Alliance of Business and Professional Women, will meet with the board of directors of that group to determine what form their participation will take.

Art Exhibit Will Be Held.

What promises to be one of the greatest attractions offered to visiting women was announced yesterday by Miss A. Betty Lloyd, who is chairman of a no jury art exhibit that will be held at the Palmer house for the duration of the Jubilee. More than 1,500 entries of painting, sculpture, and other forms of art is anticipated, from studios both in Chicago and within a fifty mile radius of the city. Invitations have been extended only to artists of recognized merit and standing.

Robert Harshe, director of the Art Institute, is chairman of the committee of artists coöperating in the exhibit. Members of the committee are Edgar S. Cameron, Oskar Gross, Gerald Frank, Boris Ainsfeld, Edward T. Grigware, Emil Grumieau, John Norton, John Storrs, and Charles Biesel.

It is the intention that no admission be charged to any of the events of the Jubilee program except those of a palpably commercial nature. All those mentioned herein will be free to the public.

PREDICTS EARLY ACTION ON PLANS TO REMAP WARDS

Bowler to Offer New District Scheme.

With the organization of the new city council the revamping of the boundary lines of Chicago's fifty wards to equalize their populations will be worked out, Ald. James B. Bowler [25th] announced yesterday.

Ald. Bowler is chairman of the committee on committees and rules which, under a change in the council's rules, took the redistricting task away from the judiciary committee.

Hope for Early Approval.

"I have outlined a plan based principally on population," said Ald. Bowler, "but I believe that it will have to be changed to get the required number of votes to approve it. The committee will start work the first of next week, and I hope to have a plan to submit to the council at an early meeting."

Two other plans, one based on the 1930 census and the other on the estimated population of 1932, will be submitted to the committee. These were prepared by the social service department of the University of Chicago at the request of the Kiwanis clubs of Chicago.

Seeks Compact Wards.

Both plans, according to Frank J. O'Brien, chairman of the executive committee of the All-Chicago Kiwanis Clubs, were worked out on the principles that all wards shall be as nearly equal in population as possible and be composed of contiguous and compact territory.

Each ward would have a population of 67,528 on the basis of the 1930 census. Under the other plan the largest ward would have a present population of 77,521 and the smallest one a population of 63,276. The north side would have nine wards, the west side twenty-one and the south side twenty.

PLANE IN SPIN, PILOT SAVED BY PARACHUTE LEAP

(Picture on back page.)

Unable to bring his plane out of a tail spin after diving 3,000 feet toward the earth, Sergt. Peter T. Hubert, attached to the 108th observation squadron of the Illinois National guard, yesterday jumped in a parachute and saved his life. The plane was demolished.

Hubert had taken off from the Chicago airport to attempt a number of maneuvers required to pass examination for a transport pilot's license, for which he was to have been tested today. He rose to 3,500 feet and set the ship into a spin. As the plane aped downward it refused to respond to control and right itself. Hubert said he battled for control until the ship was within 400 feet of the ground when he jumped, pulling the rip cord and opening the parachute only a moment before he struck the ground.

The pilot, whose home is in Elmhurst, landed on the western boundary of the airport, escaping serious injury. He was taken to the Holy Cross hospital, where a leg wound was dressed.

Chicagoan Convicted in Bomb Plot; Wins Probation

San Francisco, Cal., April 28.—(AP)—Convicted of possessing dynamite in connection with an attempt to bomb a Spokane newspaper office, Thomas Boyle, 24, was placed on five years' probation today by Superior Judge L. L. Harris on condition he abstain from liquor and return to his parents in Chicago.

SWING THRILLS INTO LINE FOR JUBILEE MARCH

Bright Lights and Colors to Blaze in Parade.

(Continued from first page.)

of Commerce and other groups fostering the Jubilee. State street will do its part in this great civic enterprise. State street will observe the occasion not only through its individual stores, but as a group. The State street demonstration will be gay and colorful, and will add to the importance of the occasion."

Although Mr. Mandel declined to discuss details until after a coördination meeting with the Association of Commerce committee, some of the plans in prospect were divulged elsewhere.

Loop to Resound with Song.

For example, one State street store will erect a platform before its display windows, mass thereon a chorus of 170 voices, and, after a concert, will spread the chorus through the loop in smaller groups as singing troubadours.

All the big stores are entering floats on which high salaried decorators are lavishing the most splendid pageantry effects the merchants can command.

Among those attending the coördinating committee meeting were: Fred A. Slater, representing C. D. Peacock, Inc., the jewelers; William J. Maresh, South Central association; William A. Dudley, Greater Central District association; George F. Wolff, Michigan Avenue association; Samuel E. White, Negro Commercial club; Byron F. Field, Junior Association of Commerce; Frank T. Tomczak, Avondale Chamber of Commerce; Joseph A. Laseski, Brighton Park Business Men's association; John H. Paprocki, Twenty-second Street Business Men's association; Frank W. Kee, Cook county council of the American Legion, and others.

At the State Street council meeting were the following: Gordon Strong, president of the council; Bruce MacLeish, Carson Pirie Scott & Co.; Fred D. Corley, Marshall Field & Co.; Henry Hart, Boston Store; John Coyne, Mandel Brothers; Barney Balaban, Balaban & Katz; David Komiss, D. S. Komiss & Co.; Walter Gregory, Palmer house; Fred Smith, the Fair, and Leon Mandel.

Ask Wider Radius for Low Fares.

The transportation committee of the Chicago Association of Commerce was before the Central and Western Passenger associations yesterday petitioning the railroads to expand the reduced fare area for Jubilee week from 200 to 500 miles.

The committee, headed by John T. Pirie, State street merchant, included Charles Hochstedler, C. W. Judd, B. C. Getsinger, William D. Dean, and D. J. O'Grady. After hearing Mr. Pirie and other committee members for nearly two hours the 20 railroad representatives at the meeting agreed to take the request under advisement and announce a decision within a few days.

In seeking the extension of the reduced fare area, Mr. Pirie argued that action would benefit the railroads. A majority of the thousands of visitors expected to come from within the 200 mile area will use their own cars or buses, he argued, but an expansion of the low rate district to 500 miles would attract thousands of others who, while unlikely to undertake a trip of that distance by automobile, would enjoy the comfortable train ride.

ROBBED OF TAX MONEY.

Mrs. Dorothy Binder, 1142 North Francisco avenue, was robbed of $403 yesterday by a man who snatched her purse at Division street and Maplewood avenue. She had drawn the money from a bank to pay her taxes.

COMMUNISM PERILS U. S. STANDARDS, FISH TELLS ROTARY CLUB

HAMILTON FISH JR. [Acme Photo.]

Congressman Hamilton Fish Jr. of New York, chairman of the congressional committee investigating communism, yesterday told the Rotary club in the Hotel Sherman that communism is "the most serious and far reaching issue affecting the civilization of the world and the happiness and safety of our people."

"The much discussed question of prohibition sinks into insignificance when compared to communism," he said. "For communism enters into practically every human activity and threatens our standards of living, civil rights, and all the ideals, traditions and even our form of government.

"The congressional investigating committee reached the conclusion that there were between five and six hundred thousand communists in this country, of whom two-thirds were aliens. The communists admit openly that they take orders directly from Moscow. In reality, the communist party here is but a section of the communist international at Moscow aimed at the heart of our government."

POLICE CAPTURE HIT-RUN DRIVER IN AUTO CHASE

A police squad from the Des Plaines street station last night pursued and arrested Seymour Freed, 20 years old, 3550 Douglas boulevard, after his automobile had struck and seriously injured a telegraph messenger boy at Ogden avenue and Randolph street.

The injured youth was taken to the Presbyterian hospital. He is Stanley Yesbee, 17 years old, 2148 West 13th street.

The inquest into the death of Benny Butler, south side beer runner, who was killed in an automobile crash early yesterday, was continued until May 21. The postponement was ordered to allow Thomas Burke, 509 South Wabash avenue, driver of the car, to recover from his injuries.

Butler and Burke, a labor union agent, were driving south in South Chicago avenue when their car collided at 75th street with one being driven by Frank Balkus, 1515 East 74th place.

Butler was a former aid of Danny Stanton in south side beer running and later a cog in the Al Capone organization. It was through his friendship with Leo V. Brothers, slayer of Alfred J. Lingle, that Pat Roche and others working on the Lingle case, learned the hiding place of the slayer through telephone conversations.

An unidentified man about 45 years old was killed early this morning when he was struck by an automobile in front of 903 North Ashland avenue. The driver of the car, Joseph Sternshein, 30 years old, 4800 North Springfield avenue, was held. The death increased the Cook county motor fatality toll to 378 since Jan. 1.

U. S. INDICTS BOB FOR $7,000,000 FRAUD BY MAIL

Charges Stock Promoter Mulcted Public.

New York, April 28.—[Special.]—Charles W. Bob, the stock promoter, and his associate, Frederick O. Russell, were indicted today by the federal grand jury on ten counts of mail fraud and one of conspiracy growing out of the failure of his Metal and Mining Shares, Inc., an investment house.

CHARLES V. BOB.

John S. Pratt, special assistant United States attorney general, and Assistant United States Attorney Alvin McK. Sylvester, who obtained the indictment, said that Bob, chairman of the board of the investment trust, and Russell, secretary, conspired to defraud 5,000 purchasers of stock in Metal and Mining Shares, Inc.

Faces 52 Years of Prison.

The maximum penalty under the indictment is fifty-two years in prison and a fine of $20,000.

Mr. Pratt said that Bob and Russell sold $7,000,000 worth of stock in Metal and Mining Shares, Inc., and then, assuming control of the purchase and sale of securities for the trust disposed of the original valuable and legitimate securities and substituted stocks and debentures of Bob's enterprises.

These companies included Golden Center Mines, Rainbow Luminous Products, Inc., Consolidated Chromium corporation, and Metal and Mining Founders Shares, Inc., the latter organized simultaneously with Metal and Mining Shares, Inc.

No Assets of Any Value.

Mr. Pratt said that $10,000,000 in debenture bonds of Metal and Mining Founders Shares, Inc., were issued, and that this company had no assets of any value at any time. Of these debentures, he said, $6,000,000 worth found their way into the portfolio of Metal and Mining Shares, Inc., in substitution for good securities.

"Bob and Russell," he said, "not only wrecked the company, but they did so entirely for their own benefit."

Bob disappeared on an airplane trip to Chicago about the time of the crash of his companies and was "missing" for several weeks.

Widow of Former U. S. Envoy Reid Gravely Ill

[Copyright: 1931: By the Associated Press.]

PARIS, April 28.—Mrs. Whitelaw Reid, widow of the former United States ambassador to England and mother of Ogden Reid, New York publisher, is seriously ill on the French Riviera, where she is a guest of Sir John Ward at his villa at Saint Jean, Cap Ferrat.

SUSPECT IN CHICAGO POLICE SLAYING IS CAPTURED AT ALTON

Three Chicago detectives left yesterday for Alton, Ill., with a warrant charging Ralph Yarck, 25 years old, who was arrested there on Monday, with the murder of Policeman Arthur Vollmar.

Vollmar, assigned to the motorcycle detail, was shot and killed in a battle with a robber at School and Clark streets on Feb. 22, 1929. The killer, a few minutes before, had robbed Dr. Walter A. Birgerson of $8 in front of his home at 1010 Belmont avenue. Vollmar, on his cycle, had taken up the chase at the request of Dr. Birgerson.

For more than a year the Chicago police had no clew to the identity of the bandit. Last fall L. E. Secor, chief of police at Jackson, Mich., came here and asked the police to search for Yarck. He was wanted for the killing of a policeman in Jackson. Secor added that he had information that Yarck was the man who shot and killed Vollmar.

Yarck formerly lived at Muscatine, Ia. Learning that he was working in Alton as a representative of the Sheriffs' and Police Officers, association, 188 West Randolph street, Chicago, the Chicago police on Monday sent a request for his arrest to Chief George Mayford of Alton.

Yarck asserted to Chief Mayford that he was an advertising salesman, and that he had no connection either with the killing in Jackson or with that of Vollmar. Spite work or a misunderstanding, he insisted, was responsible for his arrest.

Doctor Charged with Causing Girl's Death

Dr. Thomas J. Ney, 37 years old, 7010 Stony Island avenue, was arrested by the Woodlawn police yesterday on a charge of murder by abortion as a result of the death of Miss Esther Stevenson, 22 years old, who died on Friday evening. When Dr. Ney was arraigned in the felony court his case was continued until May 8 to await the outcome of the coroner's inquest.

Chicago Daily Tribune
THE WORLD'S GREATEST NEWSPAPER
Vol. LXXXX. Wednesday, April 29. No. 102.
Published daily at Tribune Tower, Chicago, Illinois.
The Tribune company, publishers.
MAIL SUBSCRIPTION PRICES.
Mail subscription prices in Ill. (outside of Chicago) Ind., Iowa, Mich., and Wis.—Daily, with Sunday, one year, $12.50.
Zones 3 and 4 in states other than Ill., Ind., Iowa, Mich., and Wis.—Daily, $7.50 per year.
Zones 5 to 8, inclusive—Canada, Mexico, and foreign—Daily, $12.00 per year.
Entered as second class matter June 3, 1903, at the postoffice at Chicago, Ill., under the act of March 3, 1879.

THE FAIR
"How to Keep the Price of Merchandise Down"
Listen In on KYW
For an N. B. C. Nation-Wide Broadcast
Tonight at 8:00 P. M.
Chicago Daylight Saving Time
An address to be delivered through the courtesy of HALSEY, STUART & COMPANY — Investment Bankers, by
D. F. KELLY
President The National Retail Dry Goods Ass'n
and
President of The Fair

ANY DRESS OR SUIT
3-DAY SERVICE
The Finest Cleaning at Any Price
ALL GARMENTS INSURED
CLEANED & PRESSED
79¢
40% Discount on Dresses
Men's Suits.....79c
Women's Hats.....35c
Men's Hats.....60c
Dresses Dyed.....$2.00
Plain Bonbon $25 or Quilted Garments $1.50
6 Garments
HARVARD CLEANERS & DYERS
39 SOUTH STATE STREET
Room 408 Dear. 9255

ROTHMOOR COATS
$25
Maybe it's their stunning, fascinating style . . maybe it's their remarkable quality . . maybe it's their sensational price and value . . but whatever it is . . women are actually coming in great crowds to get them
Others to $150
MAURICE L. ROTHSCHILD
State at Jackson

SUITS COATS HATS FURS
Unrivaled Pet of Fashion
The Untrimmed Coat
SMART women are choosing the Untrimmed Coat . . . for Travel . . . for Business . . . for Town and Country . . . for general daytime wear . . . A distinguished version is sketched . . . of Chongaleen with wide Patent leather belt, after Patou, to give it youth, a cowl jabot to add versatility . . . and interesting sleeves that flare to grace at the wrist .....$45.
Other smart untrimmed coats.....$25 to $65.
Johnson & Harwood
PITTSFIELD BLDG. 1st and 2nd FLOORS
37 NORTH WABASH at WASHINGTON

MONTH-END CLEARANCE
dresses reduced for clearance
$26.50
$34
Two groups of most attractive values in prints, chiffons and crepes—of which the dress shown is representative. It is a brown flat crepe with deep cuffs and blouse effect in lace. Lowered prices make the savings substantial.
John T. Shayne INCORPORATED
Shop for Women
MICHIGAN at RANDOLPH

JULIUS BAUER
RARER Than the Rarest GEM
So rare, indeed, that production is limited to only three hundred and fifty each year. But even more than quantity, the Bauer is rare in its tonal beauty, in its masterful craftsmanship, in its superb capacity for inspiration. Here, indeed, is an instrument that blends all the piano skill of the ages. Don't deny yourself the pleasure of a Bauer any longer.
Prices Start from Fifteen Hundred Seventy Five Dollars
WURLITZER
329 S. Wabash

A Good Store in a Great City
THE FAIR
"How to Keep the Price of Merchandise Down"
Listen In on KYW
For an N. B. C. Nation-Wide Broadcast
Tonight at 8:00 P. M.
Chicago Daylight Saving Time
An address to be delivered through the courtesy of HALSEY, STUART & COMPANY — Investment Bankers, by
D. F. KELLY
President The National Retail Dry Goods Ass'n
and
President of The Fair

ANY DRESS OR SUIT
3-DAY SERVICE
CLEANED & PRESSED
79¢
40% Discount on Drapes
HARVARD CLEANERS & DYERS
29 SOUTH STATE STREET

US
ER
an the
GEM
duction is lim-
and fifty each
quantity, the
beauty, in its
in its superb
Here, indeed,
all the piano
deny yourself
longer.
Five Dollars
ZER

SIAM KING MADE TO TOE THE LINE AT WASHINGTON

Vice President Shows Him How to Do It.

[Chicago Tribune Press Service.]

Washington, D. C., April 28.—[Special.]—"At 6 p. m.," said the handsome state department program with its silken tassels and coat of arms embossed in gold, "their majesties the king and queen of Siam; their royal highnesses the Prince and Princess Prem, Maj. Gen. Prince Amoradat Prabhakara, the Siamese minister at Washington; Gen. His Excellency Chao Phya Bijayendr, chief aide de camp; Gen. Mom-Chao Vipulya Svasdi, his majesty's private secretary; Rear Admiral Mom-Chao Thavara Chavant, his majesty's physician; Mme. Thavara Chayant, lady in waiting to her majesty the queen; Phra Noraraj, his majesty's chamberlain; and Maj. Mom-Chao Prasobsri Chirapravati, aide de camp, will arrive at the Union station."

At 6:16 p. m. a very serious little figurine of a man beside the stalwart bulk of Vice President Curtis walked resolutely out of the station's presidential waiting room, down the middle of a double file of United States marines—and then did something he probably had never been required to do before in his royal life.

He toed the line.

Everybody Steps Right Up.

A white chalk mark was streaked across the pavement.

The President Curtis halted, inched forward till his shoe tips reached the line. Waited.

His majesty King Prajadhipok, emperor over the destines of twelve million people, peeked out of the corner of his eye to see what his companion was doing. Then he, too, inched forward until his shoetips came even with the line.

His consort, Queen Rambai Barni, solemnly shepherded by Secretary of State Stimson, paused a moment. Her features, with the reputation of being the prettiest among all far eastern royalty, expressed a little dismay, a bit of amazement. Diplomatically Mr. Stimson indicated the proper place. Queen Rambai toed the line.

Then the Cameras Clicked.

Whereupon fifteen feet away, the gentlemen who had drawn the line cocked their cameras and clicked their shutters. The shiny brasses of the army band crooned the lilting Siamese national anthem.

The exhausts of police motorcycles barked authoritatively. Naval and army aides, swords clattering, medals clanking, gold braid glittering, strode purposefully. The handsome gentlemen of the state department in striped pants and glossy stovepipe hats fluttered happily.

Vice President Curtis bowed the king into the upholstered interior of one of President Hoover's own cars. Secretary Stimson bowed the queen into the other of President Hoover's own cars. Other attendant dignitaries bowed Prince and Princess Svasti, the queen's parents, into cars belonging to the state department.

Parade Down the Avenue.

Past sidewalks unusually crowded for blasé Washington, inured to the sittings of celebrities, the procession began to roll forward. Down Pennsylvania avenue, past the White House, to stop finally at the Lars Anderson home on Massachusetts avenue.

There Mrs. Henry P. Fletcher waited to greet the royal ladies in Mrs. Hoover's name. A tall coated butler and squads of footmen in blue coats with brass buttons, knee breeches and white cotton stockings lowered seductively and as impassively as though helping royalty off with its wraps was quite the usual thing.

In the entrance hall, by happy coincidence, a great bronze Buddha beamed benignly.

Then tea was ready in the billiard room, which is only one of the fifty master's rooms and twenty-eight servant's rooms in the Anderson house. And their majesties the king and queen of Siam were permitted to sit down and catch their breaths after their American welcome to America's capital.

They have a big day with more of the same thing ahead of them tomorrow. They go to the White House for the official call on the President and Mrs. Hoover, then dash back to Massachusetts avenue for the official call of the President and Mrs. Hoover on them.

$100,000 Fire Ties Up Traffic on City Artery

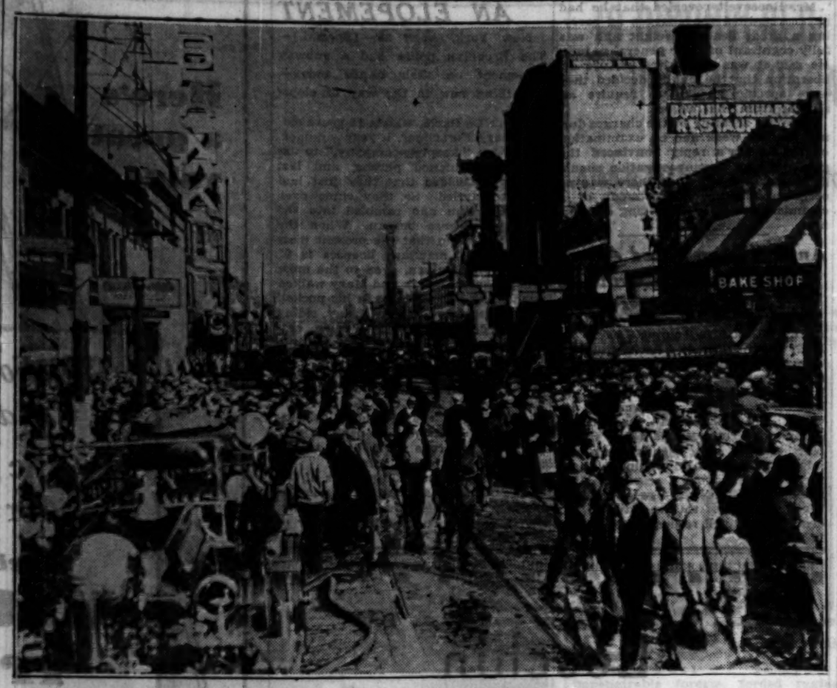

Crowd watching firemen fight blaze which drove more than a score of men and one woman from the Leo A. Schueneman Recreation building at 2552 Milwaukee avenue occupied by bowling alleys, billiard rooms, a miniature golf course and a restaurant. [TRIBUNE Photo.]

THE HENNESSEYS ARE GOOD IN THEIR LINE, IT SEEMS

Policeman Hennessey Is Even Better.

The Hennesseys were at it last night.

Walter and Maurice Hennessey are brothers. They live at 928 North Lawndale avenue. Walter is 28 years old and bellicose. Maurice is 27 years old and mild, but will fight. They are cement workers.

After work yesterday Walter suggested a bottle. Maurice agreed. Between drinks they walked west on Monroe street. In front of the Globe laundry, 1236 West Monroe street, Walter bumped into a foreigner and demanded a fight.

"You can't fight him, Walter," Maurice expostulated, "he's only a little fellow."

We Witness Round One.

Walter scrutinized Maurice carefully, forgetting the little fellow. "All right, Maurice," he replied, starting a swing from the sidewalk, "you are my size."

Maurice returned the swing and Walter backed away. Neither noticed a yawning coal hole. Just as Walter ducked a right to the jaw he slipped. Both battlers disappeared in a cloud of dust.

In the boiler room of the laundry company three stokers joyfully leaped into the fray. After a few short but fervid rounds of fighting two of the stokers were out, the third, nursing a bruised face, was howling for help in the coal hole.

Leon Lacey, who is English and a private policeman for the A. D. T. Watch service, answered the call. But he lasted only a moment against the Hennesseys. The stoker continued to yell. An Irish desk sergeant at Des Plaines street station got a call for help and hurriedly scanned the roster.

Hennessey to the Scene.

"Schwartz? Goldstein? Johnson?" he read off the list. Then he shouted: "Hennessey!"

Policeman John Hennessey raced out of the door. At the coal hole he discarded his coat, his revolver, and his hat, and rolled up his sleeves. In the boiler room he leaped for the Hennessey brothers, who, their enemies vanquished, had resumed their private fight. The policeman knocked Maurice over. Walter followed. At Des Plaines station the sergeant picked up the phone. "The Hennesseys are being brought in by Hennessey," he heard. Then he turned to assign patrolmen to traffic details and grade crossings.

INQUEST RETURNS MURDER VERDICT.

A coroner's jury investigating the shooting of Edward Fitzgerald, minor south side gangster, killed last week in front of a saloon at 7356 South Peoria street, yesterday returned a verdict of murder by person or persons unknown.

Flee by Fire Escape

Fire believed to have been started by crossed electric light wires igniting tissue paper decorations yesterday swept through a four story brick structure at 2552 Milwaukee avenue, routing more than a score of men and one woman and causing damage estimated at $100,000.

The building, known as the Leo A. Schueneman Recreation building, has a miniature golf course on the first floor, where the fire started; a restaurant on the second floor, owned by Mrs. Ethel Santhorp; and billiard rooms and bowling alleys on the third and fourth floors. When the fire started about twenty men in the restaurant and in the billiard room, accompanied by Mrs. Santhorp, fled down the fire escapes.

EDWARD T. LEE QUITS AS HEAD OF REFORM GROUP

Edward T. Lee, dean of the John Marshall Law school, resigned yesterday as president of the Better Government association at a meeting of the board of directors. He gave as his reason a report by the association on the qualifications of the two mayoralty candidates issued before the election, which indicated a preference for the old administration.

According to the written resignation, the board of the association voted on March 16 to take no part in the campaign beyond the issuance of a brief and impartial statement of the public records of the two candidates.

"With this understanding," Mr. Lee wrote, "I left Chicago on the following day for Porto Rico and, upon my return three weeks later, I found that there had been issued, over my name as president, an unauthorized statement which I regarded as partisan and biased. Had I been in Chicago I would have repudiated it as not representing the action of the board."

Detective Accidentally Shot by Daughter, Aged 4

Detective Sergeant Fred Wright, 33 years old, of the Fillmore street police station, was wounded in the right leg yesterday when his 4 year old daughter, Betty, accidentally discharged his service pistol. The accident occurred in the Wright home at 1442 North Lorel avenue. The bullet narrowly missed two brothers of the little girl, Francis, 9 years old, and Fred Jr., 5 months old. Betty had taken the weapon from her father's holster while he was preparing to go to work.

U. S. DRYS POSE AS BARTENDERS, NAB GANGSTERS

Two prohibition agents posing as bartenders yesterday arrested two gunmen who called at the Sunnyside inn, north of Glenview on Waukegan road, to collect a bill for liquor they are charged with forcing upon a reluctant roadhouse proprietor.

The gunmen are Martin Accardo, brother of Tony Accardo, Capone lieutenant, and John Matteis, a minor hoodlum. They were arraigned before United States Commissioner Edwin K. Walker yesterday afternoon and released on bonds of $10,000 each.

After their release, Assistant United States District Attorney Edward A. Fisher declared that he believed Matteis was Frankie Foster, charged with being an accessory to the murder of Alfred J. Lingle. This was later found to be improbable as Foster spent yesterday in court at a hearing before Judge Harry Fisher on the murder charge. A continuance to May 15 was granted to the state at the hearing.

Richard Seiffert, owner of the Glenview roadhouse, declared that Accardo and Matteis called on him a week ago, left a case of liquor and promised to return later to collect, despite his protests that he was not operating a speakeasy. When the men—both armed—arrived yesterday they were arrested by Prohibition Agents Don Coakley and J. E. Scanlan.

J. C. EVANS, HEAD OF LAKE TRANSIT COMPANY, DIES

Buffalo, N. Y., April 28.—(AP)—James Carey Evans, 68, president of the Great Lakes Transit corporation, which operates a line of passenger and freight steamers on the great lakes, died tonight following a long illness.

Mr. Evans came of a family long identified with marine interests on the lakes. He became vice president of the Canal and Lake Steamboat company in 1888. In 1901 he was appointed general western agent of the company at Chicago. In 1911 he became vice president and general manager of the Anchor line, and later in the same year he was elected president of the Western Warehousing company of Chicago, a subsidiary. He was a director and member of the executive committee of the Lake Carriers' association, Cleveland, and a director and member of the executive committee of the Great Lakes Towing company of Cleveland.

TAXI RATES HERE ABOVE THOSE IN OTHER BIG CITIES

Lower Gas, Tire Prices Fail to Cut Fares.

BY HAL FOUST.

Notwithstanding a reduction in prices for automobiles, gasoline and tires, and a drop in living costs generally, Chicago's taxicabs continue to charge, under a tariff unchanged since the world war, a higher rate, with few exceptions, than is paid in any of the larger cities in the United States.

And, while other industries have stimulated business through price reductions, Chicago's taxicubs are not doing so well. Five years ago, the city hall records show, there were approximately 7,500 licensed cabs on the street. Today, about 4,000 taxi are being operated.

Taxicab Rates Compared.

There follows a comparison of taxicabs rates in the various cities:

CHICAGO—First quarter mile, 25 cents; each half mile thereafter, 10 cents.

NEW YORK—First quarter mile, 15 cents; each quarter mile thereafter, 5 cents.

WASHINGTON—15 and 5, same as New York.

ST. LOUIS—First two-fifths of a mile, 25 cents; each two-fifths of a mile thereafter, 10 cents.

PHILADELPHIA—First third of a mile, 20 cents; each third of a mile thereafter, 10 cents. Another company charges 15 cents for first fifth of a mile and 5 cents for each additional fifth.

DETROIT—For first quarter of a mile, 15 cents; for each additional quarter, 5 cents.

CLEVELAND—For flag pull, 5 cents, and 5 cents more for each third of a mile.

LOS ANGELES—For first fifth of a mile, 10 cents; for each additional two-fifths of a mile, 10 cents.

BOSTON—For first mile or less, 30 cents; for each mile thereafter, 20 cents.

BALTIMORE—First half mile on metered cabs, 20 cents; on cabs under zone system, 35 cents for two mile zone.

Defend Chicago Cab Rates.

Thomas Hogan, general manager of the Yellow Cab company, and Robert E. McLaughlin, president of the Checker Taxi company, defended the higher Chicago rates on the grounds that this city has the best taxi service in the world and that its citizens are willing to pay to ride in shiny big cars.

"The drop of a nickel a gallon in gasoline in the last six months doesn't mean so much to us," said Mr. Hogan. "Fuel is only a minor expense in operating a cab. In traffic, we get only about ten miles per gallon, so a reduction of 5 cents a gallon means a saving of only a half cent per mile to us. The cut in tire prices saves us no more than a quarter of a cent per mile."

Win Delay of Three Years for Taylor Street Bridge

City officials yesterday received permission from the war department to delay for three years, or until June 15, 1934, the completion of a bridge across the south branch of the Chicago river at Taylor street. The extension was asked because of a lack of funds.

300 CASES AWAITING FIRST DAY OF RENO'S HIGH SPEED DIVORCE

Reno, Nev., April 28.—[Special.]—At least 300 divorce cases are waiting to be filed in Reno next Saturday under the provisions of the six week residence law, which becomes effective May 2. Practically every lawyer in Reno will file at least one case, while some attorneys or law firms will file as high as fourteen.

It is planned to set the cases ten minutes apart and it is estimated that in this manner each of the two courts can hear about forty uncontested cases, or possibly more, a day.

A couple may be divorced for $36.50 court costs. Any charge above that will be for the personal appearance of a lawyer, and $50 for the whole job will be the average cost.

OLD EXCURSION SHIP SAUGATUCK IS SUNK IN LAKE

A relic of the passenger excursion business along Chicago's water front, the ship Saugatuck, yesterday made its last trip. It was towed twelve miles out into the lake, and the hull sunk after the superstructure had been burned.

For many years the boat carried passengers from Navy pier to Lincoln and Jackson parks. During the last two years it has been rotting in the North avenue basin of the north branch of the river. It was disposed of at the request of its owner, John Banner. A government inspector accompanied the boat to make sure the sunken hull would not be a menace to lake navigation.

Brothers Are Stabbed by Unidentified Trio

Clifford Sorenson, 26 years old, and his brother, Allen, 22, of 4530 North Racine avenue, were taken to the Lake View hospital with knife wounds about the chest and shoulders early this morning. The police started a search for three men who the brothers said leaped upon them and stabbed them in front of their home. The Sorensons said they knew of no motive for the attack. Allen's wound was reported to be serious.

AND THUS ENDS INCIDENT OF THE HOME MADE JAIL

(Picture on back page.)

"Jailer" Howard Lietzmann, 143 South Albany avenue; Clyde Secrest, 4300 Carroll avenue, the "jailed," and "Assistant Jailer" Charles Willhoyt, 3113 5th avenue, were arraigned yesterday before Judge Alfred O. Erickson in the Des Plaines street court and fined $5 each for what they called "a little joke."

According to Lietzmann, he gave a party at his home on Monday evening, and Secrest, one of the guests, became unruly. Secrest picked up a chair and started breaking up other furniture with it, said the host. Lietzmann, who had given parties before and had learned that guests will be guests, had improvised a lockup in the basement of his home. When Secrest got too strong, Lietzman said, he and Willhoyt threw Secrest into "jail."

"Your honor, it was only a joke," said Lietzman.

"Well, this is no joke to me," said Judge Erickson. "Five dollars and costs for each of you."

The three paid their fines and hustled from the courtroom.

Get This Vacation Booklet FREE

Describing Geyserland with its natural miracles that people come from all parts of the world to see, its friendly bears, famous canyon and waterfall

Yellowstone—Grand Teton National Parks

Profusely illustrated with beautiful photographs. Mail the coupon today.

UNION PACIFIC SYSTEM
Geo. E. Lemmer, 6 South La Salle St.
Phone Randolph 0141
Chicago, Ill.

Please send me free booklet about Yellowstone—Grand Teton National Parks.

Name.....
Street.....
City..... State..... 24

$8.50 MANY STYLES

Smart White Gold Filled Octagon Glasses with finest toric lenses for near or for far vision—specially fitted to your individual needs.

Schulte

Examination Without Charge Until 9 P. M.

17 W. Madison 133 W. Madison 136 N. State 139 S. State 118 S. Dearborn

Women who know men best insist on this MAYONNAISE

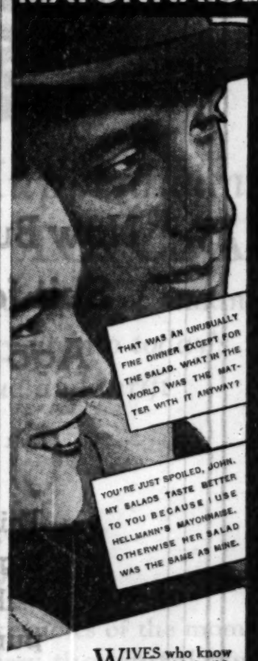
THAT WAS AN UNUSUALLY FINE DINNER EXCEPT FOR THE SALAD. WHAT IN THE WORLD WAS THE MATTER WITH IT ANYWAY?
YOU'RE JUST SPOILED, JOHN. MY SALADS TASTE BETTER TO YOU BECAUSE I USE HELLMANN'S MAYONNAISE. OTHERWISE HER SALAD WAS THE SAME AS MINE.

WIVES who know the health-building value of salads are among the most enthusiastic users of Hellmann's Mayonnaise. For the piquant, creamy flavor of this product has an extraordinary appeal to husbands. It wins them every time!

The reason for its unique flavor? Carefully chosen ingredients, first of all. Breakfast eggs, special salad oils, thrice strained vinegar, an unusual blend of Far East Spices. All mixed to the exact proportions of its famous old French recipe.

And then *double whipping* . . . a special scientific blending process that mixes the ingredients to a harmony of perfection.

Try Hellmann's Mayonnaise on the next salad that you serve your husband. If either of you feels that it does not measure up to every promise we make, please take back the jar and get your money.

Get a pint or half-pint jar today. Hellmann's is the mayonnaise that always has been identified by the Blue Ribbon on the label. It is sold by your grocer.

HELLMANN'S Double Whipped MAYONNAISE
A PRODUCT OF GENERAL FOODS CORPORATION

Coupon for Special LIFE INSURANCE POLICY

Issued Exclusively to Chicago Tribune Readers

$1.00 a month, with coupon below, for a Life Insurance Policy which pays $1,000 Plus!

No Medical Examination! No Subscription Necessary!

Note: Included Are Valuable Total and Permanent Disability Benefits!

This means that Full Amount of Insurance is payable to the insured, WHILE LIVING, in event of Total and Permanent Disability, as stated in Policy. Open to men, women, boys and girls in normal health, between ages of 9½ and 44½. Only one policy to a person. Issued by the Federal Life Insurance Company through special arrangement with the Chicago Tribune.

FILL IN AND MAIL.

COUPON

"Special Life Insurance Department"
FEDERAL LIFE INSURANCE COMPANY,
168 N. Michigan Avenue, Chicago, Ill.

I hereby certify that I am a reader of the Chicago Tribune and wish to apply for a Special Life Insurance Policy made available by the Chicago Tribune in the Federal Life Insurance Company, in the amount of $1,000 PLUS. I enclose check or money order for $..... to pay for first Month's ☐ One Year's ☐ Premium.

Yearly Renewable Reducing Term to Age 65. Whole Life Thereafter.
NOTE: The premium is $1.00 per month up to the policy anniversary nearest age 65 of the insured. Thereafter $2.50 per month. If you wish to pay for a full year, enclose $11.00.

My Name Is..... Print name in full ..... Do not use initials

My Address Is..... Street ..... City ..... State

Date of Birth..... Day ..... Month ..... Year ..... *My Age Is*.....

Beneficiary.....
Write here the full name of the person to whom you want Insurance paid at your death.
NOTE: This Insurance will become effective if and when issued by the Federal Life Insurance Company at its Home Office in Chicago. A short-form application blank will be mailed to applicants in accordance with requirements. The Federal Life Insurance Company reserves the right to reject any application for this Insurance for any cause whatsoever, and in such cases will return to the applicant the full amount of the payment sent with this coupon. This offer open only to persons between ages of 9½ and 44½. Only one of these Life Insurance Policies to a person.

COUPON FOR TRIBUNE ACCIDENT INSURANCE POLICY

For New Policy or Renewal. $1.25 a Year.

To secure the Chicago Tribune-Federal $7,500.00 Travel Accident Insurance Policy, or to renew for another year one previously issued to you, cut out and fill in the application below and send it with registration fee of $1.25 to Tribune Insurance Dept., Federal Life Insurance Co., 168 N. Michigan Ave., Chicago, Ill. Remit by money order or check payable to Federal Life Insurance Company. (During the first five years, as provided in the policy, the value of all specific indemnities increases 10% each year the policy is renewed.)

☐ NEW POLICY OR ☐ RENEWAL
Check here if you wish new policy. Check here if you wish old policy renewed.

APPLICATION for $7,500.00 TRAVEL ACCIDENT INSURANCE POLICY
Issued to Readers of the Chicago Tribune

If Renewal, write Policy Number here. No. .....

(If you wish a new policy ALL QUESTIONS BELOW MUST BE ANSWERED. If you wish to renew a Policy previously issued to you, indicate above and fill in name, address and policy number.)

Do you apply for a $7,500.00 Travel Accident Policy in the Federal Life Insurance Company, issued only to Readers of The Chicago Tribune?.....

What is your Full Name?.....

Address?..... Number ..... Street .....

..... City ..... State .....

What is your Age?..... Place of Birth?.....

Date of Birth? Month..... Day..... Year.....

Are you Totally Blind or Deaf?..... Are you Crippled to the Extent That You Cannot Travel Safely in Public Places?.....

What is the name and address of person to whom you want this insurance paid in case you are killed? (If not answered insurance will be payable to your Estate.)

Beneficiary's Name?.....

Relationship?..... Address?.....

Do you certify that you are or will become a reader of the Chicago Tribune?.....

Sign your name here.....

NOTICE: Not more than one policy will be issued to any one person. Issued Only to Applicants Over 10 and Under 70 Years of Age.

57th Anniversary Sale!

BROADLOOM CARPET
Made in Our Factory—Sold to You at Factory Prices

A $6.50 Grade at $3.25 Sq. Yd.

Here is a particularly good example of the fine carpet you can secure here at Olson's at low factory prices. Heavy $6.50 grade. Seamless, 9 feet wide. Made from the choicest NEW wool yarn. Has a deep, luxurious pile. Choice of nine colors. Available in any length.

27-inch width, per yd . . . $2.35

We invite you to visit the Largest Display of Rugs and Carpets in Chicago—all at low factory-to-you prices.

OLSON RUG CO.

FACTORY AND SALESROOM:
2800 N. Crawford at Diversey
Open Mon., Tues., Wed., Thurs. and Sat. Till 10

BRANCH FACTORY SALESROOMS:
8032 S. Halsted St. Open Tues., Thurs., Sat. Till 10
1520 W. Monroe St. Open Mon., Wed., Thurs. Till 10

Largest Rug Factory in the World—Selling to Homes

BRUCEWOOD DRESSES

Brucewood has a knack for picking the right styles from Paris . . the kind that suit American activity, that fit into the American scene, the kind that lend themselves so perfectly to Brucewoods inimitable needling

$35

Silks, prints, wools.
Sizes 12 to 46
$17.50 to $95

MAURICE L ROTHSCHILD
State at Jackson

CHAS. A. STEVENS & BROS.

Let Diplomatic Tangles

right themselves. But if you want to keep out of fashion tangles, step into Stevens and all will be well.

Verbal Storms in Haiti

are apparently bad for the temper. And so would a storm of the elements be here, except for carrying a handsome new umbrella from Stevens. This one is of pure silk, and comes in plain or fancy stripes, and many new bakelite handles. Special, $4.75.

Umbrellas, First Floor.

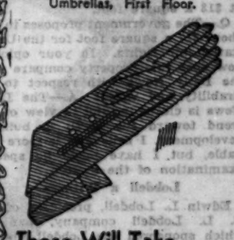

These Will Take a Storming

because they are guaranteed washable doeskin gloves that don't mind what happens to them, hot or cold. 8-button length, with two pearl buttons at wrist. White and natural—both smart colors. $3.95.

Gloves, First Floor.

The Sporting Thing

is to watch your tact, and also the correct ensembling of your costume. For a thoroughbred sports outfit, be sure to own this woven leather bangle bracelet. It's a darling, and comes in black, yellow, white, brown, red, green, black and white, blue and white. First in Chicago with Stevens. $1.50.

Jewelry, First Floor.

Communications Will Be Correct

for the person who dials a number from the telephone reposing in this red damask holder. It becomes an asset to any household, both because of its artistic appearance and because it is equipped with a book for numbers and another for engagements. $17.50.

Gift Galleries, Mezzanine, State.

It's Tit for Tat

Choose one or the other of these handbags—Patou adaptations. They are very similar, except for the placing of their big rounded ornaments. The top number comes in patent or box calf, in the "good" colors, and also in white pig. The lower number—an envelope shape—comes in patent or pig grain. Either bag, $11.50.

Handbags, First Floor.

These bags also on sale at Stevens Avenue Shop, Stevens Hotel.

CHAS. A. STEVENS & BROS.

Store hours, 9:30 to 6

DIFFER ON VALUE OF FIELD'S SITE AT POSTAL QUIZ

Blaine Opens Hearing on Senate Charges.

(Continued from first page.)

true cash value or just a percentage value. A.—That was the so-called cash market value.

Q.—Of course you know that the government paid Marshall Field & Co., $17.50 a square foot. Does that alter your opinion as to its true cash value. A.—It might.

Q.—You mean that the sale of land in the immediate vicinity affects the market value of any one tract, but you wouldn't determine the increase in value from one sale to the government, would you? A.—No, we would consider the composite sales in the district.

Figures Must Be Conservative.

Mr. Cutmore at one point qualified his testimony with the remark that assessments, for the purpose of taxation, must necessarily be conservative.

Mr. Cutmore was asked whether he had had occasion to appraise air rights properties, and he mentioned the Chicago Daily News building, with the air rights part of its site valued at $13 a square foot.

Q.—The government proposes to pay about $17 a square foot for the Union station air rights. In your opinion, how does this property compare with the Daily News with respect to desirability and value? A.—The Daily News is closer in, and in view of the trend toward the north in building development, I believe it is more valuable, but I have made no specific examination of the matter.

Lobdell a Witness.

Edwin L. Lobdell, president of the E. L. Lobdell company, bankers, which sponsored the Lobdell site for the postoffice at Clinton and Van Buren streets, testified that a price of $18 a square foot was asked for this property.

"We asked a total of $4,748,000, somewhat higher than the Marshall Field price, but the latter had no buildings on it," said Mr. Lobdell.

"It has none now; nothing but a ball park, not a professional one, but a springtime park for the boys," said Senator Blaine.

Q.—Do you recall attending a meeting of the Chicago Plan commission on Jan. 14, 1927, when Mr. Simpson was present? A.—Yes.

Q.—Do you recall writing a letter to Assistant Secretary of the Treasury Dewey to the effect that the executive committee of the plan commission, as was expected, had approved the Marshall Field site? A.—Yes.

Q.—What was the significance of the words "as was expected"? A.—I suppose I had in mind the large amount of duties paid by Marshall Field & Co. and the supposition that they had more acquaintances and more pull at Washington than others might have.

Q.—Is that all you had in mind? A.—Well, I knew Simpson as a man of very great influence, and when I put myself up beside him I knew I didn't have a show.

Q.—Did you have in mind that politics, perhaps, might have had something to do with it? A.—I don't believe I thought of it in that way.

Q.—On Jan. 20, 1927, you wrote to A. W. Mellon [secretary of the treasury], declaring that well informed citizens believed that if the government bought the Marshall Field site it would never be used for a postoffice. What was the basis for that belief? A.—Because of the difficulty in getting railway connections.

Q.—You wrote that those well informed citizens were of the opinion that the purchase of the site would reflect scandal on the Coolidge administration. What scandal did you mean? A.—I meant that a great saving in the handling of the mails would result from the purchase of some other site.

Simpson a Witness.

When Mr. Simpson was called to the stand, he declared:

"I have heard some extraordinary appraisals of real estate values this afternoon, and I wish to state here that I wish the board of assessors would assess our properties, for the purpose of taxation, on the basis of Mr. Cutmore's evaluations."

"You'll have to take that up with Mr. Cutmore," said Senator Blaine.

Mr. Simpson said that he was chairman of the executive committee of the Plan commission and that he had been a member of the organization for 25 years. The commission was on record for many years favoring a site on Canal street, between the Union and Northwestern stations, and eight pieces of property, including the Marshall Field site, had been submitted, he said.

"Marshall Field & Co. acquired the site which we sold to the government over a period of years, from 1920 to 1925," said Mr. Simpson. "Taking into consideration the taxes we paid on the property, and interest at 6 per cent, we paid in excess of $4,000,000 for the tract. This was sold to the government for $3,900,000. The price was not predicated on the cost, but was considerably less."

Q.—What was your purpose in acquiring the site? A.—We planned to erect a wholesale warehouse upon it.

Q.—Then why did you sell it? A.—We changed our plans about the warehouse, and erected the Merchandise Mart, which served the purpose and provided additional facilities for our competitors as well.

Q.—When this matter comes up before congress, may I understand, Mr. Simpson, that Marshall Field & Co. is a prospective purchaser of the site, if the government desires to sell it? A.—No, we are not in the market, having made other arrangements, but we were glad enough to purchase the site when we did.

Q.—And you were equally glad to get rid of it? A.—I suppose we were. There has been a considerable decline in real estate in the last two or three years.

Eugene Taylor, managing director of the Chicago plan commission, testified that absolute impartiality prevailed at the hearings on proposed postoffice sites, and that after the Marshall Field site had been submitted, Mr. Simpson withdrew from all action.

Star Here on Way to Husband

Mary Pickford, as she appeared upon her arrival on the Santa Fe "The Chief" at the Dearborn street station on her way to New York, whence she will sail to join Douglas Fairbanks, her husband, in Europe. [TRIBUNE Photo.]

Laemmle Also Here

America's well known sweetheart, Mary Pickford, was in town yesterday. She is on her way to meet Douglas Fairbanks, she said. Whether they'll meet in London or Baden-Baden she didn't know but she imagined it would be in Baden-Baden as her husband wanted to pray poif there.

She arrived in her private car attached to the Santa Fe Chief and left on the Century for New York. On the Chief also was Carl Laemmle, movie producer, who said he would return for the Chicago Jubilee week, which would be in the way of a homecoming for him. He started business in Chicago 25 years ago.

WOMAN INJURED IN FALL AS SHE FLEES ANNOYER

Mrs. Jean Heirbinsen, 805 Cass street, wife of a drug clerk, was probably fatally injured early yesterday when she fell from a window in her second floor apartment while fleeing from a neighbor. The neighbor, Andrew Barry, also a drug clerk, was held by Chicago avenue police.

The Heirbinsens share an apartment with Mr. and Mrs. Barry at the Cass street address. On Monday night Barry returned home intoxicated, according to the police, and began to abuse his wife, who fled with Mrs. Heirbinsen into a bedroom and barricaded the door.

As Barry stood outside trying to break in with a flatiron, Mrs. Heirbinsen attempted to escape from the room by knotting sheets together and letting herself to the ground from the window. While she was still 20 feet from the ground the knots parted and she fell to the pavement. Her skull was fractured and her spine injured.

GOV. ROOSEVELT CLEARS WALKER OF ALL CHARGES

Not Sustained by Evidence Against Mayor.

(Picture on back page.)

New York, April 28.—[Special.]—Tammany Hall won its first important skirmish with the enemy forces in the current "war on city graft and corruption" today when Gov. Franklin D. Roosevelt dismissed the charges of misfeasance and nonfeasance filed against Mayor James J. Walker by the city affairs committee.

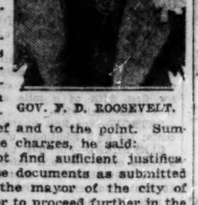

GOV. F. D. ROOSEVELT.

The governor's memorandum in connection with the dismissal was brief and to the point. Summing up the charges, he said:

"I do not find sufficient justification in these documents as submitted to remove the mayor of the city of New York or to proceed further in the matter of these charges."

The decision was made public at the executive office at Albany, and Samuel I. Rosenman, the governor's counsel, wired the findings to Mayor Walker, to Dr. John Haynes Holmes, chairman, Rabbi Stephen S. Wise, vice-chairman, and Paul Blanshard, executive director of the city affairs committee here. The governor was at his home in Hyde Park when the memorandum was made public.

Governor Gives Reasons.

The governor found that, in view of the fact that the mayor was charged with incompetence and neglect of duty, the story of abuses in city departments was not as disturbing as it might seem at a casual glance. These were his reasons:

"In the case before me the principal allegations relate to the acts and conduct of subordinate officials of the public officer complained against. When the charges are of this nature it must clearly appear either that the various acts and wrongdoings complained of were known by the mayor and that he failed to take steps to punish such wrongdoing or that he was negligent and recreant in failing to keep himself properly advised."

Mr. Roosevelt found nothing in the evidence submitted to him that showed that the mayor had failed to act on information given to him or that he had failed to keep himself advised as to the activities of the subordinates beneath him.

Cautious to Keep Home Rule.

He also leaned heavily upon the general state policy toward home rule and declared that the greatest caution must be exercised in annulling the deliberate decision of the New York City electorate.

Mr. Roosevelt revealed that he had never regarded the charges as carrying a great deal of weight and was fully cognizant of their general nature. He said it was only after mature deliberation that he finally decided they were specific enough to require an answer from the mayor.

Renewed scrutiny of the charges during the last week and an examination of the mayor's reply convinced the governor that the investigation should go no further and that there was no occasion for the appointment of a commissioner and the holding of hearings.

Anna Nilsson Cured After Three Years on Crutches

(Picture on back page.)

Hollywood, Cal., April 28.—(AP)—Anna Q. Nilsson is coming back to Hollywood without her crutches. Three years ago, at the height of her film career, Miss Nilsson fell while horseback riding and shattered her hip. For months she was an invalid. Then she began to hobble around on crutches and there was a fear among her friends that she might never walk again without them. Today, from a resort at Nice, friends of Miss Nilsson received word that she has thrown away her crutches and will return to Hollywood in June.

THREE DAYS IN SUBWAY WRECK AN ELOPEMENT

New York, April 28.—[Special.]—The Brooklyn police had a subway elopement on their hands today—something new in the way of elopements.

Frank De Paolo, who is 18 years old and Mary Forschner, a year younger, have been "keeping company," to use the old fashioned phrase, and last Saturday decided that they just had to get married. So they came over to Manhattan and rambled into the marriage license bureau. When the clerk told them that the present market price of marriage licenses is $2 and no credit given, even to the most ardent lovers, Frank and Mary walked out. Frank had 50 cents in his pocket.

They retreated to the subway, riding up and down and up and down, catnapping from the Battery to the Bronx, until Sunday afternoon. Getting a little tired of the subway and feeling the pangs of hunger, they wandered out into the daylight and spent most of the afternoon in Central park, lunching on peanuts and pop. Night drove them back to the subway, their only shelter.

In the meantime the parents of the young lovers had called on the police.

Early today detectives found Frank and his Mary cuddled in a corner of a B. M. T. car.

Leschin
318 south michigan avenue

first reduction of
Spring Dresses

$39.50
formerly up to $79.50
print dresses and informal frocks in solid colors.

to make room for our summer merchandise that is arriving daily.

$59.50
formerly up to $97.50
cloth suits, silk dresses with jackets, all silk and cloth dresses.

Sizes
12 to 44

ALL PURCHASES WILL BE PLACED ON MAY BILLS

THE MEN'S STORE · MONROE at WABASH

Here's a great value

For Men and Women
The Popular Condor "Pro"-Built
Steel Shafted
Matched Irons
$14.75
Set of 5
New Compact Blades
Hand Forged, Triple Chromium Plated
Black Tapered Steel Shafts
Bell Top Calf Grip
Every Club Accurately Balanced
Extraordinary Value
$14.75 Set
Woods to Match
All Leather Bag, 7-in., 2 pocket, $13.75

In the Enlarged Sport Shop
Second floor

CARSON PIRIE SCOTT & CO

$50

Now Buys the Same Identical Suit for which Six Months Ago You Paid $60 to $75

TAILORED AT FASHION PARK

This is one of the outstanding advantages of the times—that fifty dollars will now purchase suits Tailored at Fashion Park for Finchley, in the full range of select fabrics. Compare these suits with others at the same price before making a purchase.

THE FINCHLEY Establishment

19 EAST JACKSON BOULEVARD

The largest small table we have ever found. With leaves down it has a friendly living room character; with the leaves up and fully extended it will dine 8 people.

OLD NEW YORK AND OLD VIRGINIA MEET

The new Danersk Randolph group fits every requirement of people whose tastes are cultured, but whose budgets are modest.

Connoisseurs agree that the ideal dining room group in American Federal mahogany is a collection of pieces from two sources far apart geographically, but closely related in tradition; Duncan Phyfe dining table and chairs, from Old New York; together with Hepplewhite serving table and sideboard, derived from the hunting tables of Old Virginia.

This, then, is the aristocratic basis of the Danersk Randolph group.

Its rare simplicity will be especially prized by collectors; for they, of all folk, know how widely and patiently one must search to find simple pieces of such distinguished pedigree.

In designing and building this chaste mahogany group, we kept in mind the limited size of most present-day dining rooms, and also the special requirements of the combination dining room and living room.

We believe this group is priced lower than any other equally fine 18th Century mahogany furniture of authentic pedigree of design.

DANERSK FURNITURE
ERSKINE-DANFORTH CORPORATION—*Designers and makers of choice furniture*
620 North Michigan Avenue, at Ontario Street

A MODERN housekeeper knows that clean rugs give guests their first impression of herself. Consequently she has her rugs cleaned at frequent intervals, especially during the winter months. For the same reason, her curtains are laundered regularly; furniture kept in repair; and her walls freshly cleaned. However, she does not attempt these tiring tasks herself, but secures the services of the experienced workers whose ads she has found, among others, in the Business Directory of the Sunday Tribune Want Ad Section.

Are you missing the baseball broadcasts because you have no radio? Turn to the Radios & Supplies classification in this issue for bargains in sets of all kinds!

Now is the time to look for that home you've planned to buy! Homes of all types, located in all sections of the city and suburbs, are being offered for sale at bargain prices in the Real Estate for Sale classification.

JURY TO REVEAL STAND TODAY ON POLICE INQUIRY

Judge and Prosecutor Are Still Disagreed.

The disagreement between Chief Justice McGoorty of the Criminal court and Assistant State's Attorney Charles J. Mueller over methods of procedure in the investigation of the police department continued yesterday. Today the members of the special grand jury will reveal their attitude in the dispute.

The disagreement arose out of the request of Mr. Mueller that Judge McGoorty sign a series of subpœnas duces tecum calling for the bank records of Acting Police Commissioner Alcock and forty other police officials. This move was the sequel to the examination last week of the bank accounts of seventeen captains.

Mr. Mueller was confident yesterday that the grand jury would approve the course he suggested, but if it does not, he said, he will abandon the investigation.

Judge's Stand on Case.

Judge McGoorty, who took the position that suspicion would unjustly be cast upon Alcock, his three chief aids and the thirty-seven police captains if their bank accounts are subjected to grand jury inspection, declared that there is still much for the jury to do without examining the records of the bank deposits of the police officials.

"The special grand jury has been a great benefit," said Judge McGoorty. "I hope it continues its investigations. It has weeks of work without examining the bank accounts of the officials and captains.

"Whatever the jurors decide upon tomorrow will represent the will of the people, but I do not believe they hold the opinion of Mr. Mueller. I hope to avoid unnecessary embarrassment to any one unless it is on reasonable grounds. Unless the special grand jury insists that these subpœnas be issued they shall not be issued."

On Monday, when he denied Mr. Mueller's petition, Judge McGoorty said that if the jury asked for the subpœnas he would take the request under consideration.

Insists on Bank Inquiry.

Mr. Mueller said yesterday that the revelations of huge deposits by a number of the seventeen captains whose names were in the first series of subpœnas convinced him of the advisability of continuing his investigation along the same lines. He insisted that the bank accounts of Alcock, Deputy Commissioner James B. Sexton, Chief of Detectives John Norton and Deputy Chief Lawrence Rafferty also be continued.

"Unless we can go into the bank records of all the captains and all the officials we will do nothing more regarding the seventeen captains," Mr. Mueller said. "Those seventeen names were selected at random, and there was no intention to discriminate against them, which is what we would be doing if we exempt Alcock and the others from the same inquiry."

Annoyer of Small Girl Is Fined $100 by Judge

Leo Srokowski, 30 years old, 1324 North Homan avenue, charged with annoying a small girl whom he had enticed into the basement of the Swift school at Thorndale and Winthrop avenues, was fined $100 yesterday by Judge Edelman in the Town Hall court. Before passing sentence the judge asked if there were any persons present who had called him anonymously to request that he free Srokowski. None responded, and the judge said that if he found who made the calls they would all be sentenced to six months in jail for contempt of court.

SEARCH FOR MICHIGAN MAN.

The Chicago police were asked yesterday to search for George Demberder, 36 years old, who has been missing from his home at Grand Rapids, Mich., for a week. He abandoned his automobile at Kalamazoo Friday.

Schoolgirls to Invade Capital

Some of the Chicago high school students who left yesterday on a special train over the Pennsylvania railroad for a trip to Washington and Annapolis. They reach Washington this afternoon and will leave there Friday, returning to Chicago Saturday noon.

FORMER KAISER ANGRY WHEN JUDGE PENCILS '?' AFTER HIS 'I. R.'

[Chicago Tribune Press Service.]

BERLIN, April 28.—The former kaiser, who once considered lese majesty as one of the gravest offenses in Germany, has demanded that the German republic punish Provincial Judge Reichenback of Silesia, who "dared" to place a penciled question mark behind the former emperor's signature on a document submitted to the court. The former kaiser signed it "Wilhelm, I. R.", meaning "imperator rex."

The former kaiser forwarded the document for insertion in the landed property register. Judge Reichenbach declined the paper, declaring that the former kaiser had no right to embody in an official document anything indicating his claim to the throne, and that a new one must be submitted. The judge penciled an exclamation mark and a question mark after Wilhelm's "imperator rex."

The exiled emperor filed a new document as required by the republican official, but also instructed a lawyer to seek punishment for the judge.

8 Women, 1 Man Killed in Sugar Factory Blast

[Chicago Tribune Press Service.]

MAGDEBURG, April 28.—Eight women and one man were killed today in an explosion in a saccharine factory near here today. A new vermin killer with a phosphorus base was being mixed by women under the supervision of a man when the blast occurred.

YODELING DOG IS DISCOVERED IN VENEZUELA

Also a Fish That Has Two Mouths.

BY TOM PETTEY.

[Chicago Tribune Press Service.]

New York, April 28.—[Special.]—A group of Syracuse university scientists returned today from four months in the jungles and mountains of Venezuela, bringing with them thousands of rarities in fauna and flora and a story of the discovery of traces of the lost Andean man who flourished long before the reign of the Incas.

P. H. STRUTHERS. [Associated Press Photo.]

The expedition was under the leadership of Dr. Parke H. Struthers, zoologist, and its members hacked their way through almost impenetrable forests, forded raging streams and crossed the mountain range at freezing altitudes.

When the Red Line steamship Caracas halted at quarantine the explorers told of the capture of a mountain dog whose bark is a yodel; a strange fish with two mouths, one to eat with and one to use as a "brake" when swimming in mountain torrents; dozens of odd monkeys, parrots, wild pigs, macaws, love birds and a multitude of other specimens of bird, animal and reptile life.

Find Trace of Lost Tribe.

The most important discovery was evidence that the mountain country of Venezuela was once under the sway, ages ago, of a superior type of man long since vanished. It was a type of man probably as intelligent as the Incas of Peru, and the Inca civilization has astonished scientists. At La Asulita, thirty miles from Lake Maracaibo, Dr. Sidnam Poole, ethnologist, discovered the relics of two tribes of Indians. He recovered a number of terra cotta and stone ornaments and idols. The tribes, known as the Timotes and Chamas, had developed great skill in sculptures, Dr. Poole said. The expedition established its base at Merida and did most of its work in the state of Merida.

The yodeling dog was captured while the scientists were making a trip over the highest automobile road in the world—across the Andes from Merida to San Cristobal. At the point where the strange animal was found the road reached a height of 13,583 feet.

The Two-Mouthed Fish.

The tribe of fish with two mouths was discovered in the Maracaibo river and the torrents which pour into it. They brought back a number of the fish, which are known as "ganoids." The fish has two mouths because it lives in streams that rush pellmell down mountain sides at fifty miles an hour. It is about a foot long and nature has equipped it so that it can use one mouth to feed with while the other mouth is clinging to a rock.

RUMP LEGISLATURE IN MISSISSIPPI IS ROUTED BY GOVERNOR

Jackson, Miss., April 28.—(AP)—Gov. Theodore G. Bilbo, veteran of a score of spectacular political battles, marked up another victory today after breaking up a "rump" session of the legislature, called in defiance of his wishes.

The assemblymen, meeting on their own initiative, admitted their inability to act in the absence of a gubernatorial call, capitulated to the governor's demand for an advance promise that they will not attempt to investigate or impeach anybody, should the governor call them legally together, and adjourned without discussing the emergency financial measures they had hoped to consider.

A resolution asking the governor to call a special session and promising him it would be restricted to emergency state financing "with no further matters to be considered," unanimously was adopted by the 108 members who attended the rump meeting.

Even in view of this capitulation, however, Gov. Bilbo indicated the promise was not what he had asked for, and that he might insist upon his original proposition—that the legislature sign a specific pledge dictated by him, definitely banning investigations and impeachments from the proposed session.

The situation was admittedly in his hands, as the unofficial legislature adjourned late today after only a few hours of existence.

KIRKLAND'S NEW MURDER TRIAL BEGINS TODAY

Sure He'll Be Cleared of Girl's Death.

Valparaiso, Ind., April 28.—[Special.]—The second trial of Virgil Kirkland, accused of the rape and murder of his Gary high school sweetheart, Arlene Draves, begins tomorrow before the same judge and in the same courtroom where a jury two months ago found him guilty on a verdict carrying life imprisonment.

VIRGIL KIRKLAND.

Confident of acquittal on the eve of his trial as he had been before and during the first, Kirkland tonight was eager for the start of the court proceedings. A venire of 59 men and one woman, Mrs. Ella Shelburne, member of the local W. C. T. U., has been drawn, and Judge Grant Crumpacker announced that selection of a jury will begin promptly at 9:30 a. m.

O'Hara Quits Case.

Except for the withdrawal of Attorney Barratt O'Hara of Chicago from the defense counsel and the addition of Deputy Prosecutor Floyd Vance of Lake county to the prosecution staff, the legal lineup remains the same as at the first trial.

The 20 year old defendant will be represented by O'Hara's associate, Ronald C. Oldham of Chicago; John C. Crumpacker of Valparaiso, son of the presiding judge, and Oscar B. Thiel of Gary. Chief Deputy Prosecutor John Underwood of Gary will again direct the state's case.

Whereas selection of a jury in the first trial required only two days, state and defense lawyers anticipate that in the present instance a week or more may be required to complete the panel of twelve men. It was expected that Mrs. Shelburne would, in view of her prohibition sympathies, be promptly challenged.

Charged with Murder by Rape.

The forthcoming trial differs from the first in one important instance. Kirkland was originally brought before the bar on an indictment containing two counts of murder by assault and two of murder by rape. The jury found him guilty of murder by assault, a verdict which Judge Crumpacker found unsustained by the evidence.

Narrowing the issue, Deputy Prosecutor Underwood drew up a new indictment from which the counts of murder by assault were stricken. Under Indiana law a conviction of murder by rape carries a mandatory death penalty.

SOUP of every kind, canned or homemade, should have to each pint 1 teaspoon of LEA & PERRINS SAUCE

Advertise in The Tribune

SAKS-FIFTH AVENUE CHICAGO

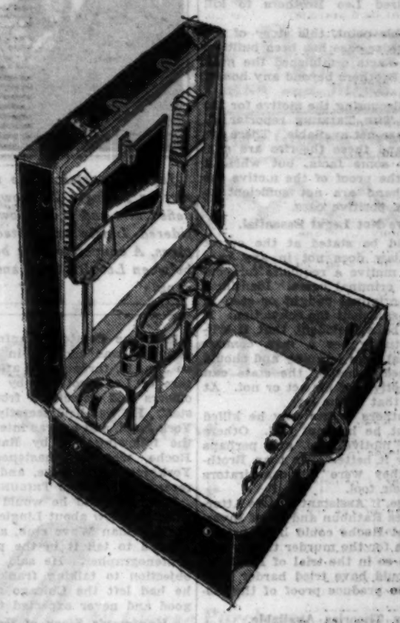

Announcing an Exhibition and Special Sale of

Fitted Cases

Special 43.50

MADE TO SELL FOR 65.00

The cases have beautiful enamel fittings and the workmanship of these cases would invite comments of approval. (Case illustrated) 16 inches, fittings of ecrase leather in gray, rose, brown, blue and green, with twelve fittings in transparent enamel made to sell for 65.00 —special 43.50, with cover.

An Attractive Offering of Fitted Cases Without Covers in the Wanted Colors

28.50 and 38.50

SAKS-FIFTH AVENUE FASHIONS

SPECIAL SALE OF

Petit Point Handbags

Featured at 28.50

These beautiful bags would ordinarily sell at 50.00, but to give more than usual interest to the collection we have set aside a special assortment at 28.50. A recent letter from Paris reports that the smartest women of France are carrying Petit Point handbags for evening occasions... Saks-Fifth Avenue introduces this fashion to America with the announcement of this exhibition.

STREET FLOOR

North Michigan at Chestnut

Rothschild-Kuppenheimer SUITS AND TOPCOATS

are outstanding examples of making the finest quality fit into today's idea of value and thrift

$50

Suits with 1 or 2 trousers

Thrift and value are the keynotes of the moment... they're in the minds of every thoughtful buyer... they're the forces that created these Rothschild-Kuppenheimer suits and topcoats. True value and true thrift are gained by true quality... and if clothes ever had true quality, these have it. Quality that's deep seated, that runs through and through, deep into the hidden needling of these clothes... quality that's plainly visible in their costly and rich woolens... quality that's apparent in the distinction and beauty of their styles... quality that's way above and beyond their price

Men's suits, 2nd floor—Young men's suits, 4th floor—Topcoats, 6th floor

MAURICE L. ROTHSCHILD

MINNEAPOLIS — State at Jackson CHICAGO — ST. PAUL

SAKS-FIFTH AVENUE CHICAGO

Clearance Sale Of Silk Underthings

Taken from our regular stocks . . . featuring remarkable values in attractive silk lingerie . . . marked at prices to insure immediate disposal . . . quantities limited

Stepin Chemises now 7.95 FORMERLY TO 13.75

Nightgowns now 9.95 FORMERLY TO 19.75

Panties now 7.95 FORMERLY TO 13.75

Street Floor

North Michigan at Chestnut

TELL OF SEARCH FOR MOTIVE IN LINGLE MURDER

Hear Many Theories; Legal Proof Lacking.

Twenty-fifth and last installment of "The Solution of the Lingle Murder."

BY JOHN BOETTIGER.

CHAPTER XXV.

Why was Alfred Lingle murdered? Who hired Leo Brothers to kill him?

Up to this point, this story of the Lingle murder case has been built up of facts. Facts established the guilt of Buster Brothers beyond any honest doubt.

But in discussing the motive for the killing of THE TRIBUNE reporter all the facts are not available. There are theories, and these theories are supported by some facts, but when it comes to the proof of the motive the facts at hand are not sufficient to build up a positive case.

Motive Not Legal Essential.

It should be stated at the outset that the law does not in any case make the motive a requisite for conviction in criminal cases. Identification of a criminal caught or seen in his act is sufficient for conviction. It ought to be self-evident that if witnesses actually see a man commit murder that man is guilty and should be punished, whether the state can prove a motive for his act or not. At any rate, that is the law.

Leo Brothers knows why he killed Lingle, but he has not told. Others know the motive also, and perhaps they know it better even than Brothers, for they were the conspirators and he their tool.

Of course, if Assistant State's Attorney Charles Rathbun and Chief Investigator Pat Roche could have proved the motive for the murder they would have done so in the trial of Brothers. No one could have tried harder than they did to produce proof of the motive.

Only Theories Available.

They had theories, but theories have no place in a court of law, which is governed strictly by facts. Rathbun and Roche realized that proof of a motive would have strengthened the case against Brothers, that if in addition to the positive identification of the gangster by eight witnesses to the murder they could have shown a reason for Brothers to commit the crime, the defendant could never have escaped the penalty of death.

From some sources—the same sources which spread the false propaganda in behalf of the murderer, Brothers—came veiled hints that the state, and THE TRIBUNE, feared to expose the motive because beneath it lay a terrible scandal.

This was more poppycock.

This story will relate what the authorities learned of the "why" in Lingle's death, and it should be kept in mind that when all the facts concerning the motive are learned, another story may be told, but herein is the best information obtained up to now.

Names Are Recalled.

Several names which have figured in earlier chapters of the Lingle story should be reidentified at this time.

There is Jack Zuta, the bawdy house keeper, financier of the north side gang of Chicago, with his crafty mind always seeking new illicit profits for the gang. He was murdered on Aug. 1.

There is Ted Newberry, the north side gangster who operated in the booze end of the gang's rackets, and who at the last turned on Zuta and enlisted in the ranks of Scarface Al Capone, becoming the north side lieutenant of Capone.

There is Julian ["Potatoes"] Kaufman, who bossed the gambling racket of the north siders and was the head man of the Sheridan Wave Gambling club, and there is Joey Josephs, the partner of Kaufman.

Wide Search for Motive.

Last, but certainly not the least, is Grover Dullard, that little fellow who was so clever at organizing gambling houses, who worked at the Sheridan Wave, and who parked a snubnosed revolver such as killed Lingle in a cigar store in the loop, every day for a month before the murder. Grover Dullard was ambitious.

Roche and Rathbun and their men traveled from Montreal to Havana, and from east to west, in their efforts to find proof for the motive of the Lingle murder. They went to the gambling capitals of the continent for proof. They questioned hundreds of men and women.

Among the men to whom they talked was Potatoes Kaufman. This gangster was arrested in New York on Jan. 15, three weeks after the capture of Leo Brothers, by New York officers and detectives from Roche's staff. He was held secretly in a New York hotel, and he was interviewed on the following day by Rathbun and Roche, who had hastened to New York for the purpose, and by a representative of THE TRIBUNE.

Kaufman said he would tell freely what he knew about Lingle and about the Sheridan Wave club, although he refused to tell it in the presence of a stenographer. He said he had no objection to talking frankly because he had left the Chicago rackets for good and never expected to go back.

Kaufman's Story of Gambling.

The gangster was first led into a discussion of the Sheridan Wave club. He said it had been running for about four years when it was closed in June, 1929. It operated under protection, Kaufman said, until the election of State's Attorney Swanson in 1928, and then an injunction was obtained to restrain the police and the state's attorney from conducting raids.

In April, 1929, William F. Russell, then police commissioner, undertook a campaign against gambling houses which operated under court injunctions, and sent detectives into the places, including the Sheridan Wave, to obtain evidence upon which the injunctions could be dissolved. As a result, the Sheridan Wave was closed in June.

"I went to Europe," said Kaufman, "and I got back a couple of months later. I don't know just when it was, but some time afterward Zuta sent for me. Bugs Moran was with him."

This conversation must have been held shortly after a treaty of peace had been signed, in the latter part of 1929, by which the bitter differences of the north side gang and the Capone forces were mended. The north siders had suffered most, seven of their men having been killed in the St. Valentine's day massacre alone. So at this time, peace had been declared, even though it was a peace of only a few months, and the strife soon broke out again, gorier than ever.

"We've been through a long and bloody war," Zuta told Kaufman, according to the gangster's account. "We've got to get even on the money we spent, and we want to be partners with you and get the Sheridan Wave open again."

"I told Zuta he'd never be my partner," Kaufman continued, "and then I left and did nothing more about it."

REPORTS LINGLE MEETING

"I was standing on a corner one day, talking with Jake Lingle. I'd known Jake for 15 years."

"Did Lingle ever 'fix' anybody for you?" interrupted Rathbun.

"No, he never did."

"Was he ever a partner of yours—I mean, did he have a cut in any of your places?"

"Never. I never knew Jake to have a cut in anything, booze or gambling or anything else."

"Go ahead."

"Well, I was saying that Jake and me were standing on a corner, and Jack Zuta came along. He says: 'Hello, fellas,' and I said, 'Hello,' but Jake looked at Zuta and says in his biting way: 'Don't speak to me, you lousy pimp,' and Zuta kind of sheepishly walked away. I knew Jake had always hated Zuta and the Aiellos, but I told him he oughtn't to talk that way to Zuta. Jake said, 'The hell with 'em.'"

FOE OF LINGLE

Jack Zuta, slain since the Lingle murder. Lingle is known to have defied him and it is known he considered Lingle an obstacle to his plans. A connection has been traced between Leo Brothers and the Zuta gang.

Another Call from Zuta.

"Then in March, 1930, Zuta sent for me again and asked me why I didn't straighten him out with Lingle, and I said I'd try, but I never did. I knew there wasn't any use. Zuta seemed to think that Lingle was stopping them from opening the Sheridan Wave.

"I saw Jake and told him the north side was trying to open up the Wave again and he told me that Russell had shut down all the gambling in town and that Russell wouldn't let Zuta or nobody else run.

"Then Grover Dullard got into the picture. He'd been running the crap tables at the Sheridan Wave, and I never thought he amounted to much, but he started shooting his mouth off as if he was a big shot, or wanted to be.

"Dullard began hanging around with Moran, and after that when I'd meet Bugs he'd act different toward me, as though Grover was putting in knocks on me.

"Then Dullard went around saying he could open the Sheridan Wave, that he didn't need me, and he says: 'Who is this guy Lingle, anyway? I can take care of him.'

Leaves Chicago in April.

"It looked pretty hot to me, so I left Chicago. That was in April, about the 1st of April, 1930. I haven't been back since."

"Just why did you leave?" Kaufman was asked.

"I was afraid they'd try to force me to go in with them and open up the joint. I knew Zuta and that mob were blaming Jake, and he was my friend and they'd try to put it on me."

Kaufman was asked whether John J. "Boss" McLaughlin, former state legislator and political fixer, had any connection with the plans to reopen the gambling club. It will be recalled that McLaughlin was questioned on the day of Lingle's murder, because he had threatened the reporter for the latter's refusal to aid McLaughlin in opening up gambling joints.

"McLaughlin did get in the Waveland picture," Kaufman said. "A couple of the north side fellows thought they could get the okay from Swanson, and they took McLaughlin and went down to see some one in the state's attorney's office, but they never got anywhere. I don't think McLaughlin had any connection."

Fits Previous Information.

Kaufman claimed that he knew no more. He had left Chicago two months before Lingle was killed, he said, and he never had learned what further efforts were made by the north side gangsters to get their gambling joint operating. There was no way of knowing whether Kaufman was telling the truth. Of course, he would never testify in the case.

The ganster verified that he knew Pat Hogan, hoodlum pal of Leo Brothers.

The information obtained from Kaufman seemed to fit in well with previous information gained in Chicago. John Hagan, the under cover man who had worked among the gangs of Chicago, had reported that Grover Dullard had set himself up as a "big shot" and that he had boasted to other gamblers and hoodlums that he would see to it that Lingle didn't interfere with the opening of the Sheridan Wave.

Pat Hogan, in his weeks of chummy contact with Hagan, had told the under cover man that "Grover," as he always referred to Dullard, had taken it upon himself to see that Lingle was "taken care of."

From all the facts and reports in the possession of the investigators it appeared reasonable that Dullard and Zuta had arranged with Hogan and Hogan's pal, Brothers, to kill Lingle.

Link Slayer to Gang.

Brothers had told the investigators that he obtained his job as bouncer at the Green Mill through Hogan, but from the promoters of the cabaret it was learned that Ted Newberry, then a leading light of the north side gang, had put Brothers in the place.

Thus Brothers was identified as connected with the north side gang, through Newberry, and Hogan was well known to many of the leaders of that gang. Brothers had already committed at least one murder, the one which had sent him fleeing from St. Louis into hiding in Chicago, and he was not known to the Chicago police as a gangster.

All these facts were known to Pat Roche when he said, on the night the announcement of Brothers' capture was made:

"Brothers was the best hoodlum in the United States for the Lingle job."

Later Brothers was found under the protection of Benny Butler, a gangster in the mob of Danny Stanton, the south side beer runner who had allied himself with the Capone gang. This provides additional ground for theorizing. Butler, by the way, was killed yesterday in an automobile accident.

Charge Stanton Killed Zuta.

Danny Stanton is accused of the murder of Jack Zuta, and the revolver found in his car was used in the killing, according to the positive findings of Col. Calvin Goddard, the ballistics expert.

Roche and Rathbun received apparently reliable information that Ted Newberry also took part in the murder of Zuta, and there have been reports that witnesses to that crime have identified pictures of Newberry as one of the murderers.

Newberry, as has been related, deserted the north side gang, and he did so partly because of hatred for Jack Zuta, according to the reports, which have it that he joined in the murder of Zuta, with Danny Stanton and other gunmen of the Capone gang.

From this it may be deduced that Newberry had later arranged for his pal Leo Brothers to be taken under the protecting wing of the Stanton gang.

This situation, with Brothers in the hands of Capone followers, also gave credence to the proposal made by Capone, through his agent, to deliver the murderer of Lingle, dead, to Rathbun and Roche. Certainly Capone must have known through Stanton of Brothers and his crime, and it now becomes obvious that Capone could not have turned Brothers up alive because Brothers had become associated with his own gangsters. But to give him up dead would not have been a serious breach of the Capone code.

FUGITIVE

Grover Dullard, gangster, who boasted he would "take care of Lingle." He was sought by the investigators, but without result. A note signed "Grover" and addressed to a friend contained a plea for money and a statement he was broke. He is still being hunted.

"Got the Right Guy."

As a matter of fact, there were many rumbles from the gangs of Chicago after Brothers was captured, and they were all to one tune:

"They've got the right guy."

It should be readily apparent that none of this information was in the form of proof which could be submitted to the jury in the trial of Leo Brothers. Neither could it be considered sufficient for indictments to be voted against any of the conspirators. There were no eyewitnesses to accuse them as there were to accuse Brothers.

HUNT FOR DULLARD

The most energetic search for evidence to prove the motive was made, and perhaps the leading feature of the search was the effort to capture Grover Dullard.

It may be remembered that Dullard was arrested, with other members of the north side gang, in one of their headquarters at 520 North Michigan avenue, on June 30. But at this time none of the information accusing him, except that he had parked a snubnosed pistol in the loop daily, was available, and he was released.

When Dullard was wanted so badly there were reports at first that he was in New York, and for weeks detectives were kept in that city, working with the New York officials, in the hope of catching the gambler. Then it was reported Dullard had fled to Montreal, and had found work in a gambling house there. So the detectives were sent to Montreal, but they returned empty-handed. Kaufman, in New York, said he had not seen Dullard since he left Chicago.

Then on Feb. 1 a tip was received that Dullard was in Havana, working in one of the casinos there. Roche telephoned to men he knew in Havana, and they verified that Dullard was in the Cuban capital.

Cuban Search Fails.

Roche and THE TRIBUNE reporter were on the next train for Miami, and from there they flew across the Florida straits and the Caribbean to Havana. Then Roche's informants said they had thought Dullard was there, but that they had been unable to find him. Nevertheless, the Chicagoans spent several days, exploring the gambling houses of the city and visiting the race track to scan the crowds of turf fans. They saw many hoodlums, but not Dullard.

Finally the aid of the Cuban police was enlisted and they made a check of all the steamship and airplane arrivals and departures, going back to July 1. There was no trace of Dullard.

While they were in the southland Roche and his companion visited the gambling houses of Miami, guided by Michael Glenn, chief of police of Miami Beach, an intimate friend of Roche since their days together in government service. No Dullard.

Then to New Orleans and the scanning of more thousands of faces in gambling dives and at the race tracks. The search was in vain.

Find Note in Raid.

All this time a close surveillance had been kept on George [Dode] Hurley, gambler pal of Dullard, who remained in Chicago. Shortly after Roche's return to Chicago on Feb. 18, he was informed that Hurley was operating a roulette layout in an apartment at 747 Cass street. The place was raided, and a crooked roulette wheel was found in the keeping of two minor gamblers. They admitted that Hurley was operating the place, but he was not in at the time.

In the pocket of one of the keepers was a letter, sealed, and on the outside of the envelope was written: "For Harry." Roche tore the letter open and found a note inside which read:

"Harry: I am absolutely broke and I can't raise a cent from anybody, and I'm forced to ask you if you can let me have that 1500. I'm counting on you to help me. GROVER."

The chase for Grover had led from one end of the continent to the other, and here was evidence that Dullard was in Chicago. The gambler insisted he had received the letter from Hurley, and that he didn't know "Harry" except by that name and by sight. He expected to see "Harry" down at "The Corner," Clark and Randolph streets, and planned to give him the letter. He denied knowing who had written the letter.

Hurley Is Questioned.

Hurley was captured the next day and after long hours of questioning he admitted he had received the letter from Grover Dullard several weeks before when he had met Dullard at Diversey boulevard and Clark street. He had not seen Dullard since, Hurley claimed, and he declared that if he had received the $1,500 from "Harry" he would have given it to a brother of Dullard, who Dullard had said would relay the money to him. Hurley could not be shaken from this story, and finally was released.

Then reports were received that Dullard was in Moline at the home of a relative and for days detectives camped around this home but without spying their man. Countless other expeditions in Chicago and to other cities were led in the hope of capturing Dullard, but he is still at large and still sought.

Even into the days of Brothers' trial, the investigators continued their efforts to establish a motive for his act. While the jury was being selected, two of Roche's detectives, Louis Cappareili and Michael Casey, arrested Joey Josephs, the partner of Potatoes Kaufman, and questioned him for hours. He protested he had been the veriest small timer in the north side gang, and that the leaders had never taken him into their confidence when discussing plans. Nothing concerning the Lingle murder could be learned from him.

Pat Hogan never contacted with Hagan again after Hagan's work was first exposed. He, too, is now a fugitive.

A BLOW TO GANGS

There have been arguments in some quarters, based on the oft repeated lament of Brothers' lawyers that they had no funds to conduct his defense, that if Brothers was guilty his gangster associates and the others involved in the crime would have aided him.

Although Brothers' defense must have had funds, how much only his own lawyers know, the facts show that there were at times four or five defense lawyers in the case. One was Harry Cantwell, who came here from St. Louis and put up at a loop hotel. Brothers' family came here from St. Louis. The defense went out of town in their search for evidence and to interview state witnesses. All this did not indicate a poverty stricken defense.

But granting that Brothers had little money, how could his gangster associates aid him? Jack Zuta was dead. Grover Dullard was a harried fugitive and penniless. Hogan was living from hand to mouth, hoping to make a haul in new crimes, but he made none. Danny Stanton and his gang had troubles of their own, and lawyers' bills to pay, and anyway this crime apparently had been none of their business.

The Fee for the Crime.

Brothers probably got $500 for his crime. It is not known to the state investigators what he got. But they had evidence that when he was in funds Brothers was a wild spender and squandered what money he had on a wild night's debauchery. There was information that as an additional reward for his crime Brothers had been promised a good job in the Sheridan Wave gambling club.

But the Sheridan Wave never reopened. How bitterly mistaken the conspirators were if they had hoped, with the death of Lingle, they might recoup their lost fortunes! It should be pointed out that it was Commissioner Russell, the intimate friend of Jake Lingle, who closed the Sheridan Wave and kept it closed.

Russell has told the investigators that never had Lingle interceded with him for any protection to be given the Sheridan Wave or any other gambling joint, and this should answer the rumors which have been broadcast in the other newspapers of Chicago that Lingle had agreed, for a fee, to see that the Sheridan Wave might be reopened.

The end of this story has come. It is not the end of the Lingle investigation. Perhaps some day Brothers, losing hope that he can cheat the fourteen year penitentiary sentence, will crack and tell the story. Perhaps the proof of the motive may come from elsewhere.

The murder of Lingle is avenged by the conviction of the murderer Brothers, and in years hence this crime, the crime of a century, may be reckoned as the starting place from which the fall of Chicago gangdom shall date.

Certainly the gangs of Chicago shall never forget the 9th of June, 1930.

[THE END].

French Air Chief and Co-ed Back from 9,000 Mile Tour

LE BOURGET, France, April 28.—(AP)—Jacques Dumesnil, minister of air, returned here today from a 9,000-mile airplane tour of French possessions in Africa, piloted by Dieudonne Coste, the trans-Atlantic flyer.

The only NEW thing in motoring is free wheeling

Studebaker

Builder of Champions

FROM THE GIFT and ART GALLERIES SECOND FLOOR

C. D. PEACOCK JEWELERS SINCE 1837

Emphasizing the Charm of Pewter —NEW *Low Prices*

Cocktail Shaker, with vacuum cap . . . $5.00

Cocktails . . . . $1.75 each

Fluted Oval Salad Bowl 12½ by 15 inches . . . $6.50

Bread and Butter Plates . . . . . $1.50 each

Three-Branch Candlesticks . . . $4.25 each

CHAS·A·STEVENS·&·BROS

Whenever you see a very smart COAT WITHOUT FUR you can be almost sure it's from Stevens!

$49.50

$25.00

We've concentrated on these promising new Coats that go in for all the soft detail of dresses. And we've established a reputation for fashion and quality without extravagance. Follow the smartest women to Stevens and just see these coats for yourself.

COATS—THIRD FLOOR

Left—A copy of Chanel. Forstmann's famous Chongaleen. Black, Corsair Blue. Sizes 12-42 . . . . $49.50

Far left—A very chic Coat of spongy woolen with tiny pleatings and Vionnet closing. Skipper blue, brown, black. Sizes 14-20 . . . . . $25

Other Coats without fur

$25 to $65

Store open 9:30-6. Auto Parking Service, Wabash door. No delivery charge.

Jerrems' Semi-Annual

"Bolt End" Suit Sale

Short ends of fine imported suiting fabrics, custom tailored to your individual measure at an astonishingly low price.

Direct importations are required to meet the varied demands of Jerrems' clientele. It is only natural, therefore, that many great bolts of these fine woolens soon diminish and leave us with single suit-lengths—bolt ends. These are now offered to you at the greatest saving of the season.

Values to $100

NOW

$65

Included is a variety of such famous imported fabrics as Donegals, Shetlands, and Learoyds. There is also a limited number of fine sport fabrics for golf attire . . . tailored especially for you in the most precise custom manner.

Jerrems

71 East Monroe Street
140 South Clark Street
7 South La Salle Street
225 North Wabash Avenue
324 South Michigan Avenue
1609 Orrington Avenue, Evanston

O, FOR 10 YEAR RECESS! MICHEL TELLS SENATE

Points to 1,600 Bills, "Mostly Useless."

BY ARTHUR EVANS.
[Chicago Tribune Press Service.]

Springfield, Ill., April 28.—[Special.] A legislative holiday of ten years, which should form a closed season on lawmaking in Illinois was advocated in the senate tonight by Senator Thomas P. Michel [Rep., Peoria], one of the liberal leaders.

The Michel outburst against too many laws came during a debate over the bill to require an application of silver nitrate to the eyes of newborn babies to prevent blindness from ophthalmia neonatorum. The senate voted down an amendment to exempt the offspring of parents who objected to such treatment on religious grounds.

People Can't Keep Up.

"The country is suffering from too much legislation," cried Senator Michel during the controversy. "The statute books are so filled with laws which most people don't know anything about that half the folks in the state are felons or criminals or malefactors without knowing it.

"We've got too many laws now. I'd be in favor of a bill to adjourn the Illinois legislature for ten years and I urge the lawmaking except of an emergency nature during that period. It would be a great relief to common folks. We've got too many bills in the legislature and we've got too many statutes on the books.

"One of the most constructive reforms which could be advanced in the state is a program for a closed season on law making and for a pruning of the statute books, which would toss out a lot of junk. We're being legislated to death."

1,600 Bills Introduced.

To give point to the Michel outburst, the house today passed the 1,000 mark in number of bills introduced, while the senate crossed the 600 line. With more than 1,600 bills now in the hopper, only 29 bills have been enacted into law, and one which passed both houses was vetoed, the prohibition repealer.

With four months gone, some leaders express the view that the scant number of bills passed is perhaps one of the best things about this session.

The babies' eyes bill, which has already passed the house, provides that any physician, midwife, nurse or parent who assists or is in charge at the birth of any child shall instill into each eye of the child, within one hour after birth, a one per cent solution of silver nitrate, or some equally effective prophylactic. Penalties are provided.

Religious Exemptions Defeated.

Senator James J. Barbour [Rep., Chicago] put in an amendment to exempt babies of parents who do not desire the silver treatment on account of religious grounds.

Senator Harry G. Wright [Rep., De Kalb] opposed the amendment.

"This is not for medical treatment, but is purely preventive," he said. "It is as important as good milk and pure water for babies.

"Some 32 states now have this law. Wisconsin in eight years has not had a single case of blindness from this disease. Illinois has sixteen times as many cases as New York, which has such a bill. In Chicago there are 72 babies totally blind from this cause. Their care will cost the state $687,000."

The amendment was voted down, 27 to 12, and the bill was advanced to third reading.

MUST RUN AGAIN

ELLINORE CARROLL.
[Paul Stone-Raymor Photo.]

Urbana, Ill., April 28.—An election to name a May queen on the University of Illinois campus this afternoon was declared void as the result of too much politics. The committee decided to destroy the ballots without counting them and have set Thursday afternoon as the time for the holding of another election. Three Chicago co-eds, Stella McLeish, 3020 West 39th street; Grace Endohr, 5806 Newark avenue, and Ellinore Carroll, 5244 Lakewood avenue, were the candidates of this afternoon's election. The May queen will be crowned during the Mother's day festivities May 9.

CREW OF BURNING TANKER RESCUED IN MID-ATLANTIC

New York, April 28.—(AP)—Rescue in mid-ocean of the crew of the burning Swedish tanker Castor by the British freighter Ousebridge was related today in wireless messages to the American export line from the Excalibur, the line's new passenger vessel.

The rescue was effected at 3:21 a. m. The first S O S was broadcast by the Castor at 2 a. m. The Castor, if not too seriously damaged, will be towed to the Azores.

The crew of the Castor was forced to take to lifeboats which were in imminent danger of catching fire. The blaze started in the engine room and spread rapidly.

URGE USE OF NEW LAKE FRONT LAND AS PLANE FIELD

Business Men Put Plan to Lincoln Park Board.

BY ROBERT WOOD.
(Picture on back page.)

A group of north side business men yesterday urged the commissioners of Lincoln park to convert the new section of made land opposite Montrose avenue into a lake front airport so that Chicago may have a landing field in its front yard during the World's Fair.

The delegation, led by Victor J. Curto, head of the aviation committee of the Central Uptown Business Men's association, and Maj. R. W. Schroeder, Chicago aviation pioneer, submitted a survey to the commissioners showing that the Montrose site offers Chicago its only opportunity to test the plan of a lake front airport without great expense to the taxpayers.

Want Field for Fair.

"The visitors who come to the World's Fair by airplane should be able to fly over the fair grounds and land in our front yard instead of in our back yard," Maj. Schroeder said. "They should be able to board an airplane at a terminal within ten minutes' ride of the loop instead of at an inaccessible airport an hour away."

Mr. Curto pointed out that the site could be converted into a landing field at negligible expense and in such a way that the land would not be permanently altered.

"We urge this plan as a trial of the lake front airport plan, rather than as a permanent project," said Mr. Curto. "If we miss this chance we will never have another. It would cost millions to build an island airport and that would be a costly experiment. Whatever the commissioners plan to do with the Montrose site it will take two years to landscape the area and in that time the land could be advantageously used as an airport."

Wright Opposed to Plan.

While the commissioners promised to take the project under advisement, President Warren Wright viewed the plan with disfavor.

"The novelty of airplanes is wearing off," he told Maj. Schroeder. "There are not as many people interested in flying as there were last year and in previous years. You won't have many people patronizing your airport this summer."

Maj. Schroeder pointed out that 500,000 people visited Curtiss field last year and that greater numbers were expected at all flying fields this year.

Long awaited improvement of the Chicago airport was started yesterday when workmen began the construction of a 100 foot concrete apron to border the south and east boundaries of the field. This will provide taxiing runways for planes. Today the construction of the new $75,000 administration building at Cicero avenue and 63d street will be started.

A total of $450,000 will be spent in this work and in the leveling of 120 acres adjoining the present airport, which will double the size of the field.

ALDERMEN GET WIDER POWERS IN NEW RULES

Under the rules of the new city council the members of the committees have greater powers than formerly, according to an interpretation given yesterday by Ald. James B. Bowler [25th], chairman of the committee on rules.

One important change, he said, is the provision that the membership of any committee can recommend to the council the ouster of its chairman, vice chairman or of any member. As seven members constitute a quorum, four of the seven, if only that number were present, could institute ouster proceedings. The ouster must be confirmed by a majority vote of the council.

Other new rules provide that five members of a committee can call a committee meeting if the chairman refuses to do so, provided that the vice chairman can preside in the absence of the chairman, and authorize the city clerk to keep a record of the attendance of members at the committee meetings.

HUSBAND, SHOT BY WIFE, DIES.

Clarence Stephens, 31 years old, a bus driver, died yesterday at the Ravenswood hospital from bullet wounds received last Thursday when he was shot by his wife, Vera, in their home at 1610 Wilson avenue. She was arrested yesterday and held for the inquest today.

MONTH-END Sale
MEN'S TOPCOATS
For Two Days Only!
165 new Spring Topcoats taken from our regular stock; former prices to $65, now, 44.50
STARR BEST
Randolph and Wabash ··· CHICAGO
FINE CLOTHES for MEN and BOYS

The Chicago Tribune Is the World's Greatest Newspaper

LEONARD'S 50TH ANNIVERSARY CONTRIBUTION TO THE AMERICAN HOME

Announcing the New
LEONARD Electric
to
Chicago

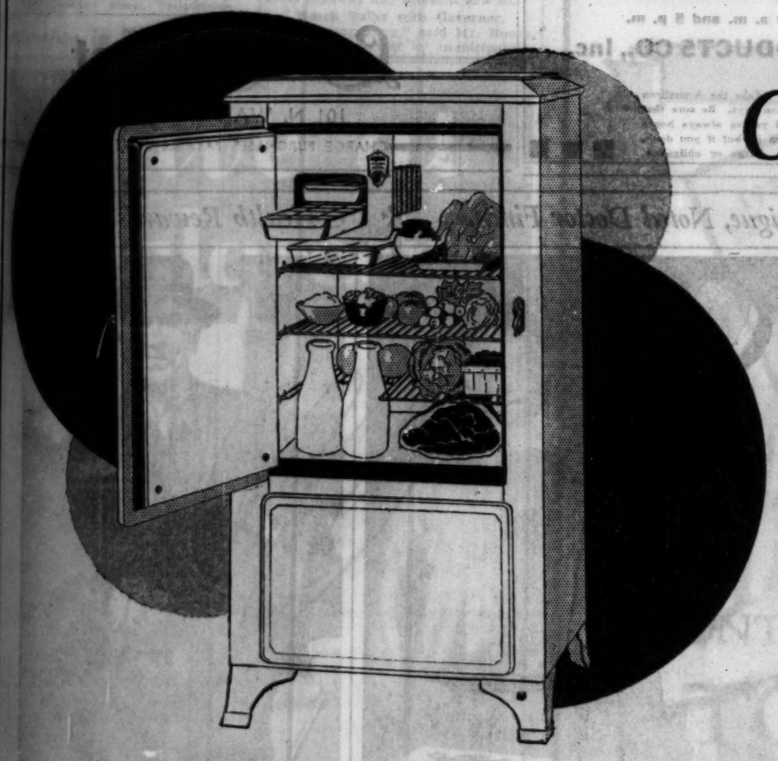

with CERTIFIED Refrigeration And 3 Year Guarantee

—assured by the new Leonard Chillometer, and 25% EXTRA insulation. Features include Leonard Chil-ler, for chilling desserts, keeping meats; table top; broom-room base; beautiful cabinet; economical operation. Approved by Good Housekeeping Institute.

THE VERY BEST IN ELECTRIC REFRIGERATION—PRICED LOW!

For 50 years Leonard has been the guardian of the family food. Your mother remembers the famous Leonard refrigerators. Now Leonard introduces the new Electric as its golden anniversary contribution to the American home.

Leonard combines at reasonable price all the valued electric refrigeration features—from ample ice cubes to extra-quick freezing. Leonard's Certified Refrigeration means sure, constant, continued cold in the spacious food chamber and trays. It costs less to buy and operate. See it demonstrated.

WISWELL RADIO COMPANY, DISTRIBUTORS HOLD OPEN HOUSE

Dealers and all others interested in seeing a special demonstration of the new Leonard Electric Refrigerator are cordially invited to visit our display rooms at any time.

THE FOLLOWING DEALERS NOW SELL THE NEW LEONARD ELECTRIC:

SOUTH SIDE
C. E. Sundberg Co. 7738 S. Halsted St.
C. E. Sundberg Co. 615 W. 79th St.
C. E. Sundberg Co. 5041 S. Ashland Ave.
General Furniture Co. 3039 E. 92nd St.
General Furniture Co. 6155 S. Halsted St.
General Furniture Co. 5012 So. Ashland Ave.
General Furniture Co. 1811 Loomis St.
General Furniture Co. 11155 S. Michigan Ave.
General Furniture Co. 3910 W. 26th St.
General Furniture Co. 4614 Wentworth Ave.
Marquette Manor Radio 2908 W. 63rd St.
Sekera Furn. Co. 2723 W. 22nd St.
Universal Furniture and Hdwe. 3555 W. 26th St.
Comer Hdwe. Co. 2147 E. 75th St.
NORTH SIDE
L & K Auto Supply Co. 901 Irving Park Blvd.
Northwest Radio 4958 Milwaukee Ave.
Portage Home Appliance Shoppe 5847 Irving Park Blvd.
General Furniture Co. 1101 Belmont Ave.
General Furniture Co. 2947 Milwaukee Ave.
S. Rosenbaum 3120 Lincoln Ave.
S. Rosenbaum 5228 N. Clark St.
Logan Hardware Co. 2410 Fullerton Ave.
WEST SIDE
General Furniture Co. 1709 W. Chicago Ave.
General Furniture Co. 2603 W. North Ave.
General Furniture Co. 4206 W. North Ave.
M. Fine & Co. 1000 Milwaukee Ave.
Century Piano Co. 1411 Milwaukee Ave.
Polonia Sew. Mach. & Music 1062 Milwaukee Ave.
SUBURBAN
Wm. F. Becker, Jr., 132 N. Ridgeland Ave., Oak Park, Ill.
Walker Hardware Co. 14 Oak Park Ave., Oak Park, Ill.
S. Rosenbaum, Davis St., Evanston, Ill.
Sekera Furniture Store 5933 W. 22nd St., Cicero, Ill.

Valuable Dealer Franchises Now Being Assigned by

WISWELL RADIO CO.
529 So. Wabash Ave. Phone Harrison 4094
DISTRIBUTORS FOR
CHICAGO, NORTHERN ILLINOIS AND NORTHERN INDIANA

Coupon Brings Franchise Facts!

Wiswell Radio Company, 529 S. Wabash Ave., Chicago, Ill.
Please mail: ☐ Leonard Electric Refrigerator "Certified Refrigeration" circular. ☐ Facts about the Leonard dealer franchise.
Company Name .....
Address .....

MOST FOR YOUR MONEY AT THE HUB

Opening Golf Sale
in Our Distinguished New Shops
of Individual Service—5th Floor

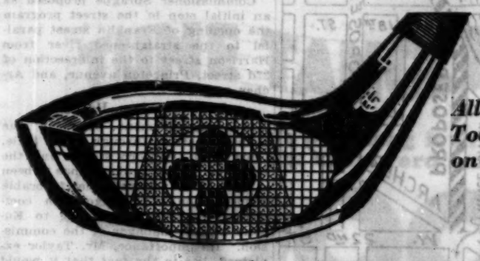

All Charge Purchases Today and Tomorrow on May Bill Payable in June

$15 Burke Woods
"Golfrite" Drivers—Brassies—Spoons
$7.65 Matched Set of 3 $22.50

Only this most extraordinary Special could honor the opening of these smart Individual Golf Shops in our State Street Store. $15 Golfrite Burke Woods with chromium plated True Temper shafts, calf grips, inlaid faces and fitted back weights. All clubs are registered for weight and length. Set of 3—$22.50.

$50 SET OF BURKE "GOLFRITE"
⑤ Stainless Steel Irons
1931 New Compact Blades

A worthy companion value to the $15 Burke Woods. These Irons have chromium plated True Temper shafts and calf grips. Sets for both men and women. Actual $50 Sets of 5 Clubs at $27.50

$30 ELK GOLF BAGS
Special! $13.45

This low price brings this handsome 7-inch Elk Bag within the reach of every golfer. Has ball and large clothes pockets, full zipper and full rawhide lacing.

1931 BURKE BALLS
"Golfrites"—Formerly 75c each
The new 1931 large size—mesh marking.
Formerly 75c each—now $4.00 a Dozen—each 35¢

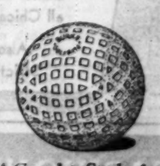

A Complete Stock of All Standard Balls

100 "Rite Hite" Golf Tees, Special, 29¢

THE HUB
HENRY C. LYTTON & SONS

State and Jackson CHICAGO
Orrington and Church EVANSTON
Marion and Lake OAK PARK
Broadway and Fifth CARY

Special Service in Our Golf Shops at the Following Country Clubs—Medinah, Westward Ho, Mohawk and Acacia

CHICAGO REALTY MEN FIGHT STATE INCOME TAX BILL

Deluge Legislators with Protests on Measure.

Members of the state legislature within the last week have been deluged with protests from Chicago real estate operators against the Lantz bill for a state income tax, H. H. Haylett, business manager of the Chicago Real Estate board, revealed yesterday. The bill already has passed the senate and is now before the house.

A stack of several hundred copies of letters urging defeat of the measure, was produced by Mr. Haylett as evidence that the real estate interests in Chicago oppose the measure in its present form. Haylett said that each Chicago legislator had received at least fifty such communications in response to an appeal sent to members of the board by the advisory council on April 22.

Another message to legislators, this one by Mark Levy, president of the board, explaining why real estate owners will not benefit by the Lantz bill, was in the mails yesterday.

Burden on City Residents.

"The tax as it is proposed would fall most heavily upon residents in urban centers through the operation of the super-brackets, while the farmer obtains most of his living expenses from the farm with a comparatively small taxable cash income, if any," Mr. Levy points out.

"We maintain that the proceeds of the tax should go back to the counties of origin through the distributive school fund and be applied to reduce the educational expenses, which now constitute a large percentage of the tax rate. We further affirm that unless property tax payers should be allowed an offset aginst their income tax instead of merely deducting the property tax as a business expense in computing their net income, this proposed income tax will, in effect, become simply another tax.

"It is my desire to urge on behalf of our organization and its members your utmost endeavor to defeat the bill in its present form."

Board Opposes "Tax Strike."

The real estate board officials agreed that the policies of the new city administration as outlined by Mayor Cermak, particularly with reference to economy and consolidation of the local taxing bodies, should help solve the tax problem.

The board, Mr. Haylett said, has no connection with the Association of Real Estate Taxpayers which is urging property owners not to pay their 1929 tax bills.

"We understand that the 1929 tax money already has been spent and we are not in sympathy with any kind of a taxpayers' strike," Mr. Haylett said.

Another criticism of the activities of the Association of Real Estate Taxpayers came yesterday from Ald. Barnet Hodes [7th], who formerly was secretary of the association. It was revealed that both Hodes and Benjamin F. Lindheimer, newly appointed president of the board of local improvements, one of the sponsors of the association, have severed their relations with it.

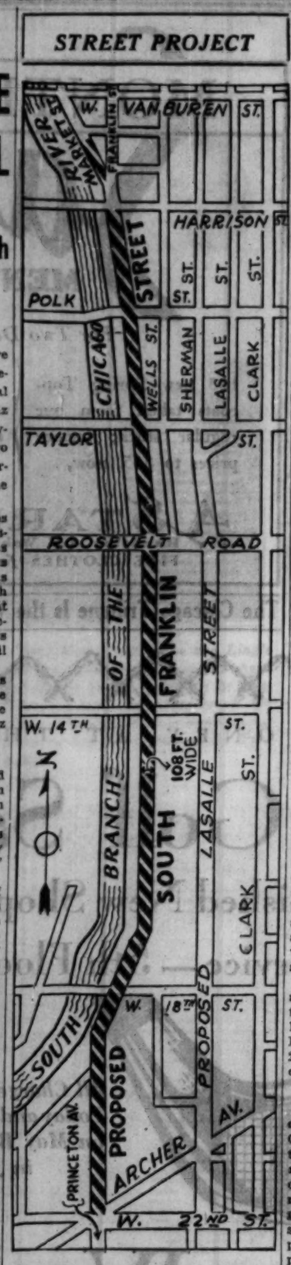

The map shows the proposed South Franklin street east of the Chicago river, which Commissioner Sprague seeks to open.

U. of C. Students to Give Uncle Tom's Cabin Tonight

The Dramatic association of the University of Chicago will present its version of Harriett Beecher Stowe's "Uncle Tom's Cabin" in Mandel hall on the university campus tonight. The rôle of Simon Legree will be taken by Fritz Leiber Jr., son of the Shakesperean actor. Pat Magee will play the part of Uncle Tom, Sara Jane Leckrone will be Little Eva, and Topsy will be played by Mildred Marqurson.

SPRAGUE PUSHES CERMAK PROGRAM FOR NEW STREETS

Demands Terminal Action by Railroads.

Commissioner of Public Works Sprague started yesterday to translate into action Mayor Cermak's inaugural demand for "vigorous constructive efforts" to put through the new streets made possible by the river straightening and to bring about the construction of a unified railway terminal in the area affected.

The commissioner announced that he has called upon Ald. Oscar F. Nelson [46th], new chairman of the council railway terminals committee, proposing the committee's immediate cooperation in pushing ahead the south side development plan. At the same time he served notice on the railroads that the Cermak administration expects action from them.

Demands Railroads Act.

"The river straightening job is done," Commissioner Sprague declared. "The sole purpose of this great project was to break open the south side of the loop and to make way for a solution of the terminal problem.

"In my opinion it is almost criminal that the taxpayers have paid for straightening of the river and have not received the resultant benefits. The railroad have played horse long enough. They must get on with their terminal development or we shall use every power we have to make them do so. The city also must do its share by going forward as rapidly as possible with the street openings. We shall waste no time in getting under way, and we are going to have results."

Commissioner Sprague proposed as an initial step in the street program the opening of Franklin street parallel to the straightened river from Harrison street to the intersection of 22d street, Princeton avenue, and Archer avenue.

Important Step, He Says.

This improvement prior to the eventual cutting through of La Salle, Clark, and Dearborn streets and the terminal construction has been studied and received the favorable consideration of Chicago plan commission engineers, according to Eugene Taylor, manager of the commission. Its importance, Mr. Taylor explained, lies in the fact that it would produce at once a traffic artery from the loop to the south and southwest sides.

Tentative plans for the Franklin street project call for construction of a street 108 feet wide, 100 feet east of the east bank of the river. It also includes the opening of Market street from Harrison street to Van Buren street to furnish a connecting link with Wacker drive.

"It seems to me that Franklin street would be a good one on which to start," said Commissioner Sprague. "Once we forced that one through it would give up a lever with which to pry open the others. The railroads would then have to fall in line."

Discuss Congress Street Plans.

The opening of Congress street, another important project adjacent to but not directly connected with the river straightening area streets, was the subject of a conference yesterday in the office of Edward J. Noonan, engineer for the council railway terminals committee. Present were Mr. Noonan, Joseph K. Brittain, chairman of the terminals committee of the Chicago Association of Commerce, and Philip F. W. Peck and W. A. Dudley, president and managing director of the Greater Central District association.

It was agreed that further studies of the Congress street project should be made and that property owners along the street should be consulted as to the concessions they would be willing to make to the city in the sale of their property.

Both the Franklin and Congress street improvements are expected to be taken up shortly by the council committee which, at the same time, will go over the entire railway terminal and river straightening situation with a view to carrying out Mayor Cermak's program.

Bill Provides Voters Pick Presidential Delegates

Springfield, Ill., April 28.—[Special.]—Senator Earl B. Searcy [Rep., Springfield], who fought against passage of the bill to repeal the presidential primaries, today introduced a measure to provide for the election of delegates at large to national conventions by the people instead of by conventions. It also appeared likely that the Searcy bill to shift primary elections from April to August would not be pushed, as this would mean two primaries, one in April and one in August.

BLAMES DEMOCRATS FOR DELAYING COOK TAX RELIEF BILLS

[Chicago Tribune Press Service.]

Springfield, Ill., April 28.—[Special.]—Democratic obstructionism was charged by three Republican representatives today as the reason the Schnackenberg bills to abolish the Cook county board of assessors—a tax reform measure—are being postponed. Consideration of the bills was delayed again for a week today by the house subcommittee.

These are the bills advocated two weeks ago by Attorney Silas H. Strawn and Melvin A. Traylor, president of the First National bank of Chicago. Mr. Strawn has said since that he does not believe the Chicago bankers will buy more tax anticipation warrants until they are signed.

Today the subcommittee, composed of four Republicans and three Democrats, held another meeting.

The three Democrats, James P. Boyle, Chicago; Thomas J. O'Brien, Chicago, and Michael F. Hennebry, Wilmington, were for postponement for a week. Leo D. Crowley [Rep., Peoria] voted with them.

The three other Republicans—Schnackenberg, David I. Swanson, Chicago, and Luther B. Bratton, Kankakee—voted to pass the bills back to the revenue committee with a favorable recommendation.

2 CHICAGO PARK SYSTEMS ASK TO INCREASE POWER

Springfield, Ill., April 28.—[Special.]—Two Chicago park systems asked legislation today to grant them a wide enlargement of their powers.

EDW. M. OVERLAND

Representative M. L. Igoe [Dem., Chicago], a south park commissioner, introduced a bill to give the commissioners power "to lease, improve and develop park lands," and Representative Edward M. Overland [Rep., Chicago] asked that the west park board be granted permission to issue $2,500,000 in bonds without a referendum.

Use Fair Building as Office.

Mr. Igoe revealed that the prime motive of his bill dealt with the request of the Chicago Association of Commerce to rent the travel and transportation building of the 1933 World's Fair, south of Soldier field, for use as a convention hall before and after the fair. The exposition is being built on south park property.

"The board itself also wishes to use the fair's administration building for a downtown office when the exposition people have finished with it," Igoe said. He indicated that overtures have been made for the establishment of an underground garage at Monroe street in Grant park to take the place of the present open parking station.

It is possible, said Mr. Igoe, that George F. Harding, wealthy political leader, may ask the board for permission to erect a museum in the south park area for his art collection.

House Passes Mission Bill.

The west park system would use the $2,500,000 bond issue for the construction of parks, driveways, airplane landing fields, boulevard drives, and recreation facilities, according to the bill presented by Mr. Overland.

The house today passed the Schnackenberg measure to allow the reestablishment in Jackson park, Chicago, of the Mission of La Rabida, a sanitarium for children convalescing from heart disease.

CLOSE SHOOTING INQUEST.

A coroner's jury yesterday decided that Edward Fitzgerald, 33 years old, 7856 South Union avenue, who was shot and killed outside a saloon at 7356 South Peoria street, on April 21, was murdered by unidentified persons.

GOOD NEWS FOR THE DEAF!

Measurement, by our Audiometer, of the exact amount of your hearing loss

GIVEN FREE

by ALLEN HEMPEL, an Acousticon Technician, of New York City

We cordially invite you to call during his visit

The Audiometer, a new, scientific and delicate instrument, accurately measures the impairment of each ear. This service is free, absolutely private and entails no obligation whatever.

Special Demonstration of the NEW ACOUSTICON

Our technician, an authority on hearing aids, will be very glad to demonstrate, also, the New Silver Anniversary Acousticon best suited to your individual needs. This Model is a gloriously powerful instrument with an earpiece no larger than a silver dime.

Audiometer Readings and Acousticon Demonstrations to be given at our Consultation Rooms

Suite 1205, 180 N. Michigan Blvd., Chicago
April 30, May 1 and 2
between the hours of 9 a. m. and 5 p. m.

DICTOGRAPH PRODUCTS CO., Inc.

TEN-DAY FREE TRIAL . . . Take the Acousticon home with you. Test it for ten days. Be sure that it is the sort of hearing aid you've always hoped to find. Probably you'll keep it; but if you don't, you may return it without charge or obligation.

IF YOU ARE NOT SLENDER

All wearable Spring fashions in sizes 38 to 56—18+ to 30+ are offered in this End-of-the-Month

Clearance!

Two Days Only—Second Floor

Special Group of Spring Coats

$19

Originally up to $69.75

Only 60 of these fine Coats to sell, at the season's lowest price, garments of exceptionally fine quality. Sizes and styles are limited. Smart greys, tans, blues, blacks—fur trimmed or plainly tailored.

• • •

Spring Dresses

$11 $19 $28

Originally $19.85 to $69.75

Only 210 to sell—Daytime frocks, evening frocks for all smart occasions, all very highly desirable. Sizes and styles are limited.

• • •

Better Hats

Originally to $12.50

30—Bakus, rough braids, hair straws, ramme—in medium and large head-sizes—every smart new style! $7.50

Lane Bryant

101 N. WABASH AVE.

CHARGE PURCHASES PAYABLE JUNE 1ST

today

TRY THIS TREAT AT

THAYERS RESTAURANTS

107 W. MADISON ST.
118 W. MONROE ST.
162 W. ADAMS ST.
218 W. ADAMS ST.

Thayers celebrated American Chop Suey—French Fried Chinese Noodles, Steamed Honduras rice, roll or wafer, and butter. 35c

New Spinach in Butter on Toast and Poached Egg 15c

THAYERS SPANISH ROOM
107 W. Madison, at Clark

Serves an evening dinner unequaled in all Chicago for only 85c

Also a la Carte Service
"Strictly American Cuisine"

OLD FASHIONED FLAVOR

When you candy sweet potatoes, give them the inimitable flavor of Domino Old Fashioned Brown Sugar. Test its goodness on "bread and butter"!

"Sweeten it with Domino"

Listen to the Domino Sugar Orchestra every Saturday evening at 8:30 WJZ, WBZA, WBZ, WHAM, WBAL, KDKA, WGAR, WJR, WLW, KYW, KWK, WREN

✣ *Yeast, Eaten Daily* ✣ *Corrects Intestinal Fatigue, Noted Doctor Finds.* ✣ *Health Rewards You!* ✣

THINK OF IT—a simple food that replaces harmful pills! Try it in milk.

X-RAY shows intestines kept active and clean by yeast. Note absence of clogging food wastes.

DR. FABRICIUS, head of the famous Diakonissen Hospital in Vienna, tells how yeast "tones up" sluggish intestines.

GREAT!—that's the way you feel when you've conquered Intestinal Fatigue.

© 1931, Standard Brands Incorporated

"Eating Yeast *Strengthens the Muscles of the* INTESTINES"

—explains famous Austrian hospital head.
Read Dr. JOSEF FABRICIUS' full statement about this remarkable food that keeps people well!

WHEN your system is not functioning properly, what do you do about it? Take a dose of medicine? A violent pill? A weakening cathartic?

You know you cannot *cure* Intestinal Fatigue that way. *Permanent* relief from internal sluggishness demands a gentler, more sensible course of action.

For this extremely unpleasant trouble means a weakening of vital internal organs. The delicate mechanism of your intestines must be "toned up". . . *strengthened* to carry away the daily accumulation of poison-breeding wastes.

It's very simple to accomplish this, today. Here is the method famous physicians advise, in the words of Professor Doctor Josef Fabricius, the celebrated Austrian medical teacher, physician and hospital head.

"For preventing and curing constipation," Dr. Fabricius states, "physicians all over the world are securing the best possible results from fresh yeast. Its regular daily use will strengthen the muscular action of the intestines . . . promote thorough elimination . . . regulate digestion."

Isn't that expert medical opinion worth acting upon? Then why not make up your mind to discover what eating Fleischmann's Yeast will do for *you?*

Just add it to your regular diet, like any other food—three cakes a day, before meals, or between meals and at bedtime.

Eaten this way, fresh yeast attacks the clogging waste material in the intestines—softens it—helps your body clear it away gently and naturally.

Then, as your system is cleansed of poisons, your appetite and digestion respond. Pimples and headaches disappear. You are no longer so susceptible to sore throats and colds.

So get these benefits by starting to eat Fleischmann's Yeast today! Every cake, you know, is rich in *three* vitamins which your ordinary diet seldom adequately provides—vitamins B and G and the "sunshine" vitamin D.

Just eat Fleischmann's Yeast any way you like. Most people prefer it plain. Or try it in a third of a glass of water (hot or cold), or in milk. You can get it—*Fleischmann's* Yeast in the familiar foil wrapper with the yellow label—at any grocery, and at restaurants and soda fountains throughout the city.

Fleischmann's Yeast is fresh yeast... the only kind that benefits you fully. *Eat 3 cakes a day!*

Remember, it's important to ask your grocer for *Fleischmann's* fresh Yeast (with the yellow label) . . . the only yeast that contains the Sunshine Vitamin D! Every cake is "irradiated" to give it this *added* element so important for sun-starved indoor workers. It is rich in Vitamins B and G, too.

realistic
A Regular $10
PERMANENT
THIS WEEK ONLY
$5 Including Beautiful Natural Set or Finger Wave
"PUSH-UP" WAVE $3.50
Frederic's Vita Tonic $7.50
"Sta-Set" Finger Wave.....75c
thompson
New Moderne Salon, Suite 806
10 So. State St. Dearborn 8749
STANTON, 636 Church St. University 8700
OAK PARK, 127 No. Marion St. Village 4945
8:30 A. M. to 9 P. M.

For INDIGESTION
TUMS
FOR THE TUMMY
A delightful new Antacid mint—TUMS—quick-relievers that gassy fullness, burning counter, sour feeling, nausea, belching, etc., which often follow meals. Simply eat three or four TUMS—chew as enough. Delicious, sweeten the breath. At any drug store—only 10¢
Eat like Candy TUMS 10¢

BOAT SHOW
NAVY PIER NOW

Phone State 0040-0041
NEW BOOK
Tell Every Inventor, Patent or Trade-Mark Owner Should Read. Call, Write, or Phone for Complimentary Copy. Open Monday Evenings Until 8:30.
JOSHUA R. H. POTTS
Patent and Trade-Mark Lawyer
120 North La Salle Street, Chicago
Mu G Street, N. W., Washington, D. C.
1001 Chestnut Street, Philadelphia

Advertise in The Tribune

BUSCH SEEKS TO AMEND HIGHWAY EXTENSION BILLS

Objects to State Control of Streets in Chicago.

Springfield, Ill., April 28.—[Special.]—Francis X. Busch, Mayor Cermak's corporation counsel, was here today asking the state administration to agree to an amendment of house bills 269 and 270, which authorize the state to take over municipal streets that are extensions or continuations of state highways.

FRANCIS X. BUSCH.

The bills were sponsored by Gov. Emmerson to defeat a measure fathered by the Illinois League of Municipalities which would distribute the gasoline tax revenue 1 cent to the state, 1 cent to the counties, and 1 cent to cities and villages. The state now gets 2 cents, the counties 1 cent, and the municipalities, including Chicago, which pays almost half the fuel excise collected in the state, get nothing.

Raises Objections to Bills.

These administration measures have been supported as acts enabling the state to improve the weakest links in the Illinois highway system, the routes into and through cities. However, there are lawyers who contend that the bills, in their present form, would enable the state to rebuild village streets, but would not enable the state to pay more than an inconsequential portion of the more expensive improvements such as are needed in the larger cities of the state.

Corporation Counsel Busch raised another objection to the bills, pointing out they would give the state authority to take control of any city street it might select for state highway traffic, policing the street and regulating its traffic lights and stop signs, as well as maintaining its pavement surface. The bills, he said, would also authorize the state to abandon as a state highway any street it saw fit.

Busch Talks with Governor.

"I'm suggesting," said Mr. Busch, "that the consent of municipalities should be required when the state takes over or abandons a street as a highway artery. Chicago, at least, does not want to give Springfield this unlimited power."

The corporation counsel talked to state highway officials and to Gov. Emmerson. Without disclosing the substance of these conferences, Mr. Busch said he was unable to obtain an agreement to send the bills, now awaiting third reading in the house, back to second reading, where they could be amended.

STARS TO WED

Phyllis Konstam, British stage and film star, whose engagement to Bunny Austin, English tennis player, whom she met while coming to America, has been announced.

[Acme Photo.]

BURKE ARRIVES AT MARQUETTE FOR LIFE TERM

Marquette, Mich., April 28.—(AP)—Fred Burke, notorious gunman, was brought to the Michigan branch prison at Marquette at 7:47 o'clock [E. S. T.] tonight. Burke, sentenced to life imprisonment at hard labor, was brought here from St. Joseph, in the extreme southwestern part of Michigan, in an armored car, under heavy guard.

DEFEAT OF BILLS AIMED TO BOOST TAXES IS URGED

Federation Warns Against Soaring Levies.

Defeat of more than a score of bills pending at Springfield which would permit new and additional tax levies was recommended yesterday by the Civic federation. A bulletin issued by the federation warned that the increased taxes already in sight between now and 1933 will soar even higher should these measures be enacted.

CLAYTON MARKS.

"Legislators should vigorously oppose all tax increases, direct or indirect, for which there is not a clear, unmistakable, and immediate necessity," stated the bulletin, which was signed by Clayton Mark, president of the federation. "All unsound amendments to public employé pension acts should be defeated, as these ultimately increase taxes."

Several of the bills singled out for condemnation by the bulletin would directly boost the tax rates of local governments, while others would provide special tax rates for a variety of purposes, ranging from airports to county maps.

List Tax Increase Bills.

A tabulation of the tax increase measures, showing the number, subject, threatened tax increase on each $100 of assessed valuation, and status of each, was presented by the federation, as follows:

Senate bill 373—To create municipal utility districts. No limit to increase. Committee on corporations and municipalities.

House bill 688—Same as senate bill 373. Committee on utilities.

Senate bill 81—In school districts outside of Chicago would permit levy of taxes for bonds outside of maximum rate. Increase from 7 to 57 cents. Passed senate; third reading in house; amended to require local referendum.

Senate bill 106—Increases maximum county corporate rate from 25 to 40 cents. Increase 15 cents. Committee on county government.

Senate bill 475—Companion bill to senate bill 106. Same status.

Proposal Excludes Chicago.

Senate bill 114—Municipal airports. Increase 10 cents. Third reading; amended to require referendum and exclude Chicago.

Senate bill 23—Increases House of Correction pensions. Increase 1-10 cent. Committee on corporations and municipalities.

Senate bill 453—Similar to senate bill 93. Same status.

Senate bill 141—Increases Chicago city pensions. No increase until 1933. Passed senate; third reading in house.

H. B. 117—Free text book tax outside of Chicago. Increase 4 cents. Third reading.

H. B. 118—Increases public benefit taxes in cities of 2,500 to 200,000 inhabitants. Increase 40 cents. Committee on municipalities.

H. B. 482—Reorganizes Chicago firemen's pension. Increase 7 cents. Third reading.

For School Tax Boost.

H. B. 657—Permits tax increases for downstate schools. Increase 2 cents. Committee on municipalities.

S. B. 268—Same as H. B. 657.

H. B. 837—Increases Chicago city pensions. Increase 2 cents. Committee on municipalities.

H. B. 553—Special tax for county maps. Increase 5 cents. First reading.

H. B. 843—Increases Peoria firemen's pension. Increase 2 cents. Committee on judiciary.

H. B. 933—Reorganizes Chicago sanitary district pension. Increase 8-10 of a cent. Committee on judiciary.

The bulletin attacked as especially objectionable the bills to create utility districts and to levy a tax for airports.

Among pending bills which would indirectly or later on boost taxes, listed separately by the bulletin, were senate bills 374, 268, 416, 156, and 214 and house bills 654 and 940.

Game Wardens' Budget Cut $24,000 by Illinois House

[Chicago Tribune Press Service.]

Springfield, Ill., April 28.—[Special.]—After listening for an hour to attacks on the administration of the state department of conservation and its director, Ralph F. Bradford, the house of representatives today cut $24,000 from the $1,135,600 biennial department appropriation.

R. H. BRADFORD.
[TRIBUNE Photo.]

This represented only a fraction of the reduction asked by Representative Truman A. Snell [Dem., Carlinville], who led the fight to abolish most of the appropriation for game wardens, and sliced out the budget for travel, operation, repairs, equipment, and maintenance of game farms.

"There isn't one game warden in ten who earns his salt," Snell told the house. "They do not work, so why should they be kept on? This department doesn't give the sportsmen of the state a run for their money."

Defended by Tice.

"If you do away with wardens," objected Homer J. Tice [Rep., Greenview], chairman of the appropriations committee, "you will take all protection away from the game."

"The game has no protection now," Snell retorted, "nothing would be changed."

Snell moved to amend the bill by cutting a total of $726,500 from the appropriation, but Tice's motion to table the amendment won majority support. Representative John M. Lee [Dem., Chicago] then presented an amendment to reduce the $34,000 item for repairs and equipment to $60,000, and this passed without debate.

State Fair Under Attack.

Another bill presented by Mr. Tice to establish a free gate at the state fair lost after Snell, Representative John P. Devine [Dem., Dixon], and others had charged that it was actuated by "a political scheme" and that "the pets" were already going to the fair free of charge.

A vote on the free gate proposal showed 72 "yeas" to 45 "nays." The bill needed a majority of the 153 votes in the house, or 77, to pass.

EMBARRASSING MOMENTS

When, unexpectedly, the superintendent brings some one in to see the apartment . . . *be nonchalant*

LIGHT A MURAD

© B. Anargyros (A Corporation)
Capital Stock Owned by P. Lorillard Co., Inc.

ADVERTISE IN THE CHICAGO TRIBUNE

Save at Walgreen's

Rubber Gloves
19c Pair
A house-cleaning necessity
Ideal for every household task
Quality guaranteed. All sizes

Spring Rates
For
Permanent Guests
HOTEL ATLANTIC
CLARK STREET *near* JACKSON BLVD.
PHONE WABASH 2646
$10.50 A Week With Detached Bath
$14.00 A Week With Private Bath

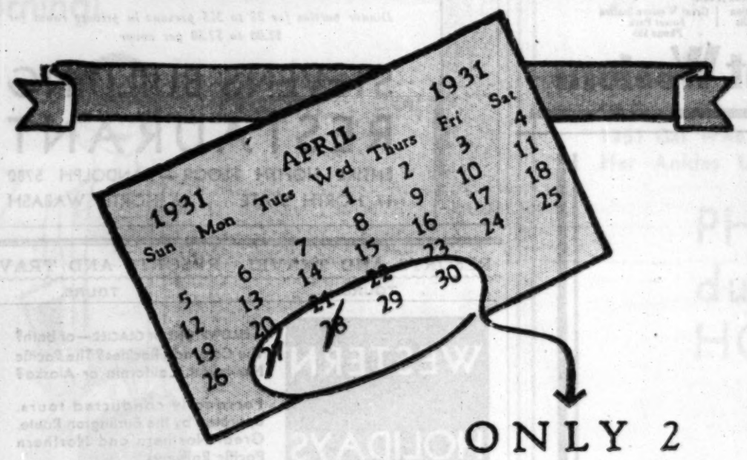

ONLY 2 MORE DAYS — WEDNESDAY AND THURSDAY

MONTH-END CLEAN-UP OF
TOPCOATS
$26.50

A limited number of Hart Schaffner & Marx topcoats at this low price to clean up short lines and broken lots after the first month's selling—tan and grey tweeds—colorful mixtures—raglans, box coats with set-in-sleeves, plain and half-belted backs—all sizes

BASKIN

State Street just north of Adams
Cor of Clark and Washington
336 N Michigan
63rd Street at Maryland
Open evenings
Cor of Lake and Marion
Oak Park

TUNE TANGLES

SONGS OF YESTERDAY IN CROSSWORDS 2ND SERIES

The title of a song is in each Crossword. Solve the Crossword and name the song.

$5,000.00 IN CASH

Will Be Paid for Best Answers

No. 9 CHICAGO TRIBUNE'S TUNE TANGLES (2nd Series)

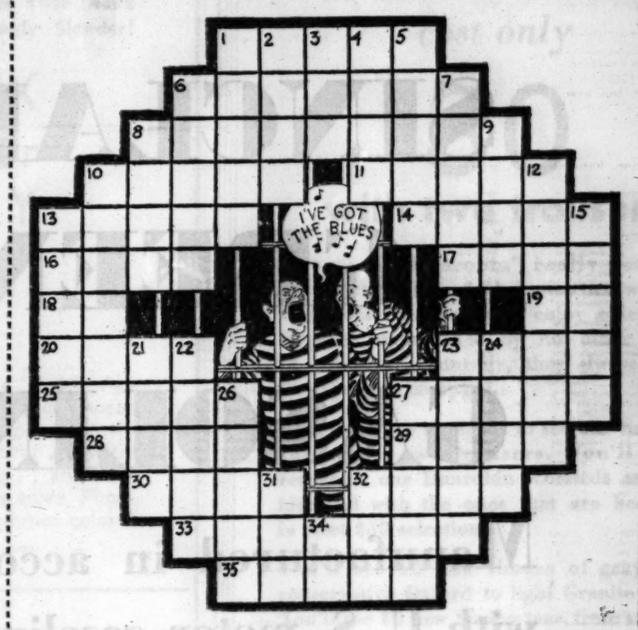

The Title of the Song in this Tune Tangle is: _____
(Write the title of the song here.)

HORIZONTAL

1. Change
6. Knocked down
8. Convicts (second word in title)
10. Hiding place of treasure
11. Authoritative decree
13. Grab
14. Outdoor activities
16. Domesticated
17. Heavenly body
18. Skyward
19. This person
20. Melody (third word in title)
23. Outer garment
25. Filch
27. Storms
28. Identical
29. Across
30. Kind of fuel used in England
32. Mimicked
33. Globes
35. Benches

VERTICAL

1. Active
2. To be deprived of the use of
3. Also
4. Sea eagle
5. Bamboo-like grasses
6. Congealed
7. Falls in drops
8. Formally precise
9. Native of one of the British isles
10. Beverage containers
12. Walker
13. Gambling game resembling faro
15. Woody plants
21. A tide
22. Pastimes
23. Hollow places in the earth
24. Old
26. Jumps
27. Heavy cords
31. Definite article (1st word in title)
32. Skill
34. A chief deity of ancient Babylonia

Follow These Simple Rules:

1. Each evening for 42 consecutive evenings (not including Saturdays) W-G-N will broadcast 3 songs of yesterday—"Tune Tangles." On each day following the broadcast the Chicago Tribune will print a "Tune Tangle" Crossword Puzzle. Each puzzle will contain the title of one of the songs broadcast the preceding evening. You are invited to listen to the broadcast, solve the Tune Tangle Crossword in the next day's Tribune and name the song.

2. The Chicago Tribune will pay $5,000.00 in Cash Prizes to the persons who send in the nearest correctly solved and neatest complete sets of answers in accordance with these rules. NOTE: This means that you do not necessarily have to solve each of the 42 Tune Tangles completely to win. The prizes will be paid to the persons whose entries rank highest.

3. The prizes are as follows:

1st Prize		$1,000.00
2nd Prize		500.00
3rd Prize		250.00
Next 2 Prizes,	$100.00 each	200.00
Next 5 Prizes,	50.00 each	250.00
Next 10 Prizes,	25.00 each	250.00
Next 100 Prizes,	10.00 each	1,000.00
Next 310 Prizes,	5.00 each	1,550.00
430 Prizes, Totaling		$5,000.00

4. This offer is open to everyone—men, women, boys and girls—except employees of the Chicago Tribune and their families. You pay nothing. Just prove your skill.

5. Tune Tangle Crosswords are to be submitted only in complete sets. Do NOT send in each puzzle separately. Hold all puzzles until you have the complete set of 42. Then send them to "Tune Tangles," Chicago Tribune, Postoffice Box 1718, Chicago, Illinois. All entries must be in by midnight, 15 days after Puzzle No. 42 has been printed.

6. Each entry must be sent by First Class Mail, postage prepaid. Entries with insufficient postage will be returned by the Postoffice Department. Contestants may submit as many sets of puzzles as they wish, but no contestant will be entitled to more than one prize.

7. You need not buy the Chicago Tribune. You may copy or trace the puzzles and send them in. The Chicago Tribune may be examined at any of its offices or at Public Libraries free of charge.

8. The judges will be appointed by the Chicago Tribune. Their decision will be final. In case of ties, a duplicate award will be paid to each tying contestant.

Tune in W-G-N Tonight at 10:10

THE NEXT TUNE TANGLE WILL APPEAR IN TOMORROW'S TRIBUNE

Copyright, 1931, Chicago Tribune

LABOR LAUNCHES NATIONAL DRIVE FOR BEER, WINE

Call 2,000,000 Members in War to Ease Dry Law

Philadelphia, Pa., April 28.—[Special.]—Delegates to labor's conference for modification of the Volstead act at their closing sessions today unanimously approved committee reports seeking to align organized labor's full membership of more than 2,000,000 actively behind the drive for dry law modification to permit the return of light wines and beer.

The modification committee hereafter will be known also as "labor's liberty legion," upon recommendation of the committee on officers' reports, which declared that "the paramount need of our times is for revival of faith in liberty and democracy and the marshaling of a great legion of defenders of freedom against covert and insidious assaults, in the long list of which the Volstead act is perhaps the most vicious."

Calling upon national and international unions, state and city labor groups, and local unions of every craft, the finance committee asked "support for the work intrusted to this organization by authority of the American Federation of Labor's executive council." Nation-wide meetings will be held when modification bills come before the judiciary committees of the house and senate in the next session of congress.

The two day conference, Senator Robert F. Wagner of New York said at a dinner of delegates tonight, "serves as a notice to the political parties that, if they will not take the leadership on the question of prohibition, public opinion will find other means of self-expression."

"The public," he continued, "has already fully determined to face the issue without timidity and without equivocation."

City Employes Planning Yearly Dance for May 23

The Municipal Employes' society will hold its fourteenth annual dancing party in the ballroom of Navy pier on May 23. Plans will be formulated at a meeting of the executive committee in the Press club this evening. Charles L. Bennet, president of the society, and Philip Steele, chairman of the executive board, are directing the committee on arrangements. Mayor Cermak is to be invited.

Shot as He Talks to Wife of Another Man; May Die

Howard Rawlings, 27 years old, 4641 Sheridan road, last night was shot and probably fatally wounded as he sat in a lunchroom talking to Mrs. Betty Vallos, 27 years old, a waitress. He was taken to the Henrotin hospital. The police are looking for Peter Vallos, Betty's estranged husband, who is said to reside at 401 Irving Park boulevard. Mrs. Vallos was held.

MERE THREAT TO WRECK DIRIGIBLE RULED NO CRIME

Ohio Syndicalism Law Found Invalid.

Akron, O., April 28.—(AP)—Freedom of speech was redefended tonight in a new judicial ruling which held that the Ohio criminal syndicalism law is contrary to the state and federal constitutions.

PAUL F. KASSAY. [Acme Photo.]

The decision was given here today by Common Pleas Judge Walter B. Wanamaker when he dismissed an indictment against Paul F. Kassay, which charged Kassay violated the syndicalism law by "verbally justifying" allegedly planned attempts to wreck the navy dirigible Akron, under construction here.

Prosecution attorneys in the Kassay case were not content with Judge Wanamaker's decision and planned to appeal the ruling.

Told of Plans to Wreck Aircraft.

The indictment against Kassay accused him of having told an agent of the department of justice that he planned to leave out rivets from the framework of the Zeppelin so it would be wrecked in some future flight, but there was no accusation in the indictment that any damage had been committed.

Judge Wanamaker's ruling, which was the first made on the syndicalism law, said "mere talk, in and of itself alone, unattendant with evil consequences that might reasonably be expected to flow thereform, cannot be made by law a crime in Ohio."

Judge Is War Veteran.

Judge Wanamaker is a war veteran and was the first American aviator to be shot down behind the German lines. He has been an active member of the American Legion. His ruling said in part:

"There is no question but that the state of Ohio has the constitutional right to prohibit advocacy of doctrines for the purpose and with the intent of having those doctrines used, but it had not the right to prohibit the liberty of speech to the extent that mere doctrines, as such, cannot be exchanged and used and considered in the exchange of ideas on the public forum.

"Freedom of speech is an inherent right of free people, not but what it may be abused, but abuse itself must contemplate an evil to flow from it, and that its use as such was for the purpose of constituting evil."

Kassay, the defendant in the present case, was arrested March 19 and held in custody until March 26, when $20,000 bond was supplied.

After his arrest the communist organization in Cleveland came to his defense, although they denied him as a member.

ITALY ARRESTS 'NEWSIES' SELLING VATICAN PAPERS

ROME, April 28.—(AP)—The government's immediate reaction today to the pope's letter published in yesterday's Osservatore Romano, in which he warned that the Fascist régime must follow the teachings of the church, was to arrest the news vendors who shouted the contents of the paper on the streets. The paper itself, which often is used to disseminate official announcements from the vatican, was not suspended, but the newsboys who cried "Pope's open letter" received suspended sentences of six days each and a warning that in future they must sell the Osservatore Romano without calling attention to its contents.

LIQUOR WASHES UP ON SANDS OF MICHIGAN SHORE

Monroe, Mich., April 28.—[Special.]—The shore of Lake Erie in Monroe county is only a few miles from Ontario, and when times are good it is infested with rum runners. Occasionally fear of capture causes the contraband carriers to dump their loads overboard. If they misjudge the depth of the water and later are unable to find their cargoes they just charge it off. Yesterday and Monday a strong west wind blew the water several hundred yards off shore, and when the natives woke up in the morning they found a great variety of beer, whisky, wine, and ale scattered over the beach. The next day the water went out still further and still more contraband was uncovered.

CHICAGO GREAT WESTERN RAILROAD

A Slashing CUT! in regular passenger fares. Effective on and after May 2, 1931.

to St. Paul-Minneapolis

Round Trip in Pullmans (Berths Extra) $22.00

Round Trip in Coaches—Chair Cars in Effect Now $18.00

to Rochester

Round Trip in Pullmans (Berths Extra) $18.00

15 Day Return Limit—Children Half Fare

Leave on The Minnesotan

All steel equipment. Modern Pullmans, club lounge car, chair cars, coaches.

Leaves Chicago (Central Standard Time) 8:00 p. m.
Leaves Forest Park . . . . . 8:25 p. m.
Arrives Rochester . . . . . 7:00 a. m.
Arrives St. Paul . . . . . 7:30 a. m.
Arrives Minneapolis . . . . . 8:10 a. m.

When planning a trip to the Twin Cities, Iowa points, the Head of the Lakes, or your Summer Vacation in the Minnesota Lake Region, Canadian Rockies, the National Parks and the Northwest consult the nearest Great Western representative. The lowest vacation fares to the entire Northern and Northwestern vacation regions will be in effect via Chicago Great Western.

Reservations and tickets from

City Ticket Office, 179 W. Jackson Blvd., Phone Wabash 2661 | Grand Central Station, Harrison and Wells, Harrison 2393 | Great Western Station, Forest Park, Phone 153

Chicago Great Western

PERMANENT WAVING
$5 $7.50 $10

Madame Ida, well known permanent waver and former owner of the Comfort Beauty Shop, is now associated with Miss Marin.
For the sake of your hair—secure your permanent wave from our skilled operators! Only the newest machines.

Miss Marin, formerly with Burnham's, now in her own shop, offers a distinctive and personal Hair Cut service.

MARIN SISTERS
Venetian Bldg. Ph. Dear. 6707 15 E. Washington

SPRING DAYS
all nature attune—

Shops filled with wonders—shopping days and working days most pleasurable of all the year.
Make noontime a pleasant pause in each of these busy days.
Of course this eighth floor and this astonishingly good luncheon are just the combination for a pleasant pause.

Today's Menu Eleven to Five 65c

FRUIT CUP SHRIMP COCKTAIL
CONSOMME WITH NOODLES
CREAM OF CORN

BROILED HADDOCK, LEMON BUTTER
ROAST LOIN OF PORK, SAGE DRESSING, APPLE SAUCE
ROAST PRIME RIB OF BEEF AU JUS
FRIED SPRING CHICKEN, COUNTRY GRAVY
OLD FASHION BEEF STEW WITH VEGETABLES
FRANKFURTERS, HOT MUSTARD SLAW
SWEETBREADS AND CHICKEN A LA KING IN PATTY SHELLS
CALIFORNIA SARDINES, HEAD LETTUCE, POTATO SALAD, THOUSAND ISLAND DRESSING
COMBINATION SANDWICH, BAKED HAM, PEANUT BUTTER

LYONNAISE, BOILED PARSLEY BUTTER, MASHED, POTATO SALAD OR CARROTS AND PEAS

HEAD LETTUCE SALAD, FRENCH VEGETABLE DRESSING

CHERRY PIE APPLE PIE BANANA CREAM PIE
LEMON LAYER CAKE PRESERVED FIGS
CHOCOLATE BLANC MANGE, WHIPPED CREAM
SHERBET BUTTERSCOTCH SUNDAE
PEPPERMINT STICK, STRAWBERRY, VANILLA, NESSELRODE ICE CREAM
SWISS CHEESE, TOASTED RYE KRISP

BLUEBERRY MUFFINS, CORNBREAD, FRENCH ROLLS, WHITE, RYE, WHOLE WHEAT BREAD

COFFEE, TEA, COCOA, MILK, BUTTERMILK

DOLLAR DINNER FIVE TO EIGHT | A LA CARTE SERVICE AT ALL HOURS

Dinner parties for 25 to 275 persons in private room for $1.00 to $2.50 per cover

STEVENS BUILDING RESTAURANT
ENTIRE EIGHTH FLOOR—RANDOLPH 5780
17 NORTH STATE 16 NORTH WABASH

RESORTS AND TRAVEL RESORTS AND TRAVEL
Ocean Travel. Ocean Travel.

SIAM

and 13 other lands on the MALOLO third

AROUND PACIFIC CRUISE

World travelers say Siam is fascinating! On the Malolo's third Around Pacific Cruise, you see Siam at its best. Landing at Paknam, you travel by special train through exotic jungles to Bangkok, the capital. Here, you visit the Grand Palace and Temple of the Emerald Buddha, the famed Wat Po and Towers of the Nine Planets. For you, the royal ballet gives a special performance.

Before Siam, the Orient and Philippines. After Siam, Java, Australia and the South Seas. A cruise beyond compare for as little as $1,500! Sail Sept. 19 from San Francisco (20th from Los Angeles); back again Dec. 16. Your travel agency will give you details—or write us.

MATSON LINE
140 S. Dearborn Street ✦ RANdolph 8344

THE FAMOUS FOUR provide a 7-Day crossing of genuine comfort—steadiness—roominess—marvelous food—sport facilities...to Cherbourg, Southampton, Hamburg. Low rates in all classes.

Also a popular "cabin" service, with even greater economy but with no less comfort, sailing to Ireland, France, Germany.

Consult Local Agent or

Hamburg-American Line
177 N. Michigan Ave., Chicago

NEW YORK to EUROPE

NEW YORK	May 7
ALBERT BALLIN	MAY 14
ST. LOUIS	MAY 15
HAMBURG	MAY 21
RESOLUTE	MAY 27
DEUTSCHLAND	MAY 28

SINCLAIR GREEN GASOLINE

Manufactured in accordance with U. S. motor gasoline specifications and colored green for identification. At all Sinclair stations in Chicago

TODAY'S PRICE— 8¼ cts plus tax

SINCLAIR REFINING COMPANY (Inc.)

RESORTS AND TRAVEL RESORTS AND TRAVEL
TOURS. TOURS.

WESTERN HOLIDAYS ALL-EXPENSE PLAN

YELLOWSTONE or GLACIER—or both? The Colorado Rockies? The Pacific Northwest, California or Alaska?

Personally conducted tours, operated by the Burlington Route, Great Northern and Northern Pacific Railways.

We arrange everything—special Pullmans, special schedules, motor trips, guides and escorts . . . the best of meals . . . hotel accommodations. Everything planned in advance, and a lump sum covers all necessary expenses.

TYPICAL TOURS
Illustrating low complete cost

	From Chicago	As low as
Black Hills	7 Days	$105.47
Colorado and Rocky Mt. Nat'l Park	7-10 Days	124.73
Yellowstone National Park	8-9 Days	137.79
Glacier National Park	8 Days	151.15
Yellowstone and Colorado	11-13 Days	169.19
Glacier and Yellowstone	13 Days	205.28
Black Hills and Yellowstone	11 Days	179.23
Glacier and Canadian Rockies	13 Days	238.95
Colorado, Yellowstone and Glacier	18 Days	280.15
Pacific Northwest and Canadian Rockies	13 Days	256.24
Alaska and Canadian Rockies	21-24 Days	342.47
Colorado, California, Grand Canyon	14-20 Days	251.83
Pacific Northwest and California	21-27 Days	349.15
Yellowstone, Colorado, California	21-27 Days	353.31

Phone or call at any of our Chicago offices, listed below, or mail coupon for new booklet giving full details. It is free, and contains the key to a splendid low cost holiday full of adventurous highlights.

NORTHERN PACIFIC, 73 East Jackson Blvd., Phone Wabash 1271 | BURLINGTON ROUTE, 179 West Jackson Blvd., Phone Wabash 4600 | GREAT NORTHERN, 113 So. Clark St., Phone Randolph 6700

BURLINGTON TOURS
J. G. Delaplaine, Mgr., Burlington Escorted Tours, 547 W. Jackson Blvd., Chicago CT—4-29

I would like to have this new book of escorted tours. I am interested in a
Tour to
Name
Street City

ALL THROUGH THE SCENIC WEST

Ocean Travel.

"BEST IN TRAVEL"
RAYMOND & WHITCOMB CO.
176 North Michigan Ave., Chicago
Telephone State 8615

PROTECT YOUR FUNDS WITH THE NEW DOLLAR SIZE AMERICAN EXPRESS TRAVELERS CHEQUES

Ocean Travel.

CORSICA
ILE-ROUSSE (5h from Nice)
NAPOLEON BONAPARTE, 150 rooms, bath and telephone. Park. 110ha. Golf, 18 holes. Tennis. Beach.

The WAY to SOUTH AFRICA
UNION-CASTLE LINE
General Passenger Representatives
THOS. COOK & SON, 350 N. Michigan Ave.
Or local Steamship Agents.

BERMUDA $70 and up round trip—sailings twice weekly by fast, steady S.S. Pan America and large Munson South American Liners: American Legion, Southern Cross, Western World.

NASSAU • MIAMI • HAVANA
12-day, all-expense cruises fortnightly from New York via S. S. Munargo, next sailing May 9, $125 up round trip.

SOUTH AMERICA Fastest, smooth-sailing Munson Liners (21,000 tons) to gay Rio de Janeiro, Buenos Aires, Montevideo and Santos, leaving New York fortnightly. Next sailing May 2.

PROGRESO (Yucatan) from New Orleans. Sailings every ten days via S. S. Munplace—Gulf Mail Steamship Co. $50 one way—$90 round trip. All-expense tours arranged.

For further information see local tourist agent or

MUNSON Steamship Lines
111 West Washington Street, Chicago—Tel. State 6828

CALIFORNIA.... NEW YORK.. AND THE SPANISH-AMERICAS

Go East or West by rail on the Panama Mail Cruise-Tour, then from New York, or from San Francisco or Los Angeles sail on splendid liners to the opposite Coast through the gorgeous Spanish-Americas—Mexico, Guatemala, Salvador, Nicaragua, Costa Rica, Panama, Colombia and even Havana, eastbound. With its myriad delights, its engrossing visits in the Lands of Long Ago, the Cruise-Tour, Chicago back to Chicago, costs surprisingly little. Write for the Cruise-Tour folder before planning your trip.

PANAMA MAIL Steamship Company
230 North Michigan Ave. STate 2333

EUROPE all expenses $250 to $1102
Ask for Booklet "R"
THE TRAVEL GUILD, Inc. 180 N. MICHIGAN CHICAGO

EUROPE—$7.50 A DAY
ALL EXPENSES—ASK FOR FOLDER
VACATION CLUB, Inc.
333 N. Michigan Ave. Central 9741

A New, Attractive, Moderate Cost Way to FRANCE, ITALY, EGYPT AND THE HOLY LAND
American Export Lines, 209 S. La Salle St.

BERMUDA: Sailings twice weekly "Bermuda" and "Veendam," round trip fares from $70. Apply Tourist Agents, or FURNESS BERMUDA LINE, 307 No. Michigan Avenue, Chicago.

The Shortest Bridge to Europe
Cunard & Anchor Lines
346 No. Michigan Ave., Chicago

To SWEDEN direct in 8-9 days
Norway, Sweden, Denmark and Continent
Swedish-American Line
181 N. Michigan Ave., Chicago

To England, Scotland, Ireland, France
Germany, Switzerland, Spain, Italy and all other countries. Reduced Rates for Round Trips. Ticket office—all lines—J. S. Lewitz, 310 S. Dearborn St.

NEW ZEALAND AUSTRALIA
Canadian-Australasian Royal Mail Line
SAIL FROM VANCOUVER, B. C., VIA HONOLULU AND SUVA (FIJI ISLANDS)
"NIAGARA" ..... May 27 July 22 Sept. 16
"MONOWAI" ..... June 24
"AORANGI" ..... Aug. 19 Oct. 14
For Fares, etc., apply Canadian Pacific or Canadian National Railways, Chicago, or Canadian-Australasian Royal Mail Line, 999 W. Hastings St., Vancouver, B. C.

Union Line of New Zealand
SAIL FROM SAN FRANCISCO VIA TAHITI AND RAROTONGA
"MAKURA" ..... May 12 July 5 Sept. 1
"MAUNGANUI" ..... June 10 Aug. 5
"MONOWAI" ..... Sept. 30
For Fares, etc., apply Union S. S. Co., 220 California St., San Francisco, or James P. Robertson, Inc., 333 N. Michigan Ave., Phone State 2734-2735, or any tourist, railroad or steamship agent.

HOLLAND-AMERICA LINE
Travel by a Famous Service to EUROPE
Via Plymouth, Boulogne-sur-Mer, Rotterdam
ROTTERDAM MAY 9
*Statendam May 23 †New Amsterdam May 30
†1st class rate slightly higher than cabin class
*Only 7 Days Across
40 No. Dearborn St., Chicago, or Local Agents

EUROPE NEXT SUMMER
Small parties. Excellent accommodations everywhere. Liberal sight-seeing. Thirty years' experience. Low rates.
TEMPLE TOURS
230 N. Michigan Ave., Chicago. State 5181

FLORIDA.
FLORIDA—$44.51 including rail to New Orleans, meals and berth on steamer to Tampa. Apply to Agents or R. R. Agents or Clyde-Mallory Lines, 332 Marquette Bldg., Chicago.

TOURS.
Write, Phone or Call for Literature on WEEK'S CRUISE THRU DIXIE, leaving May 16. Also, Virginia Motor Tours, or choice summer European and Domestic Tours. Lauder Tours, 112 W. Adams St., Rand. 0872

Circle Tours East From $79 to $185 including all expenses, one and two week escorted motor tours from HOTEL SHERMAN
Hogle Spears Tours RANDOLPH 1893

Advertise in The Tribune

RUSSIA AG... BUY $26,1... GOODS IN...

Rome to Purc... Material Und...

BY DAVID L...
[Chicago Tribune P...
ROME, April 28.—... of a new commercia... here yesterday betwe... Italy, the soviets ag... $15,690,000 worth of ... tured goods during th... The accord, which ... tically a contract, ca... $13,205,000, but the ex... made up of goods to ... the soviets under a ... signed last August wh... purchases amounting ... Russia already has p... 600 worth of mate... agreement.

This means that b... 1930, and the end of ... has contracted to ... worth of Italian manu... it is expected, will ... equalizing the comme... tween these two cou... for last year are no... some idea of the big ... present accord may b... comparison with 192... sent $17,782,000 wor... Italy and took $3,66... Italian goods.

Italy Buys Raw ...

Italy's purchases ... largely raw materials ... ing ten months of ... bought 170,000 tons of ... valued at $7,060,500. ... accord these wheat p... enlarged.

Russia, under the ag... to buy fifteen categ... products and manufac... ships, fertilizers, railw... terials, metallurgical ... industrial machinery, ... ratus, cables, auto... tractor spare parts, a... chemical and dye prod... wire.

It was also announ... mission of Italian ma... soon go to Russia to ... eipal Russian industri...

Government Guara...

Of much importance ... cord is the quota of gi... the Italian state give... manufacturers of goo... soviets. The Italian go... antees credits up to 75... amount exported. Cred... are granted the Ru... goods except ships, ... credits carry over a l...

Requests for state ... these Russian credits, ... must be presented by ... exporter through the ... Export institute. Th... newable for another y... nounced.

At the same time th... with Russia is about t... augmented, recent fig... American trade with I... gone a great deal de... American exports to I... 100 million dollars from ... 1929. At the same ti... ports to the United S... million dollars in 192... millions in 1930.

Two French Ar... Killed on ...

RHEIMS, France, ... Making their first flig... Pierre Crespy and P... Schildnech were burned ... when their plane crash... maneuvers.

ADD-A-SHOWER TO YOUR OLD B...

Every day is play-day in ... a shower. It's fun to ta... shower. Mother, Dad, S... and Daughter all en... joy this convenience. ... Guests appreciate it ... too. And yet, shower ... bathing actually saves w...

Have an Add-a-Shower ... over your tub. No break ... or changing plumbing an... is very reasonable. Mail th... or phone Belmont 0300 ... name of your nearest plu... log Add-a-Shower.

THE CHICAGO FAUCET C... 2700-22 N. Crawford Avenue, C... Please send details of Add-a-Sh...

Name
Address

BOA... SHO... NAVY P...

New Way to Hold ...
FALSE T...
Firm...

Do false teeth annoy and ... ping and slipping when y... laugh? Just sprinkle a li... your plates. This new, ... holds teeth firm and c... gummy, gooey, pasty taste. ... pleasant. For sale by Wal... own druggist.

Fasteeth Co., Bingham...

RUSSIA AGREES TO BUY $26,150,000 GOODS IN ITALY

Rome to Purchase Raw Material Under Pact.

BY DAVID DARRAH.
(Chicago Tribune Press Service.)

ROME, April 28.—Under the terms of a new commercial accord signed here yesterday between Russia and Italy, the soviets agree to purchase $13,690,000 worth of Italian manufactured goods during the present year. The accord, which amounts to practically a contract, calls actually for $13,205,000, but the extra $2,615,000 is made up of goods to be furnished to the soviets under a similar accord signed last August which provided for purchases amounting to $10,480,000. Russia already has purchased $7,845,000 worth of material under this agreement.

This means that between August, 1930, and the end of this year Russia has contracted to buy $26,150,000 worth of Italian manufactures, which, it is expected, will go far toward equalizing the commercial balance between these two countries. Figures for last year are not available, but some idea of the significance of the present accord may be gained from a comparison with 1929, when Russia sent $17,782,000 worth of goods to Italy and took $3,661,000 worth of Italian goods.

Italy Buys Raw Material.

Italy's purchases in Russia are largely raw materials and wheat. During ten months of last year Italy bought 170,000 tons of Russian wheat, valued at $7,060,500. Under the new accord these wheat purchases will be enlarged.

Russia, under the agreement, agrees to buy fifteen categories of Italian products and manufactures, including ships, fertilizers, railway building materials, metallurgical and mining and industrial machinery, electrical apparatus, cables, automobile chassis, tractor spare parts, aviation material, chemical and dye products, metals and wire.

It was also announced that a commission of Italian manufacturers will soon go to Russia to study the principal Russian industrial centers.

Government Guarantees Credits.

Of much importance in the new accord is the quota of guarantees which the Italian state gives to the Italian manufacturers of goods sold to the soviets. The Italian government guarantees credits up to 75 per cent of the amount exported. Credits of 25 months are granted the Russians for all goods except ships, for which the credits carry over a longer period.

Requests for state guarantee of these Russian credits, it is stipulated, must be presented by each individual exporter through the Italian National Export institute. The accord is renewable for another year, unless denounced.

At the same time that Italy's trade with Russia is about to be so greatly augmented, recent figures show that American trade with Italy has undergone a great decrease. Last year American exports to Italy dropped to 100 million dollars from 153 millions in 1929. At the same time Italian exports to the United States were 117 million dollars in 1929 and only 79 millions in 1930.

Two French Army Airmen Killed on First Flight

RHEIMS, France, April 28.—(AP)—Making their first flight, Army Pilot Pierre Crespy and Private Joseph Schildnech were burned to death today when their plane crashed during army maneuvers.

NYE COMMITTEE TO HEAD INQUIRY INTO CANNON ACCOUNTS

(Chicago Tribune Press Service.)

Washington, D. C., April 28.—[Special.]—The case of Bishop James Cannon Jr. of the Methodist Episcopal church, south, accused by Representative George H. Tinkham [Rep., Mass.] of violating the federal corrupt practices act, will be taken up by the senate committee investigating campaign funds a week from tomorrow, Senator Gerald P. Nye [Rep., N. D.], committee chairman, announced today.

REPRESENTATIVE G. H. TINKHAM.

The announcement was made following a conference participated in by Senator Nye and Senators Robert F. Wagner [Dem., N. Y.] and Porter H. Dale [Rep., Vt.], other committee members. Bishop Cannon is not expected to appear, as he recently notified the committee he would be engaged until May 11. Senator Nye said that the bishop would not be subpoenaed for the meeting May 4 but indicated that he would be called at a later date.

Bishop Cannon last week questioned the constitutionality of the Glass resolution under which the committee proposes to examine the bishop's expenditures in connection with the anti-Smith campaign in Virginia in 1928.

SPAIN'S REPUBLIC STRUGGLES WITH JOBLESS CRISIS

Hungry Crowds Invade Stores in Seville.

MADRID, April 28.—(AP)—Several of the many problems which the new Spanish republican government is facing began forcing themselves forward today. Included among them are unemployment, reconciliation of the Catalonia demand for regional independence with the unity of the republic, and reduction of the personnel of government departments.

The last of these measures is considered necessary for economy and a safe budget. But the government's leaders are realizing that to achieve it, it will be necessary to create more unemployment, when already many thousands are without jobs throughout Spain.

Jobless Invade Food Stores.

Crowds of hungry jobless invaded some stores in Seville today, demanding food. Many frightened storekeepers closed their shops. The group of unemployed staged a demonstration in front of the city hall, demanding work. No one was injured. Unemployment is especially prevalent throughout Andalusia.

Together with these troubles came the word from the other end of Spain that Col. Francisco Macia, at Barcelona, in spite of his "love feast" on Sunday with President Alcala Zamora, was serving notice that Catalonia would never relinquish her demand for complete regional independence, without interference from or subjection to the central government at Madrid.

At present everything seems to depend on how much the national assembly to be elected in June will attempt to limit Catalan independence.

SIGNS BILL DELAYING INTEREST DATES ON DELINQUENT TAXES

Springfield, Ill., April 28.—[Special.]—Gov. Emmerson today signed senate bill 253, which postpones the date on which delinquent 1929 and 1930 Cook county taxes begin to bear interest.

Introduced by Senator Patrick J. Carroll [Dem., Chicago], the bill provides that the time limit on which the 1929 taxes shall begin to bear interest is extended from April 1 to May 15, 1931, and the date upon which such delinquent taxes for 1930 shall begin to bear interest from Dec. 1, 1931, to Jan. 1, 1932.

It contained an emergency clause which puts extensions into effect immediately.

The senate took favorable action late in the day on H. B. 387, which sets back tax sales three months, postponing them from the June to the September terms of the county courts. It was recalled from committee and the tracks laid for its passage.

SICK MAN POSING AS MISSIONARY IS AN EX-CONVICT

Cleveland, O., April 28.—(AP)—A man who posed as a missionary, police said, tonight was disclosed as a former convict. He is Ralph H. Thurber who, for the last week, has been in a hospital claiming to be suffering from a strange malady.

Thurber admitted today, the officers said, that he had a prison record. Police asserted he had served prison terms for forgery in both Ohio and California and had had other brushes with the law during the time he claimed he had done religious work in the orient.

Word from Lockport, N. Y., was that Thurber's mother had left her home there for "somewhere in Ohio." Hospital authorities had received no word from her tonight. Lockport officials said the woman's son had been shell shocked on the battlefields of France 13 years ago and was subject to hallucinations.

No Stranger to Publicity.

Lockport, N. Y., April 28.—(AP)—Ralph Thurber, in a Cleveland hospital claiming to be a victim of a rare disease, is no stranger to nation-wide publicity. In March, 1929, while in a British prison, Thurber caused a sensation by a confession that he had participated in the plot to bomb Wall street, which on Sept. 16, 1920, resulted in the death of 30 persons. Investigation revealed that he had been serving a term in San Quentin prison, California, at the time of the bombing.

Thurber is well known here. Prior to the entrance of the United States into the world war he enlisted in the Canadian army and saw service overseas. He was discharged after being shell shocked and returned to America. Later he enlisted in the United States marines and while on furlough here was a Liberty loan speaker.

Mrs. Susan Thurber, his mother, was not at home today. Neighbors said she had gone to Ohio, probably to visit her son.

PAINTER DIES FROM FALL.

Charles Albrecht, 55 years old, 12052 South Lafayette avenue, a painter, died in the Bridewell hospital yesterday of a fractured skull suffered when he fell on the sidewalk at Kensington and Fairie avenues on Monday.

GILKA KÜMMEL

IMPORTED

from Germany with the original flavour. It comes direct from the world famous Kümmel distilleries. Delightful after dinner. Adds just the right sparkle and finish to any repast. Insist on having the genuine imported brand.

For sale at all first class Grocers and Delicatessens

Sole U. S. Agents, B. B. Dorf & Co., Inc., N.Y.

MANDEL BROTHERS

a store of youth • a store of fashion • a store of moderate price*

*Copyrighted.

Every Little Frock Wears a JACKET All Its Own!

$16.75
A contrasting jacket (red, skipper blue, or brown), with three-tone belt, makes a sleeveless silk sport dress smart enough for any occasion! Sizes range 14 to 20.
Mandel's—Sports Shop—Third Floor—Wabash.

$39.50
Nothing could be more perfect for luncheon than this junior frock of triple chiffon, with its white jacket and its rust or brown skirt. Sizes range 11 to 15.
Mandel's—Junior Shop—Fourth Floor—State.

$29.50
Printed chiffon...so dear to the hearts of Chicago misses . . . with Lanvin's velvet jacket! Wear each of them with or without the other, all Summer! Sizes 14-18.
Mandel's—Misses' Frock Shop—Fourth Floor—State.

MANDEL BROTHERS

a store of youth • a store of fashion • a store of moderate price*

*Copyrighted

She Has "*A A"!

*Ankle Appeal

Of Course She Has "Ankle Appeal"! This 1931 Gal Who Chooses Hose That Make Her Ankles Look Appealingly Slender!

PHOENIX dul Sheer HOSIERY

$1.65

There's no excuse for lacking "Ankle Appeal" these days! When you can wear Phoenix hose with dullness (permanently twisted in) that's slenderizing . . with sheerness that's slenderizing . . and flattering French heels! What's more, Phoenix hose are in smartest Summer colors!

Mandel's Hosiery—First Floor—State.

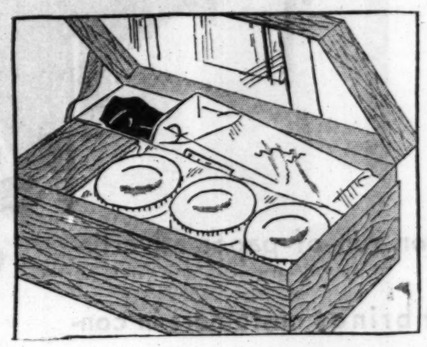

They're Convenient Kits and Very Specially Priced!

Frances Denny Beauty Kits! $1

Compact affairs, attractive for your boudoir, convenient in your overnight case! With creams, astringent, face powder.

Ambrosia Special! Kit of 3 Ambrosia preparations—pore-deep cleanser, cream and astringent! $1.50

Mandel's Toiletries—First Floor—State.

You simply must see our new Spring

Dunrobin Worsteds

to believe that they cost only

$30

with two trousers

The name "Dunrobin" really needs no introduction. Everybody knows that worsteds from these famous looms enjoy a degree of elegance approached by no other weaves in America. Naturally, they always travel in expensive company.

That's why we want you to see our new $30 suits, with two trousers. You'll easily recognize our Dunrobin Worsteds as being identical with the ones that are headlined in most $50 selections.

You'll see 12 new shades of gray from conservative Oxford to light Granite Tones. You'll see 10 new Spring tans, from subdued Bombay to the soft creamy Túnis Tans. And a grand group of the extremely popular solid colors.

If you should wonder how we can sell suits like these for as little as $30 (*with two trousers*), remember that we make the clothes we sell—a mighty thrifty way of doing business for us, and for our customers.

Ten Payment Service
costs nothing extra. Use'it!

BOND CLOTHES
on Madison St.
Between
Clark and Dearborn

OPEN EVERY EVENING

ADD-A-SHOWER TO YOUR OLD BATHTUB

Every day is play-day in the home with a shower. It's fun to take a shower. Mother, Dad, Son and Daughter all enjoy this convenience. Guests appreciate it too. And yet, shower bathing actually saves water.

Have an Add-a-Shower installed over your tub. No breaking walls or changing plumbing and the cost is very reasonable. Mail the coupon or phone Belmont 0300 for the name of your nearest plumber selling Add-a-Shower.

THE CHICAGO FAUCET CO.
2700-22 N. Crawford Avenue, Chicago
Please send details of Add-a-Shower.

Name _____

Address _____

BOAT SHOW NAVY PIER

New Way to Hold Lower FALSE TEETH Firmly in Place

No false teeth annoy and bother by dropping and slipping when you eat, talk or laugh! Just sprinkle a little Fasteeth on your plates. This new, tasteless powder holds teeth firm and comfortable. No gummy, gooey, nasty taste. Makes breath pleasant. For sale by Walgreen's or your own druggist.

Fasteeth Co., Binghamton, N. Y.

"Why won't dealers push my products?"

CHICAGO TRIBUNE two-color, run-of-paper advertising provides a sales aid that brings customers in convincing volume to the dealer's counters.

Run-of-paper color is spectacular. Its startling effect is measured in quickened interest and speedier action from readers. And color in the news section, color packed with the power of the newspaper page, is as new and striking to the dealer as to the consumer.

Dealers can't miss a campaign launched or carried on in Tribune color. A single page is notification to them that an item will start at once to move at a new profit-making speed.

Two-color Tribune pages cost but little more than black-and-white. You can run any day you want without anticipating deadlines weeks in advance.

In Chicago, only the Tribune can give you this sales power.

Chicago Tribune

THE WORLD'S GREATEST NEWSPAPER

Average net paid circulation, March, 1931: Daily, in excess of 805,000; Sunday, over 1,070,000

RUSSIA CANCELS CONTRACT WITH CHICAGO CONCERN

Soviets Plan to Complete Building Project.

BY HENRY WALES.
[Chicago Tribune Press Service.]

MOSCOW, April 8.—[By mail.]—Contracts for the construction of the largest cement making plant in the world, a giant grain elevator, flour mill and storehouse, let by the soviet government to the McDonald Engineering company of Chicago, are being liquidated, the bolsheviks claiming that the American concern did not execute its undertakings satisfactorily.

The Russians propose to carry on the construction themselves, and have hired several engineers and experts which the McDonald firm sent to Russia about a year ago when the project was started. J. J. Carter of the McDonald company is here, negotiating for a settlement and expects to be able to leave next month.

American Experts Called.

About 25 American specialists were brought to Russia by the Chicago firm, and it was planned to summon 15 more for the cement plant, which was to have been begun at Briansk, near Moscow, last summer, but was delayed. Plans called for an initial capacity of 20,000 barrels per day. The cost of construction was about $30,000,000.

Work was started on the elevator, flour mill and storage plant at Semipalatinsk in Kazaksian last year. This contract was for about $1,500,000. The capacity of the elevators exceeded 20,000 bushels of wheat. Transportation broke down, however, and the Russians were unable to deliver material on time and the work was held up.

When it was seen that the entire project could not be carried out as scheduled, Mr. Carter went to Semipalatinsk, and instructed that work with all material available be concentrated on completing the elevator, rather than continuing all three buildings, with winter coming on and the mercury frequently dropping to 65 degrees below zero in this region.

Engineer Defends Action.

The elevator was completed, but nothing installed in it because the Russians failed to obtain credits in America for the machinery. The soviet authorities complained at the tactics of abandoning work on the flour mill and warehouse, and insisted that this interfered with the five year plan provisions. Mr. Carter contended that an unroofed and uncompleted plant would suffer serious damages if left that way through the extreme cold of the winter, and defended his action in rushing the elevator to completion and getting a roof on it before winter set in.

The contract, however, was canceled and the soviet organization announced its intention of proceeding with the work itself, using the plans prepared by the McDonald company. It made tempting offers to several of the McDonald men, and is reported to have offered Mr. Carter a salary of $50,000 per year if he would undertake to handle the job for them direct, and leave McDonald. Mr. Carter declined the offer, but several of his men accepted the terms.

A section of wall about 45 feet long on a cement plant being erected near Briansk on plans prepared by the McDonald company collapsed recently and efforts were made by soviet authorities to blame this on the Chicago concern.

An Engineering Error.

Mr. Carter, however, pointed out that his plans had undergone considerable alterations after they had been submitted to the Russian engineers handling the work, and, furthermore, that he had pointed out the danger of attempting to pour concrete in freezing weather, which was largely responsible for the accident. The wall collapsed at night, when work was stopped, and no one was injured.

Investigation into the matter was turned over to the G. P. U., the secret police, for a full report, and this organization sought to stampede Mr. Carter and several of his engineers into a special court for an inquiry. Mr. Carter declined to make any statement, explaining that he required time to investigate the accident himself, to check over the plans, and, if necessary, to have legal representation before committing himself. When the G. P. U. sought to force several of the McDonald engineers to testify Mr. Carter refused to permit them to, and in the end had his own way.

'CHICAGO SHOULD BE DESTROYED,' BRITISH DEBATING UNION VOTES

CAMBRIDGE, England, April 28.—(AP)—The Cambridge union, famous debating society, tonight passed a motion, "Delenda Est Chicago" (that Chicago should be destroyed). The vote was 171 to 143.

The principal speaker against the motion was Edgar Wallace, who said he attributed most of the evils of local government in Chicago to political jobbery—a fact which he declared is now being realized by the mass of the people.

Quoting reports that Jack [Lega] Diamond was not shot by gangsters but by farmers, Wallace said: "The lynch law will eventually wipe out those deplorable men who sit in the seat of government."

AIRPLANES BOMB MADEIRA REBELS; WRECK WIRELESS

Both Sides Claim Victory in Battle for Island.

LISBON, April 28.—(AP)—Both sides claimed victory tonight in the conflict between the rebel junta at Funchal, Madeira, and the government expeditionary force which went from here to put down the rebellion.

Following an ultimatum to the rebels, threatening an attack on Funchal by government forces unless the rebellion was ended early tonight, a battle was reported in which the government gunboat Ibo, after having been fired upon by the rebel batteries, returned the fire. The rebel batteries were declared to have been silenced and the rebel positions on shore abandoned.

Rebels Claim City in Festival.

The revolutionary government, however, issued a bulletin after the battle declaring the city was in festival, with the population acclaiming Gen. Souza Dias, rebel leader.

The rebel garrison tonight offered the government forces a new set of conditions under which it would surrender. The offer was made through the bishop of Funchal. Admiral Correia, minister of war, who is leading the government forces, refused to accept.

Tonight's battle, government reports said, was preceded by a bombardment from the air. Seaplanes flew over the Fort of St. John the Baptist and bombed the Funchal wireless station. The pilots reported that the installation was entirely wrecked. The fortifications also were bombed, but the extent of the damage was not learned.

The rebels in their bulletin gave a new version of yesterday's military operations, in which the government claimed to have attacked and destroyed the wireless station at Canicel. The rebels said the Portuguese warship Carvalho Arujo had offered to join the rebel cause and was permitted to approach shore, with orders to anchor in front of Machico and disembark the soldiers at a spot protected by rebel artillery. Hidden by a morning fog, the bulletin continued, another gunboat began to fire, making the disembarkation impossible.

Later, the announcement said, Portuguese forces landed and were energetically repelled by a small military force encamped there. The rebels claimed the loyal forces suffered great loss of life and lost 100 prisoners. During the artillery duel, they said, the wireless station was hit several times, but should be in working order in two or three days. This report was entirely at variance with previous news of the revolt reaching here.

Students Revolt in Lisbon.

The red flag of revolution waved over the Lisbon school of medicine today for two hours while students and police engaged in a fray. Three students were seriously injured and a score of others suffered minor wounds.

The mêlée started when striking students, supported by a number of civilians, conducted a noisy demonstration outside the ministry of education. When police and guards arrived the youths retreated to the school and locked themselves in, expressing defiance of the authority and singing the "Internationale." Police used revolvers to regain control of the situation. Firemen climbed on the roof and hauled down the red emblem.

Report Warships Disabled.

MADRID, April 28.—(AP)—Reports from Lisbon late tonight said the cruiser Vasco da Gama, in use by the government forces attempting to put down the revolt at Funchal, had been withdrawn from active service. A shell was said to have exploded on the ship's deck, putting it out of action and wounding five sailors.

MAN DIES AFTER FALL.

Frank Radigan, 50 years old, 1137 West Madison street, died at the county hospital yesterday of injuries incurred several days ago when he fell at his home.

"Baroness" Granted Jury Trial on Pandering Charge

Mrs. Katherine Kuhlewindt, 45 years old, 515 Wrightwood avenue, who calls herself a baroness, was granted a jury trial yesterday when she was arraigned before Judge Samuel Heller in the Morals court on a charge of pandering. Mrs. Jane Stanton, 43 years old, 14 West Elm street, accused of the same crime, also asked a jury trial.

ST. PAUL MINNEAPOLIS
$18 Round Trip
Ride in commodious Soo Line Railway coaches. Hand baggage allowed. Children half fare. Liberal 15-day return limit. Two trains daily—7:30 P. M. and 1:00 A. M. Standard Time, from Grand Central Station. Choice of day or night service returning. Tickets at Grand Central Station, or 71 E. Jackson Boul.
B. E. Smeed, A. G. P. A.
BY TRAIN $00 SOO LINE

LEVIATHAN 9
WORLD'S LARGEST SHIP
TO EUROPE . . MAY
MAY 27 . . . JUNE 17 . . . JULY 4 . . . AUG. 1

a revelation in Value!
FIRST CLASS $297.50 TOURIST THIRD from $122.50
Cabin Liners . Geo. Washington May 6 . . America May 13 Pres. Harding May 20
. Pres. Roosevelt May 27 . Republic June 3 . . . Consult your local steamship agent or
UNITED STATES LINES
Charles Krcilek, General Agent, 216 N. Michigan Ave. Phone Dearborn 0404

ADVERTISE IN THE CHICAGO TRIBUNE

De Boris
Permanents
—are beautiful—
$4 Complete
No Extra Charge
Shampoo and Finger Wave, $1.00
No fussing, no extra bother of any sort—Pushes up into beautiful waves without finger waving
DE BORIS
5 North Wabash
Room 1203 Randolph 1162

BOAT SHOW

NAVY PIER NOW

SINASIPTEC
For quick relief from Catarrh, Sinus Trouble, Head Colds, Rose Colds, use this proven household remedy. 204
AT ALL GOOD DRUG STORES
It's fine for Hayfever!

Consider These Four Factors When You Buy Milk of Magnesia

PURITY
EFFICACY
UNIFORMITY
RELIABILITY

WHENEVER you buy Milk of Magnesia, check these four points of quality and see that you get them *all*.

Purity in Squibb Milk of Magnesia begins with the basic materials. These are chosen with care, rigidly analyzed and then manufactured into Milk of Magnesia by a special Squibb process. Whether used as an antacid, a mild laxative, or as a mouth wash, according to your physician's directions, its efficacy can be depended upon.

The better taste of Squibb Milk of Magnesia is an indication of its exceptional purity and of the care and skill with which it is made. Squibb Milk of Magnesia is a smooth, creamy preparation with just the right fluidity to be agreeable. It is pleasant and refreshing.

During nearly three-quarters of a century, the Squibb Laboratories have prepared products known for their reliability. To physicians, nurses, and mothers the Squibb label on Milk of Magnesia, as on other Squibb Products, exemplifies the Priceless Ingredient—the Honor and Integrity of Its Maker. At all good drug stores.

E. R. Squibb & Sons, *Manufacturing Chemists to the Medical Profession since* 1858.

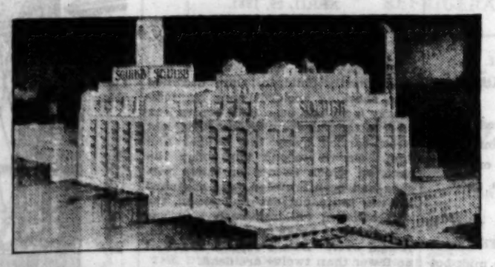

ONE OF THE GREAT SQUIBB LABORATORIES. *Here Squibb Milk of Magnesia is made by a special manufacturing process. It is tested and retested to be sure that Squibb quality and purity never vary.*

SQUIBB

18 Wafers
Squibb Magnesia Wafers
The magnesia content of each wafer is the equivalent of two teaspoonfuls of Squibb's Milk of Magnesia.
For dose and full directions see other side of box.
E.R. SQUIBB & SONS, NEW YORK

SQUIBB MAGNESIA WAFERS *are pleasant to take. Convenient to carry in the pocket and for traveling.* 18 *wafers packed in a handy tin box. Each wafer is equivalent to* 2 *teaspoonfuls of Squibb Milk of Magnesia.*

Copyright 1931 by E. R. Squibb & Sons

Chicago Daily Tribune

THE WORLD'S GREATEST NEWSPAPER

FOUNDED JUNE 10, 1847

ENTERED AS SECOND CLASS MATTER JUNE 3, 1903, AT THE POSTOFFICE AT CHICAGO, ILL., UNDER ACT OF MARCH 3, 1879.

All unsolicited articles, manuscripts, letters and pictures sent to The Tribune are sent at the owner's risk, and The Tribune company expressly repudiates any liability or responsibility for their safe custody or return.

WEDNESDAY, APRIL 29, 1931.

THE TRIBUNE OFFICES.
CHICAGO—TRIBUNE SQUARE.
MILWAUKEE—TRUST COMPANY BUILDING.
NEW YORK—220 EAST 42D STREET.
WASHINGTON—815 ALBEE BUILDING.
BOSTON—718 CHAMBER OF COMMERCE BUILDING.
ATLANTA—1825 RHODES-HAVERTY BUILDING.
LONDON—135 FLEET STREET.
PARIS—1 RUE SCRIBE.
BERLIN—20 UNTER DEN LINDEN.
RIGA—ELIZABETES IELA 15/2.
ROME—GALLERIA COLONNA (SCALA A).
VIENNA—8 ROSENFURSENSTRASSE.
WARSAW—PLAC KRASINSKA 6.
GIBRALTAR—HOTEL CECIL.
PEIPING—GRAND HOTEL DES WAGON-LITS.
SHANGHAI—38 AVENUE EDWARD VII.
TOKIO—IMPERIAL HOTEL.
MEXICO CITY—HOTEL REGIS.
PANAMA CITY—HOTEL CENTRAL.
SPECIAL REPRESENTATION.
SAN FRANCISCO—820 KOHL BUILDING.

THE TRIBUNE'S PLATFORM FOR CHICAGOLAND

1. *Make Chicago the First City in the World.*
2. *Start the Subway.*
3. *Electrify the Railroads.*
4. *Abolish the Smoke Pall.*
5. *Separate Grades of Boulevards and of Through Streets.*
6. *End the Reign of Gangdom.*

"Give me liberty to know, to utter and to argue freely according to my conscience, above all other liberties."
—Milton.

FORWARD, CHICAGO.

Mayor Cermak's inaugural message to the city council was an able presentation of the major problems with which our city government is confronted. It was a pledge of determined effort for their solution, backed by a constructive program. It was an appeal to the council, to officials, and to the good citizenship of Chicago to share and support this effort.

That appeal will not fail. Chicago stands erect again and is entering upon a new epoch of growth. Mayor Cermak is giving the leadership our civic affairs have needed. He is showing the will and the ability to establish administrative efficiency and responsibility, to put able and honest men at the strategic posts, to face courageously the problems of retrenchment and taxation. He proposes to draw upon disinterested, specially equipped, and nonpartisan citizens for aid in the solution of municipal problems, and he promises constant cooperation with city officials and committees of the council in the working out of their problems.

The citizenship of Chicago may well be inspired by this beginning. The spirit of our people will rise to it. Leadership in business and finance, in industry and commerce, and in the large civic activities which are our pride will go out with a lightened heart, with new confidence to meet opportunity. The past history of Chicago's triumph over difficulties, of Chicago's unsurpassed courage, initiative, and energy comes out of the darkness of depression and throws its light on our path. The spirit of Chicago has never been conquered by misfortune. It is the conquering spirit still.

We have set about the putting of our public affairs in order. We have got our feet once more on solid ground. We shall go forward now to restored prosperity, to greater progress, to higher achievements. The city has unsurpassed resources, the chief of which are our situation at the heart of a great continent, with its growing population, and the energy and fighting heart of its people. Our banking institutions are sound and ably directed. Our commercial and industrial directorship is vigorous and resourceful. Our transportation and distributing facilities are unsurpassed in extent and variety, and they are expanding steadily. These are the elements of our material greatness, and upon them the future of the city rests secure.

The only thing we need today is the fighting mood. The go sign has flashed. Let's go. Chicago can lead the march back to national prosperity. It has shown the way before. It can and will show the way again. The hour of doubt and hesitation is over. The leadership of the city in business, in finance, in all the activities of Chicago, faces the wide doors of opportunity swinging open before it. A better day is not coming—it is here.

The tasks we have to accomplish are many and difficult. They call for the best in us, but they will be done with a will, and the reward is rich and certain. We are set for another era of prosperity, of progress in government, in business, in social and civic betterment. The home owners, the workers, the directors of enterprise, are an army marching in a great advance. What they need now, and all they need, is courage and determination and confidence in victory. They are our birthright from an inspiring past. They belong to us now, and with them we are going forward to new and greater achievements than our past has ever known.

Chicago is one of the world's great dynamos of energy and intelligence. Its huge wheels have been on the dead center of depression, but they are moving again, and speed and power will grow irresistibly. Nowhere in the world is there greater assurance of progress and prosperity, of the broadening betterment of the whole community, of productive labor and its substantial rewards, of better living and ever widening opportunity. We are on the threshold of a new and, we believe, a sounder and more enduring prosperity.

A REAL ECONOMY.

The inspector general of the army, Maj. Gen. Drum, brings up an old problem in his annual report, the waste in army expenditure through the retention of unnecessary army posts. This is analagous to the similar waste in the navy through the retention of unnecessary navy yards.

Both evils have the same cause and neither is the fault respectively of the army and navy departments. They are the result of local selfishness and wire pulling in congress. No locality with an obsolete post or yard is willing to give it up. It means government money for the community, and there is also the element of an ill-advised local pride. Before the war the army was scattered over 47 army posts, most of them established in the west when the Indian was a menace to frontier settlement. The army repeatedly tried to close them out, not only because they were a waste of public money, but by scattering the forces made it impossible to organize a modern army. Many reports upon this evil were presented to congress, but unavailingly. Politics and pork were stronger than the appeals of economy or military efficiency. During the late war an advance was accomplished by the elimination of many of these posts, but as Gen. Drum points out a thorough job was not done. We still have unnecessary posts, in places where they are no longer needed. This results in continued waste of money and in the dispersion of troops which ought to be brought together in larger units for training under modern conditions of warfare and for effective organization on strategic lines.

Considerable bodies of troops should be kept in the neighborhood of larger centers of population and this justifies retention of posts like Fort Sheridan, which might be abandoned for reasons of mere military organization. But apart from such clear exceptions, the army should be authorized to rid itself of obsolete posts and concentrate as a modern army.

Now that the urge for reduction in national expenditure is strong, the hope of abolishing obsolete posts and navy yards is stronger. Both the army and navy have been subjected to drastic reductions which weaken their efficiency for our defense. Here are reductions which will save money while increasing efficiency, and a fire should be lit under congress to induce it to act in the general interest of the nation.

FARMERS WHO MAKE A GOOD LIVING.

Mr. Paul Potter, THE TRIBUNE's agricultural editor, has been making a survey of farming conditions in southern and central Wisconsin. His findings must be disappointing to professional croakers. There have been times when Wisconsin farmers made more money, but he finds that the better managers and harder workers are doing well despite the prevailing depression in the prices of agricultural products of almost all kinds.

For example, a breeder of blooded sheep has employed his 238 acres at Sun Prairie in fattening lambs from the western ranges for market. In all he has handled 14,000 of them and expects to average a profit of 60 cents a head. Some farmers are feeding their stock in part on pea vines and pea pods which hitherto have been a waste product of the canneries in Wisconsin. With grain feeds at 70 per cent of their pre-war value and animal products at substantially the pre-war level, there is a wide margin for profit open to the man who will take advantage of it.

The agricultural industry in many sections of this country is the victim of its political friends. They have groaned, lamented, and legislated year in and year out until they have succeeded in crippling the marketing processes and convincing many farmers that their future is hopeless. Far from improving matters, the politicians have made them far worse. The costly failure of the farm board is the perfect flower of a decade of misconceived agitation.

The fact is that the farmers for whose lot most of the tears were shed were precisely those who deserved the smallest measure of sympathy. It is impossible to spend more than a few months a year in the business of growing wheat. It would be strange, indeed, if a man with moderate capital could earn a substantial living if all he did was plant and harvest wheat. No one else can do it while idling for eight or ten months. The ordinary farmer who does nothing but raise wheat can expect to make a good living only if there is an enormous demand or a dangerous undersupply of wheat in the world; that situation existed during the war years but it has not existed since. Ordinarily there is a rough equality in the rewards which the world gives to men per hour of labor. The wheat farmer has no claim to special consideration above the plumber, the delicatessen store proprietor, the tailor, and the diversified farmer, all of whom would laugh at the notion that they could earn a decent living in a three-month year.

Mr. Potter's dispatches show clearly that the farmers with energy and initiative, who are willing to work around the calendar, can make a living. It is time that more were said about that and less about the farmers' miserable lot. There is a living to be made in the fertile lands of the central west by those with the will to earn it; but years of political agitation have undermined confidence and morale to the point where many farmers who might succeed are discouraged from making the effort.

ELECTRIFICATION IN GREAT BRITAIN.

A committee of experts, after an investigation lasting seventeen months, has recommended the electrification of all the principal British railroads. The committee estimates that the cost will approximate 2 billion dollars and fifteen years or more will be required to complete the transformation. In the opinion of the commission, the expenditure will be justified directly by savings in the costs of operation and indirectly by providing employment and cheaper power to all classes of consumers.

Britain is already far ahead of the United States in railroad electrification and is therefore in a position to evaluate its results with considerable accuracy. If electrification will yield a profit on the investment in the British isles, it will yield a profit, also, in this country. It is true that the density of population is greater in England than in the United States, but in the more populous areas here conditions are fairly comparable to those in England. The Pennsylvania railroad is going ahead with its electrification of the line between New York and Washington. Whatever profit is to be derived from that expenditure ought to be found in equal or greater measure in electrifying between Chicago and Cleveland, Chicago and Detroit, or Chicago and St. Louis, for example.

The Other Side

IT'S NOT UNCLE SAM'S JOB.

[Kansas City Star.]

The banana and lumber interests made their investments in Nicaragua knowing the unsettled conditions, but willing to take the risks for the sake of high profits. The United States is not under obligations to police the entire country for the benefit of the small interests involved. They may fairly be expected to organize their own constabulary in conjunction with the Nicaraguan government to protect plantations in the interior while the United States devotes itself to protecting Americans in coast cities that can readily be reached by landing parties.

As long as America maintains marines throughout Nicaragua the government there simply makes no effort to police the country. It waits for us to do it. When similar trouble started in the Coolidge administration the President sent 5,000 or 6,000 marines to preserve order. That is what the lumber and banana plantations want. But such a policy is expensive and gets nowhere. When the Nicaraguan government and the American interests in the country learn they must maintain order by their own efforts, Nicaragua will be on the way to stable conditions.

SHOULD BE EASY.

Lady [learning to drive]—But how can I think of just what to do?

Instructor—That's easy. Just imagine that your husband is driving.—Exchange.

How to Keep Well By Dr. W. A. Evans

To the limit of space questions pertaining to hygiene and prevention of disease will be answered in this column. Personal replies will be made to inquiries under proper limitations when return stamped envelope is inclosed. Dr. Evans will not make diagnosis or prescribe for individual disease.

[Copyright: 1931: By The Chicago Tribune.]

SPRING CLEANING.

THE time for spring cleaning is here. This statement is intended to settle just one question, and that is time. It takes for granted that there should be cleaning at least once a year, and also that spring is the season for it.

If we look over the world we find that nowhere is there a dirty people who are a healthy people, and, conversely, the clean people are the healthy people. The curve for health and the gradation of cleanliness come near to running parallel.

When we study the relative health of nations we find that the Hollanders are right at the top. The study does not make it plain why this is, and then finally we wonder, is it not because they are clean? Their reputation for cleanliness is even better established than is their renown for having low death rates. The cities, as a rule, are cleaner than the villages, in this country, at least. And we find that the cities have the lower death rates. The cities with reputations for cleanliness generally boast of good health also.

If the comparison is made by centuries we find that health improves as cleanliness does. The dark and dirty ages are those with the high death rates. London in the plague year was an unspeakably filthy place.

In explaining the fallen death rate from consumption, we agree that improved standards of living have been the largest single factor. A higher standard of cleanliness is an important part of this higher standard of living. We know that the principal reason for the great decrease in typhoid fever is the fact that men are more cleanly than they were. They will not drink water unless it is clean.

We know that ship fever, typhus, plague, and cholera cannot seem to make any headway among our people during the last half century. Some of us do not know that it is because we are too clean.

Somehow the springtime has always been regarded as the cleaning time. The bears in caves and birds in trees—all wild things know it and always have. And so does man.

There is another reason for saying "this is the time." It is the time because it has been so agreed on, and when men agree on a thing they stand by the agreement.

RINGWORM REMEDY.

Commercial acetic acid [known to the trade as No. 8], 1 part; spirits of camphor, 3 parts.

Mix and apply with a camel's hair brush, 2 or 3 times daily. A half ounce vial of above mixture is sufficient. I have recommended and used this remedy for almost 50 years, and if it has ever failed to cure I never heard of it.

FOR CANKER SORES.

Dip the sharpened point of a crystal of copper sulphate [blue stone] in water, and touch the sore spots several times daily. In my own case I have found that canker sores are caused by a diet too rich in sugar or pastry. The above treatment, with a change of diet, always effects a cure.

COVERED BY CITY LAW.

Mrs. M. E. writes: How soon after a child has recovered from whooping cough is it advisable to bring another child who has not had it to visit him?

REPLY.

Obey your city ordinance. That point is covered by it.

Whooping cough is very contagious just before the cough begins. It is quite contagious during the first two weeks after it begins. Count from the onset of coughing, not from the onset of whooping or of vomiting. It is mildly contagious for, say, two weeks longer. As a rule, the danger of infection after that is nothing.

If the visiting child is under two years of age measure these weeks with a 'coon skin and throw in the tail.

FRIEND OF THE PEOPLE

Letters to this department must be signed with names and addresses of writers.

INITIATION CEREMONIES.

Chicago, April 16.—[Legal Friend of the People.]—1. Our club is planning an initiation ceremony and wish you would tell us whether or not there is a law against "sidewalk" initiations. 2. We are also considering the forest preserves at 87th and Western avenue but, as we do not know much about forest preserve laws, do you think it would be advisable to hold it there? C. B.

1. We know of no such law.

2. Depends upon what you plan to do. We suggest that you take the matter up with the forest preserve commissioners if you feel that the activities would be such that objection might be raised.

TRIBUNE LAW DEPARTMENT.

CITIZENSHIP AND OTHER MATTERS

Chicago, April 20.—[Friend of the People.]—1. In 1899 I got my citizenship papers in Montana; married in Indiana same year; went to Sweden for a wedding trip, and a girl was born to us in Sweden. After a short time returned to America with the understanding my wife and child would come later. In a few months my wife went her way and left my girl with my sister, who raised her. In 1913 I went over and the girl came back with me to America and has been here ever since. 1. Is she a citizen of the United States? 2. Can she vote? 3. Can she travel to Europe on my citizenship paper? 4. Will she need her own papers? 5. What shall she do to get her own papers? C. G. S.

1. Yes.

2. That is a question for the election officials.

3. She should secure a passport from the state department.

4. No.

5. She may apply for a certificate of derivative citizenship through this office.

FRED SCHLOTFELDT,
District Director, U. S. Dept. of Labor.

PAYMENT OF DEBT.

Chicago, April 16.—[Legal Friend of the People.]—I am behind in my rent for five months. My landlord knew the circumstances and waited for the rent money. Now he has found out my husband doesn't work at all and he demands to be paid up by the end of the month. 1. Can the landlord collect after we move? 2. Can he garnishee my husband's wages after he gets a job? 3. If my husband was working and only made $12 a week, could he take that? V. P.

1. Yes, if he can find sufficient assets.

2. Yes.

3. The exemption is $15.00 a week.

TRIBUNE LAW DEPARTMENT.

A LINE O' TYPE OR TWO

How to the Line, let the quips fall where they may. R. A. A.

WHAT BOOKS WOULD YOU READ IF YOU WERE KIDNAPED?

The St. Louis doctor who has been in the hands of kidnapers for a week says his captors gave him detective stories to read to while away the time. If we are ever kidnaped we trust that our abductors do not give us detective stories to read. Nothing could be more irritating while waiting for the police to do something about our own kidnaping than to read stories of how detectives unravel crime. While lying in the dreary cellar tied hand and foot and with a large rat perched on our knee we should hate to read about detectives taking finger prints and sleuthing up and down the street. And in the last chapter, when the detectives unravel the crime and everybody is happy, we wouldn't feel any better, for at about that moment the boss kidnaper would come in, push his heavy foot into our midrib and say, "Well, what about it, boob, when is yer friends going to kick in with the coin? Or do we have to bury yuh alive?"

While a great deal has been written about the best books to have along if one is shipwrecked on a desert island, very little attention has been paid to the more important subject of what books to read when kidnaped and held for ransom. Very few of us will have the pleasure of being shipwrecked on a desert island. Even if we thought it was a desert island we would soon hear jazz music from a radio that some native had set up in the top of a palm tree, and some lovable, dear old soul would come running around a rock to tell us the stock market had hit new lows that day.

Desert islands are very rare these days, but kidnaping is gradually becoming one of our basic industries. So the question of what books one would like to read while the family is making up its mind whether to let go a few thousand dollars and ransom us or spend the money on a new car is important.

Detective stories are out, as we said to begin with. Dr. Elliott's five foot book shelf might be good; we might lean it against the wall and climb up and try a getaway through the window. Best sellers wouldn't be any good. We'd know that by the time we got out they'd be at least a week old, and a best seller a week old is as dead as the Report of the New Brunswick Forest for 1859. Love stories would not make us happy while being held by kidnapers, for we would be bound to think that there wasn't much in this love business if the family couldn't scrape together a few measly thousand dollars to get us out of that cellar. But there you are! What books should one take along when kidnaped?

LITTLE LOST DREAM.

I dreamed a little dream, one day,
Then, frugally, laid it away.
"Some day," I said, "when I have time
I'll dress you in a little rhyme,
And take you walking in the street,
So all the world can say, 'How sweet!'"
But books, and friends, and food, and clothes,
And this, and that, and these, and those
So occupied me, I forgot
The little dream. And now—*it's not!*
I am so sad it had to go.
'Twas such a pretty dream to know.

MARJORIE F. W.

"IT WILL DO NO HARM to emphasize the duty," says Cal. Coolidge in his colyum, "of the United States to protect its citizens in Nicaragua or any foreign country." It will not do a particle of harm, Calvin, nor from present indications will it do any particular good. However, Calvin, go ahead and emphasize. It gets you two dollars a word and doesn't hurt anybody.

PROF. JAMES BREASTED says the human race is at the dawn of a greater civilization. Maybe that explains everything. It is always darkest just before dawn.

MARY PICKFORD says that a career in the films is the most terrible tragedy that can happen to young people. Saying which, Mary proudly laughed long and heartily and started counting her money to see if she had a billion dollars yet.

"AVERAGE AMERICAN Eats a Ton of Food a Year."—*Chiherex.* It isn't that he eats a ton a year, it's the worry over how to get hold of that ton that drags him down.

RECRUDESCENCE.

Life has declared an amnesty with me,
A sudden, golden glory of release,
Once more within your arms, oh Mother Sea,
I have attained the only worldly peace;
The blood of rising and of setting suns
Has been transfused within earth-hardened veins,
An over-deep disgust with all that runs
Has been washed out by moonlight and by rains.

And so I have come back again to you,
Never to leave you more, my only love,
You, in your gorgeous gown of palace blue,
Singing a pæan to the gods above;
Land has but yielded to me discontent,
Here shall I live in peace and wonderment.

E. LESLIE SPAULDING.

GOV. ROOSEVELT has fully exonerated Mayor Jimmie Walker. Wonder which story Jimmie told him, or did he bring back a brand new one from California? Anyhow, it must have been good.

EVANSTON is all excitement over what is termed a carnival of crime up there. The squirrels have learned to pull the caps off the milk bottles and lick up all the milk.

LAGNIAPPE.

HENRY GEORGE'S ghost stalked forth in England this week when it was decided that harassed empire is so badly in need of money it might solve its vexatious problems by taxing land values. And Henry George was an American and a man with an idea, but almost all his fellow countrymen think he was nothing but a cigar. A prophet is not without honor save in, etc., etc. R. H. L.

IT'S TIME TO TAKE HOLD

FROM THE TRIBUNE'S COLUMNS

16 YEARS AGO TODAY

APRIL 29, 1915.

BERLIN. — Defeat of the allied forces which landed on the Gallipoli peninsula to cooperate with the Franco-British fleet in an effort to destroy the Dardanelles is described in a message from Constantinople. The Turks tell of 8,000 soldiers reported driven to sea and claim 12,000 British and French were captured.

LONDON.—The British war office issued a statement declaring that in the face of continual opposition the allied troops have established themselves across the end of the Gallipoli peninsula and are making steady advances. The statement makes no reference to the reported surrender of allied troops.

VERONA.—Railway service on the Austrian side of the frontier virtually has been suspended for ordinary purposes. All lines are being used to carry troops to the Italian frontier.

LONDON.—Field Marshal Sir John French, commander-in-chief of the British forces on the continent, in an announcement concerning the German attempt to break through the allied lines around Ypres and along the Yser canal said: "Our operations in conjunction with the French have stopped the German attack."

PARIS.—The French cruiser Leon Gambetta was torpedoed and sunk in ten minutes by an Austrian submarine in the Strait of Otranto leading to the Adriatic sea. The official report says that all officers on board perished at their posts. The total lives lost numbered 552.

CHICAGO. — Funeral services for Miss Esther Falkenstein, pioneer settlement worker and head of the Esther Falkenstein home, who died at St. Mary's hospital on April 27, and who was known to practically every clubwoman in Cook county, will be held at the settlement house, 1917 North Richmond street, tomorrow afternoon. Burial will be at Rosehill.

30 YEARS AGO TODAY

APRIL 29, 1901.

OMAHA.—James Callahan was declared not guilty of participation in the kidnaping of Edward A. Cudahy Jr., and the reading of the verdict was followed by a scathing denunciation of the jurors by Judge Baker, in whose court the case was tried. The judge insisted the evidence given at the trial did not warrant acquittal. A withdrawal of the reward offered for the capture of Pat Crowe is likely to follow the finding of the jury in Callahan's case.

PARIS.—The Temps, in a leading article, bitterly attacks the American policy in the Philippines, which, it says, is based on the theory that in a war with savages almost anything is justifiable.

CHICAGO.—Because he was unable to support his family on $900 a year—a salary that was allowed to lapse at times—the Rev. Frank C. Bruner, pastor of the Second Methodist church, Englewood, resigned and is preparing to become a lecturer in the hope that he may fare better financially.

50 YEARS AGO TODAY

APRIL 29, 1881.

BOMBAY.—The British evacuation of southern Afghanistan was completed yesterday without notable event.

ELGIN.—From six to twelve persons, mostly children, were drowned in a shocking accident here. A temporary ferry had been built across Fox river after the tremendous flood last week carried away the bridges and dam. On its second trip today the boat, on which twenty or thirty persons had been crowded, was snatched by the swift current and when the panicstricken children rushed to one side the rail broke and the craft careened over. Latest reports say that no fewer than twelve are dead.

WASHINGTON.—It is reported that Gen. Sheridan, the noted stump speaker, and recorder of deeds of this district, is to give place to Fred Douglass, present United States marshal. The disposition of Douglass has been a serious problem for the administration. Mr. Douglass is getting old. It is believed the duties of the new office will be more pleasant for him and the colored race will thus receive recognition by the administration.

SPRINGFIELD.—The senate passed a bill making general election days and Decoration day legal holidays.

VOICE OF THE PEOPLE

Writers should confine themselves to 200 or 300 words. Give full names and addresses. No manuscripts can be returned. Address Voice of the People, The Tribune.

A BRAVE DEED.

Chicago, April 26.—This afternoon, as we drove along the outer drive near 50th street, we saw from the excitement of a crowd on the rocks that a man was drowning in the lake. A motorcycle policeman dashed south with his siren blaring in search of a life preserver. The man was floundering around in a rough lake in grave danger.

A young man left his car and with his wife hurried to the edge of the rock, stripped to his underwear, and jumped into the rough, icy waters and brought the man to shore. The policeman had returned by this time with a life guard and a life preserver. With the aid of both he was brought in. The crowd surged after him, and the hero, his wife, the policeman, my four year old son, and I were left alone on the rocks. The wife gathered her husband's clothes together, and helped him into his overcoat. My small son and I followed, thrilled at his bravery and admiring him. By this time the victim had been revived and was rushed in a commandeered car to the hospital.

As our little procession reached the crowd there was not a bravo nor a hurrah nor hardly a glance for the shivering young father getting into his car, where his two young children were round eyed in excitement and pride for their brave daddy. I started to applaud, he drove away, and a few people joined me, but aside from that there was no notice of his brave deed.

May I send my thanks and praise to this unsung hero for his chivalrous deed, for his dauntless courage, and for the unforgettable lesson in bravery which it taught my small son (and his), and may I add a prayer for the group of American citizens who have become so indifferent that even such a sight leaves them unmoved?

ELIZABETH CALDWELL MULROY.

SATISFACTION FOR THE DRYS.

Mount Morris, Ill., April 26.—In a special dispatch to your paper on Friday the statement is made by a committee of the Michigan legislature, after an investigation of the recent raid on a fraternity house of the University of Michigan, that "all the persons interviewed were of the opinion from their own personal knowledge and general observation, that the use of liquor by the students is gradually decreasing. Conditions are materially better than they were five years ago."

If conditions in question at this university are typical of conditions at other universities—and why not?—then there is less drinking in our colleges and universities than five years ago. Yet the wets have aways insisted that there was a great deal more drinking. If the object of this dispatch was to question the wisdom of this raid, it certainly has established the fact, claimed by the drys all along, that there is less, instead of more, drinking than ever in our educational institutions.

Such news items are amusing as well as heartening to the drys.

H. E. ZIMMERMAN.

THE SUPERIOR SUBURBANITE.

Chicago, April 27.—Just one little dig, Mr. Editor, and then I'll quit. I refer to S. R. Chasm and the boys in the western suburb who would not be annexed to Chicago under any circumstances, but who desire to consolidate themselves in one big burg called "West End."

Your suburbs are not self-supporting communities, like Peoria or Rockford, but parasites, depending upon Chicago's existence for their existence, and if Chicago is such a terrible mess it stands in danger of going down into oblivion and carrying with it the suburbs, which live off of but not with it; therefore it is up to you suburbanites to combine with whatever good element there is in Chicago and create the preponderance of power necessary to keep the city on an even keel.

If, however, you cannot see it in this light, and you still desire to keep separate, when the country cousin from Kankakee comes to town in 1933 and you show him our wonderful fair, beaches, parks, drives, museums, stadiums, and what not, don't forget to point out to him explicitly that it is not your city you are showing him, but Chicago, and if he wants to see the attractions of your separate community show him both of them—clean alleys and Sunday pee wee golf. "Damnant quod non intelligunt."

ANTIPHON.

SOMETHING FOR NOTHING.

Riverside, Ill., April 26.—My two children were playing in front of their home with a large rubber ball, which rolled out into the street. I have tried very hard to teach them never to run out into the street, so rather than go and get the ball they both came in to me to tell me about it.

We live on the third floor of an apartment, and I went to the window to see where the ball was. I saw a car stop by the ball, and assumed the man was going to throw it back on the walk, and I was taken so by surprise I could not call out. He deliberately picked up the ball, got into his car, and drove off, and the woman sitting with him seemed very pleased that they had found something.

What effect will this have on my children's opinion of their elders? How can I tell them they must not take anything that does not belong to them, and will they leave the ball next time to call me or will they try to retrieve it themselves?

MRS. F. H. EDDY.

HOME INDUSTRIES.

Chicago, April 27.—Will you allow me a few lines in your great column to protest against a practice that has a lot to do with the unemployment situation in Chicago, and that is the practice of large corporations and others letting contracts for work to outside firms?

Posters are printed in some tank town and brought to Chicago with the play or event with the expectation that the people of Chicago, including printers, whose jobs are taken away from them, will patronize these events.

HYMAN JACKLER.

LETTING DOWN THE NEIGHBORHOOD

[London Passing Show.]

The man who planted potatoes in his front garden.

1840•CUNARD•1931
91 YEARS OF SERVICE

MAURETANIA

NEXT SAILINGS TO FRANCE & ENGLAND MAY 30, JUNE 10, JUNE 27

THAT THE SUPERB EXPRESS LINER MAURETANIA AND THE OTHER SHIPS OF THE GREAT CUNARD FLEET SUPERLATIVELY MEET THE MODERN COMMAND FOR ECONOMICAL LUXURY IS PROVED BY THIS ENVIABLE RECORD: FOR THE PAST EIGHT YEARS MORE PEOPLE HAVE CROSSED THE ATLANTIC VIA CUNARD THAN BY ANY OTHER LINE OR GROUP OF LINES.

See your local agent or

CUNARD

140 N. Michigan Ave., Chicago
Central 2050
Purchase Cunard Travellers' Cheques

Enna Jettick Melodies Sundays, KYW

ENNA JETTICK
SHOES FOR WOMEN

YOU NEED NO LONGER BE TOLD THAT YOU HAVE AN EXPENSIVE FOOT

$5 $6

AAAA to EEE. Sizes 1 to 12

117 Sizes and Widths

Our Extreme Range of Sizes and Widths assures you of a correct fit.

Beautiful Hosiery, $1.25

Exclusively ENNA JETTICK
24 East Adams Street
CHICAGO

Advertise in The Tribune

BARKER SLINKS OUT OF JAIL BY THE BACK DOOR

Deputy Must Explain His Conduct in Release.

CRIMINAL COURT.

Peter Jurasko, Jerome Reed, Henry Harrison, and Lester Fields, larceny, sentenced to 1 year each in Pontiac reformatory by Judge Joseph Burke.

Fred Barry, robbery, sentenced to 1 year to life in the penitentiary by Judge Philip Finnegan.

George [Red] Barker, public enemy, labor racketeer and gunman, who was released from the penitentiary by order of the Illinois Supreme court, slipped out of the county jail by the rear entrance yesterday after a $5,000 cash bond had been posted for him, pending a hearing of a writ of habeas corpus on May 5. As a result of the consideration shown to the gangster, it was announced from the office of Sheriff William D. Meyering that Deputy Sheriff Ed Wing will be called on for an explanation of why he was so solicitious for the gunman's welfare.

GEORGE BARKER.

Barker, dressed in a worn blue suit several sizes too large for him and showing the effects of his last four months in the penitentiary, was brought into the court of Judge John Prystalski. Because of the legal questions raised by Barker's attorneys the case was continued to May 5 to give Assistant State's Attorney Q. J. Chott time to prepare for arguments.

Defense Attacks State Case.

The defense contends that the state, having once abandoned the prosecution of a gun toting charge against Barker, cannot now revive the case.

It was agreed that a $5,000 cash bond would be accepted in lieu of the $10,000 real estate bond. The reason for this, it was explained, was because the Supreme court, which freed Barker from the penitentiary on a habeas corpus writ, had set a $5,000 bond in the James [Fur] Sammons case some months ago. The cash was immediately posted.

Throughout the proceedings Barker shielded his face with a large white handkerchief to foil the photographers.

It was noon when Deputy Wing started back to the jail with Barker after the court session. Warden David Moneypenny of the jail was out at lunch, as was Jack Gabriel, chief Criminal court bailiff.

Leaves Jail by Back Door.

At about this time Barker's wife drew up at the courthouse with a large automobile and the colored chauffeur. Deputy Wing waved her into the private jail automobile entrance. The gate was opened on his orders. Barker was taken out the back way and bundled into his automobile. Deputy Wing rode on the running board until the car was safely out on the street. He waved farewell to his former prisoner as he jumped from the car and it sped away.

Both Warden Moneypenny and Chief Bailiff Gabriel said they would demand explanations.

FOUND DEAD

ELANOR LANDERS.

Eleanor Landers, 25 years old, a divorcee, yesterday committed suicide by gas in the kitchen of her apartment at 1100 North La Salle street. She was clothed only in pajamas and was covered with a blanket, her head resting on a pillow. Friends said grief over the death of her mother two weeks ago probably was the motive. A month ago Miss Landers was arrested while acting as hostess in a speakeasy at 321 South Clark street.

Peru Government Decrees May 1, Labor Day, Holiday

LIMA, Peru, April 28.—(AP)—The government today decreed that May 1, Labor day, should be a holiday.

HUNT GANGSTERS AS RICH KIDNAPED DOCTOR IS FREED

Police Believe St. Louisan Paid Despite Denial.

(Picture on back page.)

St. Louis, Mo., April 28.—(AP)—Search for three well known gangsters was started tonight by police in their effort to solve the mystery of the kidnaping of Dr. Isaac D. Kelley Jr., prominent physician, who was returned to his family today unharmed after a week's absence.

The gangsters were described as former members of the "Cuckoo" gang of St. Louis. Police advance the theory that ransom was paid despite denials by Dr. Kelley and men who acted as his wife's advisers during his absence.

The size of the ransom, if one was paid, remained speculative, but a letter written by Dr. Kelley to his wife while he was held captive said the first price was $250,000, but a compromise had been reached at $150,000.

Detectives held to a theory Dr. Kelley's abduction was the work of men skilled in that sort of violence. Dr. Kelley held a similar view, saying he believed his kidnapers were "scientific operators." Although he did not amplify the remark, reporters took him to mean experienced crooks.

Dr. Kelley described one of his abductors as well educated, probably a college graduate, and it was this identification that started police on a search for the three gangsters who were reported to have disappeared from their customary haunts about a week ago and had not been seen since.

Police said one of the men they are seeking is well educated. Another is sought by federal authorities on a serious charge, and one of the explanations offered was that he is in need of money for his defense and settled on Dr. Kelley as a likely wealthy victim.

Dr. Kelley was released early today near East St. Louis, Ill., to John T. Rogers, reporter for the St. Louis Post-Dispatch, who said he was conducted to the physician by a man he met near his home after receiving an anonymous telephone call that a friend wanted to see him. Rogers said he had no idea why the physician was delivered to him, and Dr. Kelley likewise said he had no intimation why he suddenly was released after being held a prisoner for a week.

Mickey Mouse Originator Enjoins a Rival Rodent

Hollywood, Cal., April 28.—[Special.]—Walt Disney, cartoonist, and the Walt Disney Productions, Inc., corporate producer of Disney's "Mickey and Minnie Mouse," in animated talking movie cartoons, today secured a temporary injunction restraining Pathe Exchange, Inc., and the Van Beuren Movie corporation from putting a rival talking mouse on the screen. The injunction seeks to prevent plagiarizing of any of Mickey's squeaks, antics, smiles, skippity hops or bodily resemblances in movies.

Topping The Menu at Better Restaurants

MRS. WAGNER'S RHUBARB PIE!

Famous French Fabric Designers Sponsor

FOULARD PRINT DRESSES

$19.50

Field's 6th Floor presents them in a special selling

Beginning Today

Petite Misses' Sizes 11 to 17 | Misses' Sizes 14 to 20 | Women's Sizes 33 to 44 | Slenderizing Women's Sizes 40½ to 50½

Smart people will wear them on the street, shopping, traveling, at luncheon and bridge, at the matinee. The foulards are black, blue or brown, with white or eggshell figures.

Just about the most comfortable fabric in the world to wear for summer—and yet smartly tailored. And all of these dresses are remarkable values.

These Foulard patterns exclusive with Field's in Chicago

ON THE SIXTH FLOOR—ALSO BOTH SUBURBAN STORES

Do you take life seriously because your new shoes pinch?

Or do you "foot it" joyously and smartly here and there in

STEVENS FOOTSAVERS

You've always worn a pump for Smartness, a tie for Support—but now you can have both in this Step-in Pump that effectively combines chic and comfort.

Kidskin, in Blue, Beige with Brown, or all Grey; Patent with Mat Kid, White Linen. $13.50

SHOES—FIRST FLOOR—WABASH

CHAS·A·STEVENS·&·BROS

Store hours, 9:30 to 6. Auto Parking Service, Wabash door. No delivery charge

Have you seen the new

ICE-O-MATIC?

HAVE you seen the beautiful new Ice-O-Matics in a special exhibition now at our stores? See these newest models today and you will understand why your friends are talking about Williams Ice-O-Matic. Ice-O-Matic is the new type electric refrigerator that costs so little to operate it more than repays its moderate price by savings on food and ice bills!

Ice-O-Matic has been approved by the Good Housekeeping Institute and by thousands of modern housewives because of its convenience, cleanliness and year 'round health protection. In addition to saving you time and money, this economical electrical servant will add new zest to your menus, new flavor to foods, quickly freeze ice cubes and delicious desserts even in hottest weather.

Examine Ice-O-Matic's extra thick, extra quality insulation, its double-sealed self-latching doors. See all the 15 Williams advantages—see why the Ice-O-Matic unit is backed by Williams' famous *3-year guarantee.*

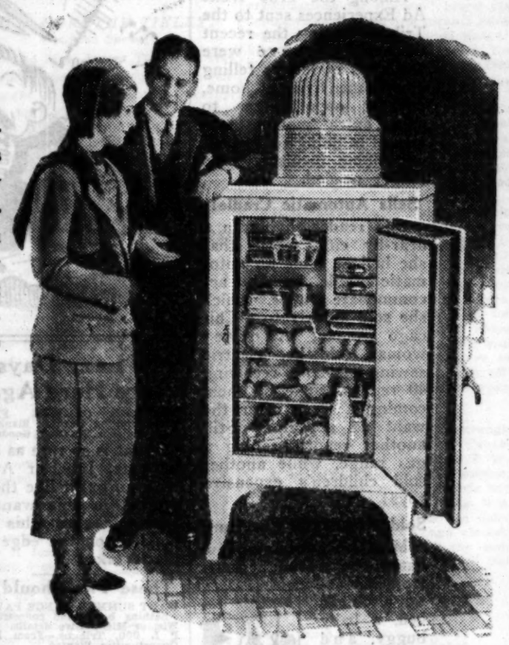

Put in your home for as little as

$10

DOWN

Ice-O-Matic will pay for itself by savings on food and ice bills!

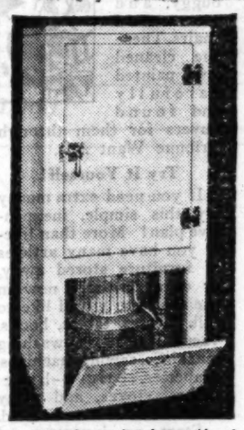

Ice-O-Matic lets you choose between either of the two approved types of electrical refrigeration. Ice-O-Matic's quiet sealed unit is so efficient it can be placed on top of the cabinet, as shown in the model in illustration, or in a lower compartment as shown directly above.

Good Housekeeping Institute

WILLIAMS ICE-O-MATIC REFRIGERATION

Special Ice-O-Matic Exhibition at these stores:

SAMPSON ELECTRIC CO., 3201 So. Michigan Ave., Chicago

Chicago Dealers

PETER BARSKIS, 1748 W. 47th Street
REHM RADIO SALES, 11355 So. Michigan Ave
CARR'S RADIO STORES, INC., 850 E. 63rd St.
HANSON PARK MILL & LBR. SUP. CO., 5906-28 W. Grand Ave.
BASKIND RADIO STORE, 4007 W. North Ave.
JOSEPH A. BOHAC, 2542 W. 95th St.
C. A. LONDELIUS & SONS, INC., 6335 S. Peoria St.
BEVERLY ELECTRIC CO., 1753 W. 95th St.
RITTER'S RADIO STORE, 1719 W. Chicago Ave.
KASTNER'S RADIO STORE, 4255 W. 26th St.
WEISKOPF BROS., 2034-38 W. 51st St.
A. J. PETERSEN FURN. CO., 3413 W. North Ave.
THE DELIGHT SHOP, 3428 W. 63rd St.
WEISER & SON, 2100 S. Kedzie Ave.
CENTRAL DISTRICT FURN. CO., 3621 S. Halsted St.
ZAHN'S RADIO SHOP, 2948 Milwaukee Ave.

Illinois Dealers Outside Chicago

ALEDO—Detwiler Bros. Hdw. Co., 116 E. 7th St.
AMBOY—Roy Conibear
CANTON—Avery's, Inc., 17-19 E. Chestnut St
CHAMPAIGN — Progressive Sales Co., 315 N. Walnut
CHILLICOTHE — Guy W. Wolt, 125 S. Second St.
CICERO — Grand Furniture Co., 6018 W. 22nd St.
DECATUR—Decatur Music Shop, 118 E. Williams St.
ELGIN — Victor B. Neiswanger, 9 S. Spring St.
GALESBURG—O. T. Johnson Dry Goods Co., 125 E. Main
HAMPSHIRE—Wilcox Pharmacy
KANKAKEE — William J. Roy, 246 E. Court St.
KEWANEE — Kewanee Dry Goods Co., 112-114 N. Tremont St.
KIRKLAND—Kirkland Motor Sales
KNOXVILLE — Philblad & Hebard
LINCOLN—M. & M. Electric Co., 118 N. McLean St.
MOLINE—The Sea Pest Co., 511 15th St.
PEORIA — Banner Furniture Co., 1411-13 So. Adams St.
PLANO—Weir Garage
PRAIRIE VIEW — Herschberger Bros.
ROCK ISLAND—McCabe Dry Goods Co., 1713 Third Ave.
SPARLAND—Radio Sales Co.
STERLING—Chamberlin Electric Shop, 1201 E. 4th St.
SUMMIT—Edw. F. Spadoni, 7336 Archer Ave.

TODAY YOUNG EXPLORERS DISCOVER . . . ON THE 4TH FLOOR

YOUNG PEOPLE'S THEATRE

11:00—"The Boy Who Didn't Remember" . . . a play and fashion show by the Jack & Jill Players.

3:00—"Colonel," the master Collie, performs.

THE STORY LADY—At 2:00 . . . in the "Patsy Pageant."
Doll Section.

MODEL SCOUT CAMP . . . set up by Troop 393.
Boys' Room.

PICTURE CONTEST . . . "Are You a 100% Chicagoan?"
Girls' Room.

KINDERGARTEN . . . for pre-school children.
Infants' Room.

DIVING EQUIPMENT . . . and instructions.

PRIZE DOGS on display.

COWBOY WESTON, instructing in Billiards.
Toy Section.

A NEW MINIATURE GOLF GAME . . . try your luck.
Sporting Goods Section.

AN ARTIST cuts figures in brass and tinfoil.
Junior Millinery Section.

MARSHALL FIELD & COMPANY

WE PROMISED
VIOLET HEMING
FOOT COMFORT
She got it!

Violet Heming—accomplished English actress—came to us for foot comfort—*and got it* in Ground Gripper shoes.

Women who are on their feet for long hours at a time are warm in their praise of these famous comfort shoes. The reason—Ground Gripper shoes remove the cause of foot suffering.

Let us fit you with a pair of Ground Gripper shoes. We promise you immediate and lasting relief from foot aches and pains.

GROUND GRIPPER SHOES THE NATURAL SHAPE OF THE NORMAL FOOT

FOR MEN, WOMEN AND CHILDREN

In Chicago: 29 E. Lake St., 64 E. Adams St., 110 W. Monroe St.
Uptown: 1026 Lawrence Ave.
In Oak Park: 128 South Oak Park Ave.
In Evanston: 1733 Sherman Avenue
In Milwaukee: 402 E. Wisconsin Ave.

NAVY MAY BUILD UNLIMITED TYPE OF SMALL SHIPS

Well Adapted for Use in Caribbean.

[Chicago Tribune Press Service.]

Washington, D. C., April 28.—[Special.]—Construction of a number of the 2,000 ton naval vessels left unlimited by the terms of the London naval treaty is now under consideration by the navy department, it was learned today. Plans for ships of this class are now under preparation by naval architects, and indications are that congress will be asked this winter to authorize the construction of several of these vessels.

Great Britain already has begun preparations to build a number of naval vessels in this class while members of the Japanese admiralty have recommended construction of this type of ship. Under the terms of the London treaty there is no ban on international competition in the building of naval surface combatant vessels exceeding 600 tons but not exceeding 2,000 tons, provided they do not mount a gun above 6.1 inches in caliber, mount no more than four guns above 3 inches in caliber, are not designed or fitted to launch torpedoes, and are not designed for a speed greater than twenty knots.

Used for Police Work.

If built by the United States the plan now is to substitute them for war vessels now assigned to the special service squadron that operates in Caribbean waters for the purpose of according protection to American lives and property. Operation of the smaller ships would prove much more economical than maintaining the larger second line vessels assigned to this duty. Consideration is also being given to substituting a vessel of this type for the cruiser flagship in Asiatic waters so this vessel could receive training with the fleet.

Vessels of the unlimited class are not to be counted in determining the naval tonnage of the London treaty powers.

Study Building Requirements.

The studies being made into the possibilities of the 2,000 ton unlimited warships is but one of numerous investigations now being made by the navy department which are certain to have a bearing on the characteristics of future American fighting ships. The general board is now engaged in working out a new naval construction program for transmittal to Secretary Adams in the next few days.

While the navy department is on record as favoring the 35,000 ton capital ship as the minimum size for American use, the characteristics of this type of vessel are being reviewed in advance of the league arms conference scheduled to be held at Geneva next February. Great Britain already has begun a drive to reduce the size of capital ships and the caliber of their turret guns at that parley.

OFFICIAL WEATHER FORECAST.

The official forecast for today and tomorrow and yesterday's table of records follow:

Indiana—Fair in south, partly cloudy to cloudy in north portion, cooler in extreme north, slightly warmer in extreme south portion Wednesday; Thursday unsettled, somewhat warmer in extreme north portion.

Lower Michigan—Mostly cloudy and unsettled Wednesday and probably Thursday; cooler Wednesday in extreme south portion; not so cool Thursday.

Upper Michigan—Partly cloudy to cloudy and continued cool Wednesday; Thursday mostly fair and slightly warmer.

Wisconsin—Fair to partly cloudy, cooler in southwest and extreme south portions on Wednesday; Thursday partly cloudy and somewhat warmer.

Place of observation. State of weather. April 28, 1931, 8 p. m. Central time.	Direction of wind	Temp. 8 p. m.	Highest today	Lowest last night	Precipitation 24 hours
East central states—					
Alpena, clear	W.	40	50	32	...
Cairo, clear	S.W.	64	68	46	...
Chicago, clear	W.	67	70	38	...
Cincinnati, clear	S.W.	58	64	44	...
Cleveland, cloudy	S.W.	58	68	36	...
Detroit, cloudy	W.	60	62	32	...
Escanaba, cloudy	N.	40	56	34	...
Evansville, clear	S.W.	62	66	40	...
Fort Wayne, cloudy	S.W.	58	64	32	...
Grand Haven, cloudy	W.	48	54	36	...
Grand Rapids, cloudy	W.	56	66	40	...
Green Bay, cloudy	N.E.	46	66	38	...
Indianapolis, clear	S.W.	60	64	36	...
Madison, clear	W.	64	68	30	...
Marquette, cloudy	N.W.	38	52	38	...
Memphis, clear	W.	68	70	44	...
Milwaukee, clear	W.	66	68	40	...
Nashville, clear	N.W.	62	66	40	...
Peoria, clear	W.	66	70	36	...
Sault Ste. Marie, cldy.	N.W.	36	42	30	.02
Springfield, Ill., clear	W.	66	70	40	...
West central states—					
Bismarck, clear	N.	70	72	34	...
Charles City, clear	N.W.	66	72	36	...
Concordia, clear	S.W.	64	68	48	...
Davenport, clear	W.	70	74	40	...
Des Moines, clear	W.	72	74	40	...
Devils Lake, cloudy	N.E.	58	68	34	...
Dodge City, cloudy	S.W.	60	64	46	...
Dubuque, clear	N.W.	68	72	40	...
Duluth, clear	N.W.	70	74	38	...
Huron, clear	N.W.	68	70	40	...
Kansas City, clear	S.W.	68	72	40	...
Keokuk, clear	W.	68	72	48	...
Little Rock, cloudy	E.	68	72	48	...
Minneapolis, clear	N.W.	66	70	38	...
Moorhead, clear	N.	68	70	36	...
North Platte, clear	S.E.	62	66	46	...
Oklahoma City, cl'dy	S.	68	72	48	...
Omaha, clear	W.	70	74	44	...
Rapid City, clear	E.	68	68	38	...
Sioux City, clear	N.W.	72	76	38	...
St. Louis, clear	W.	68	72	44	...
Springfield, Mo., clear	W.	62	66	48	...
Wichita, cloudy	S.W.	62	66	48	...
Williston, clear	N.	70	72	28	...
Eastern states—					
Albany, cloudy	S.	46	50	36	...
Atlanta, clear	W.	62	66	44	...
Boston, cloudy	S.W.	50	56	36	...
Buffalo, rain	N.W.	54	60	36	.01
Charleston, clear	S.W.	62	72	52	...
New York, cloudy	S.W.	52	52	34	...
Oswego, clear	S.W.	44	54	34	.16
Philadelphia, cloudy	S.W.	52	56	38	...
Pittsburgh, cloudy	S.W.	54	54	32	...
Raleigh, clear	W.	60	64	44	...
Washington, cloudy	N.W.	60	62	42	...
Gulf states—					
Abilene, cloudy	S.	62	66	52	.78
Amarillo, cloudy	S.W.	50	60	46	.06
Birmingham, clear	N.W.	64	72	42	...
Brownsville, cloudy	S.E.	72	74	66	...
El Paso, cloudy	N.E.	56	64	50	.76
Fort Worth, cloudy	E.	68	72	56	.01
Galveston, cloudy	S.E.	66	70	64	.01
Jacksonville, cloudy	S.E.	62	74	58	...
Miami, cloudy	N.E.	70	76	52	...
Mobile, clear	S.E.	68	74	58	...
New Orleans, clear	S.E.	68	74	58	...
San Antonio, cloudy	N.E.	62	70	60	.18
Shreveport, cloudy	N.	70	72	52	...
Tampa, cloudy	N.	72	82	64	...
Vicksburg, clear	E.	68	74	50	...
Mountain states—					
Boise, cloudy	N.W.	72	74	48	...
Cheyenne, cloudy	S.	48	52	36	.01
Denver, cloudy	W.	52	62	36	.02
Havre, clear	N.W.	72	74	32	...
Helena, cloudy	N.E.	64	70	38	...
Lander, clear	E.	60	64	38	...
Miles City, clear	W.	72	74	36	...
Phoenix, cloudy	W.	70	70	60	...
Pueblo, cloudy	N.E.	60	64	40	...
Salt Lake City, cloudy	N.W.	64	64	48	.01
Santa Fe, rain	S.E.	46	52	40	...
Yellowstone Pk, cloudy	N.E.	54	58	30	...
Pacific state—					
Fresno, clear	W.	78	78	56	...
Los Angeles, clear	S.W.	66	70	54	...
Portland, clear	N.W.	56	56	56	...
San Diego, clear	W.	66	68	56	...
San Francisco, cloudy	W.	58	64	56	...
Seattle, clear	N.	72	74	54	...
Spokane, cloudy	N.W.	78	78	40	...
Canadian—					
Battleford, clear	N.	72	72	26	...
Calgary, cloudy	N.E.	68	72	30	...
Edmonton, clear	W.	74	76	36	...
Medicine Hat, clear	W.	68	72	24	...
Minnedosa, clear	N.E.	52	66	36	...
Montreal, rain	S.W.	36	46	32	.02
Quebec, cloudy	W.	34	46	30	.16
Qu'Appelle, cloudy	N.W.	66	68	32	...
Toronto, cloudy	W.	44	48	32	...
White River, cloudy	E.	28	38	32	.10
Winnipeg, clear	N.E.	48	62	34	...

FRENCH PROPOSE NAVY PACT WITH ITALY BE DROPPED

PARIS, April 28.—(AP)—Difficulty in arriving at an agreement on the exact meaning of the Italo-French naval limitation treaty today led to an unofficial proposal from quarters close to the ministry of marine that France drop the treaty with Italy and each country make unilateral statements as to her naval needs.

France would declare for a navy of 640,000 tons under the suggestion, all units being replaced upon reaching the age limit. An annual construction program of about 40,000 tons would be necessary until all superannuated ships are replaced.

Foreign Minister Briand's outline of difficulties of the Italo-French treaty before the council of ministers today is considered to have left the way more widely open for this proposal than previously.

The proposal for a unilateral statement argued that this would not disturb the London naval treaty as it would follow closely the construction and replacement allowed under its terms for the first years of the Franco-Italian agreement. It was suggested, however, in order to make the situation clear, to state the entire program for nine years, which would bring France to 1940 with the same tonnage of 640,000 as now, but without the superannuated units.

The unilateral statement should be informal, it was suggested, and should include a safeguard clause providing against Italy attempting to reach parity in fact. A simultaneous understanding with England regarding the number of submarines and the size of guns also would be considered desirable.

This is the first time since the London naval conference that there has been open talk of France ceasing efforts for an understanding with Italy on the subject.

Six Chain Stores Charged with Short Weight Sales

City Sealer Grein yesterday ordered court action taken against six branches of the Consumers Sanitary Coffee and Butter stores on charges of giving short weight on sales of apricots, potatoes and butter. The stores against which the complaints were ordered filed are at 439 West 115th street, 11231 Michigan avenue, 3014 Madison street, 4500 Lincoln street, 4973 Lake Park avenue and 5800 Montrose avenue. The actions are the first to be taken by the sealer against chain stores.

Rock Island

Faster to DES MOINES

Lv. Chicago - - *11:30 p. m.
Ar. Des Moines - *7:30 a. m.
*Central Standard Time.
Sleepers ready at 9:15 p. m.

Shortest and Quickest
Four Trains Daily
Automatic Train Control
Superior Service

From La Salle Street Station on the Elevated Loop, served by every elevated train, and Englewood Union Station (63rd Street).

ROCK ISLAND

City Ticket Office
179 W. Jackson Boulevard
Phone Wabash 4600
or La Salle Street Station
Phone Wabash 3200

Your lawn and flowers *aren't* stubborn ...they're HUNGRY!

Feed them a *Square Meal*

A square meal for lawns and flowers is 4 lbs. of Vigoro per 100 sq. ft.

YOU'RE asking a great deal, you know. Smooth, velvety, rich green lawns—large, colorful, long-lasting flowers. It's more than you can rightly expect unless you do your part!

Plants, like human beings, must have the right kind of food and enough of it. Most soils are deficient in plant food because we fail to replenish the supply plants take out year after year.

Give your lawn and flowers the *square meal* for plants. Four pounds of Vigoro to every 100 square feet. Feed your shrubs, trees and vegetables, too. Results will amaze you!

Vigoro, the complete, balanced plant food, is easily applied in 3 simple steps: read directions; spread evenly; wet down or rake.

And the cost is less than 20 cents per 100 square feet!

Vigoro, clean and odorless, is the largest selling plant food. Already 3,000,000 have used it to achieve new gardening success.

Your garden supply dealer can tell you how much Vigoro you will need. Ask to see the new Vigoro Spreader, too. It makes the applying of Vigoro or grass seed a quicker, easier job.

Vigoro comes in 5 convenient sizes—100, 50, and 25 lb. bags, 5 lb. and 12 oz. packages. Order today. Or specify Vigoro to your landscape gardener or nurseryman. *Be sure to buy Vigoro only in the original package.*

Swift & Company

ANOTHER GARDEN FESTIVAL PROGRAM next Sunday, May 3, on the "Garden Hour." Hear a specially arranged medley of the old, familiar songs you love, presented by an ensemble of radio's finest artists—Gus Haenschen and his Orchestra, the Vigoro Male Quartet, and Muriel Wilson, soprano soloist. Sunday at 2:30, Daylight Time [1:30 Standard Time], over KYW.

VIGORO

A product of SWIFT & COMPANY

Get Vigoro where you buy lawn and garden supplies

Complete plant food for lawns, flowers, gardens, shrubs, trees

Price—a Few Minutes of Your Time Each Week

The Want Ad Tribune

March Circulation in excess of 805,000 Daily 1,070,000 Sunday

Vol. 1, No. 43 — FACTS AND COMMENTS ABOUT THE CLASSIFIED DEPT. — Chicago Tribune — COPYRIGHT 1931, BY THE CHICAGO TRIBUNE — Issued Every Week

How to Get Cash for Things You Don't Need

Among the True Want Ad Experiences sent to the Tribune during the recent competition there were hundreds of letters telling how women living at home, without opportunities to earn extra money, succeeded in doing so by selling home furnishings no longer needed.

Sells Automatic Cradle!

One reader, living in a near-by city, wrote that she had on hand an automatic cradle, built to accommodate twins, which she sold quickly to a Chicago woman. Another woman sold her electric sewing machine, receiving 40 replies, some of them coming a week after the want ad appeared. Still another reports selling a gas range, while another sold children's expensive toys!

Sold Refinished Furniture

Mrs. C. S., needing a few extra dollars, brought down from her attic a child's bed, a baby buggy, and several chairs. These she cleaned and painted carefully and found buyers for them through Tribune Want Ads.

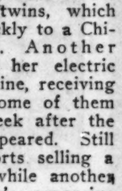

Try It Yourself!

If you need extra money try this simple, inexpensive plan! More than likely you have many articles of furniture stored away, or even furniture now in use that you would like to sell. Chairs, tables, books, vacuum cleaners, washing machines, sewing machines, draperies, bric-a-brac, dishes, stoves, and many other articles can be sold.

Start an inventory of your storage spaces today. Bring out those unneeded articles, clean them up, add a bit of paint and polish where needed, and offer them for sale in the Home Furnishings column of the Tribune Want Ad Section.

Would You Be Able to Hold This Job?

RADIO AND TELEVISION SERVICE man—Manage shop, assembling and shinning; state experience. Address X 000, Tribune.—From Professions & Trades.

If you would like this job but have not had sufficient training to enable you to apply for it, turn to the Instruction and Trade Schools classifications for offers from schools that have complete courses in radio and television.

The Uncertainties of Concert Singing!

WHY BE UNCERTAIN WHEN YOU sing! There is a definite tangible way. Learn scientific foundation; breath management, wonderful interpretation in class; free concert Sun. aft., April 12, 3 p. m. Mr. Blank, Har. 0000.—From Musical & Dramatic.

The Lazy Days Are Here Again!

COMPLETE CAMPING, FISHING and hunting outfit. Blank, 0000 Maple.—From Sporting Goods.

What is so rare as a day in June, July, or August with an outfit like the one offered in this want ad! Just imagine this unit perched on the edge of a placid lake!

These Two Should . . .

WANT SUMMER DANCE PAVILION, bathing beach and concessions; in Wis. or Mich. Give details. Address P L 000, Tribune.—From Business Opportunities Wanted.

Get Together!

DINE AND DANCE PAVILION—Delavan, Wis.; sell or rent; Chicago's summer playground; finest in Wis. For information address L A 000, Tribune.—From Business Opportunities for Sale.

These two want ads appeared in the same issue of the Tribune.

'King's 'Orses' Not the Only Nags in Popular Favor!

About the time people have forgotten poor Dobbin, along comes a song writer with a ditty containing a horse laugh or two and the refrain is taken up with hoof-beats on the dance floor. Yet the horse is not entirely a specimen for the museum. At this season of the year hundreds of persons can be seen on the bridle paths of the city parks and along country lanes. The demand for gaited saddle horses is reflected through the offers that appear in the Horses, Harness and Wagons classification of the Tribune Want Ad Section. Here are a few offers from a recent issue of the Tribune:

SADDLE HORSE—3 GAITED, 5 YRS. old; good sized horse; beautiful, well mannered. Private party leaving city wishes to dispose of horse and saddle. Call Mr. Blank, Monday. Boulevard 0000.

15 HEAD 3 AND 5 GAITED SADdlers. Always on hand. $300 up. Blank Farm. Ph. Deerfield 000.

GOOD, YOUNG TEAM, HARNESS and dump wagon for sale. 0000 S. Moody-av.

TRIBUNE TRAILS

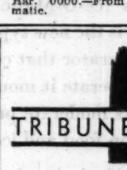

1905—The Tribune scored an important scoop on the failure of the banks of John R. Walsh, capitalist and owner of the Chicago Chronicle. Here are some interesting want ads of that time:

WANTED—YOUNG MEN TO LEARN stained glass craft. Those used to handling tools preferred. Louis J. Millet, 169 E. Adams-st.

WANTED—LADY BARTENDER. GD. pay. Inquire News depot, 128 N. 8th-st., Sheboygan, Wis.

TRAIN SERVICE—MOUNT HOPE cemetery funeral trains on the Grand Trunk R. R. leave Polk-st. depot daily at 12 noon.

FOR SALE—ATTRACTIVE PRICES on Regina Music boxes and tune discs. Easy terms. Healy Music company, 268 Wabash-av.

Sign of Spring as Seen in the Want Ad Section!

DRESS STRAW HAT

Manufacturer wants resident salesman, Chicago. Would like contact with part time salesman with following in kindred lines. Commissions paid weekly. Must have car and good references. Blank Hat Co., 000 and Washington-av., St. Louis.—From Salesmen.

This want ad gives hot weather hopefuls more encouragement than anything we've seen since the first robin came up from Dixie. By the way, we saw a want ad in the Clothing and Furs classification of the Tribune offering two Panamas never worn, at a bargain price. Keep an eye on this column!

Here's Chance to Meet Interesting People

GENTLEMAN—EXPD. REFINED, TO call on leading Chicagoans for biographical work; refs. Address M 000, Tribune.—From Salesmen.

Here's an interesting and unusual job—calling on the social and business leaders in Chicago.

Discovered! A Romance Amongst the Want Ads!

Interesting Offers from Tribune Want Ads

BABY CARRIAGE—$15! REED BABY CARRIAGE; PERFECT condition; $15. Hyde Park 0000.—From Home Furnishings.

BOAT MOTOR—CHEAP! SUPER ELTO FOLDING OUTBOARD motor, used 5 hrs., $75. Hemlock 0000.—From Boats, Yachts, Etc.

'29 CHEVROLET—$275 CHEVROLET—1929 COACH, LIKE new, bright fin., cushions not worn, $275; bargain; $75 down. 0000 S. Perry, 1st. West. 0000.—From Automobiles.

FUR SCARFS—$7.50 EA.! TO CLOSE OUT—52 SHOPWORN fur scarfs in red, white, beige, and pointed. $7.50; easily worth $25. Blank's Fur Factory, 00 E. Randolph.—From Clothing & Furs.

SAVE $20 ON OFFICE DESKS! 5 NEW 50 IN. WALNUT FLAT topped desks, finest quality, cost $52.80, at $32.50 ea.; 4 swivel chrs. to match, cost $30.75, at $19.00 ea. Rm. 0000, 0 N. La Salle-st., or inquire Blank, Rm. 000, 00 N. La Salle-st., Dearborn 0000.—From Office Furniture, Files, Safes.

Too Bad This Is in Paris, France!

CAPITAL WANTED

Unique opportunity to collaborate in an affair with possible income of 600 Fr. per month offered to serious person possessing 30,000 Fr. which remain in hands of collaborator. Wr.: Gouglbus, 1 R. du Ruisseau.—From the Chicago Tribune's Paris Edition.

This would certainly be an "unique opportunity" to be able to invest approximately $1,200 and receive in return approximately $288 yearly!

Traffic Signal Shines a Light Round a Corner!

TRAFFIC SIGNAL.

Patent spiral post, novel, useful. Not a light. Spiral is of cast iron and chromium finish, reflecting light around corner from an angle or grade. For cities and country roads. Production cost low. Will lease on royalty basis, state or national. R. A. Blank, Cambridge, Mass.—From Light & Heavy Manufacturing.

The autoists who have often wished for some kind of gadget that would enable them to see around the curves ahead ought to be satisfied with this device that will at least tell you where the curves are.

It Seems This Is About Pickles

MAN—TO WORK IN BASEMENT packing and piling pickles in barrels; must be able to give good references; permanent position. State experience and salary desired. Address T N 000, Tribune—Help Wanted—From Miscellaneous.

We never knew until we saw this want ad with what tender care pickles are handled! We thought pickles were dumped unceremoniously into barrels, but it is apparent that each pickle is piled with paternal patience. The question is, are pickle pilers paid per pickle? If so, how many pickles can a pickler piler pile?

Grace and Albert Converse Via "Personals"

For several weeks the editor has been watching with interest the messages of Grace and Albert, two Tribune Want Ad personalities, who have been "corresponding" with each other through the Personal column in the Tribune Want Ad Section.

First Albert had a birthday, and this want ad appeared:

ALBERT: BIRTHDAY GREETINGS and deepest love. Keep O. K., but message soon.—GRACE.

Then Albert returned the compliment with an Easter greeting. Apparently a pretty romance was budding, for Albert became anxious to see Grace, as this want ad indicates:

GRACE—MUCH LOVE ON EASTER; where are you? I have Tribune daily.—ALBERT.

The next day after this want ad appeared, Grace, learning that Albert was a daily reader of the Tribune, came back with this one:

ALBERT—ADDRESS 00 N. BLANK-st.—GRACE.

Best of luck, Grace and Albert!

Bring Your Own Derrick!

A MAN

Mechanically inclined. Must be neat, honest and willing to work hard for promotion. See Mr. Blank, 9:30 to 11:30 a. m., 15th floor, Blank Bldg., 00 E. So. Water.

WANTED!

These offers to buy have been clipped from a recent issue of the Tribune Want Ad Section.

WANTS TO RENT AUTO! WTD. TO RENT—SML. COUPE OCcasionally Sat. or Sun. Address J. 000, Tribune.—From Autos to Rent & Wanted.

WANTS FINANCIAL AID! WANTED—CONTRACTOR ABLE TO finance summer resort improvement. Address T N 00, Tribune.—From Contracts to Let & Wanted.

WILL BUY R. E. EQUITY! CASH FOR YOUR EQUITY IN North or N. W. Side bung., apt. or clear vac. prop. Quick action. Give full details. Address P R 000, Tribune.—From Real Estate Wanted—For Cash.

WANT MUSICAL CAREER? WANT GIRL SEEKING MUSIC CAreer, live with teacher. Address M 000, Tribune—From Musical & Dramatic.

CASH REGISTER WANTED! WANTED—2D HAND NATIONAL cash register, crank type, 1918 [? 1] IC. Address M K 00, Tribune.—From Store Fixtures.

9 hours

CHICAGO TO NEW YORK

Service Opens May 1st

ONE WAY FARE $56.00

EASTBOUND DAYLIGHT SAVING TIME		WESTBOUND DAYLIGHT SAVING TIME	
Chicago . . .	Lv. 1:20 p.m.	New York . .	Lv. 11:00 a.m.
Ft. Wayne . .	Lv. 2:38 p.m.	Newark Arpt.	Lv. 11:45 a.m.
Columbus . .	Lv. 5:03 p.m.	Philadelphia	Lv. 12:34 p.m.
Pittsburgh . .	Lv. 6:33 p.m.	Harrisburg .	Lv. 1:37 p.m.
Harrisburg .	Lv. 8:09 p.m.	Pittsburgh. .	Lv. 3:20 p.m.
Philadelphia	Lv. 9:08 p.m.	Columbus . .	Lv. 4:57 p.m.
Newark Arpt.	Ar. 9:44 p.m.	Ft. Wayne . .	Lv. 5:30 p.m.
New York .	Ar. 10:30 p.m.	Chicago . .	Ar. 6:55 p.m.

EXPRESS and PASSENGERS

Secure reservations, tickets—T & W A, Inc., Travel Shop, 354 No. Michigan Blvd.; Pennsylvania Railroad; Airline Consolidated ticket office, Palmer House Lobby; or any Postal Telegraph office. Call Postal for express pickup.

TRANSCONTINENTAL & WESTERN AIR, INC.

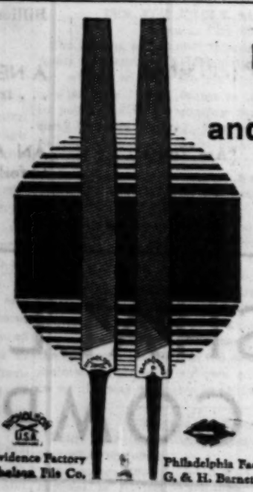

Equal to the same thing and to each other

NICHOLSON and BLACK DIAMOND Files are both equal to the hardest jobs imposed upon them and, being equal to the same thing, are equal to each other.

There is no difference in the high quality of NICHOLSON and BLACK DIAMOND Files.

At hardware and mill supply dealers'

NICHOLSON FILE COMPANY
Providence, R. I., U. S. A.

A FILE FOR EVERY PURPOSE

Providence Factory — Nicholson File Co.
Philadelphia Factory — G. & H. Barnett Co.

GREAT NORTHERN

Low Summer Fares on the New EMPIRE BUILDER to ALASKA and GLACIER PARK

GREAT NORTHERN TRAVEL OFFICES
413 S. Clark St., Chicago
Telephone Randolph 6700

Go prospecting for adventure in the Klondike!

Abandon the beaten paths to pleasure and strike it rich in Alaska! Great Northern to Seattle, a few days aboard ship, and you're in the land of longer days and high adventure, Eskimos and totem poles, the glittering goal of the old prospectors! Write, 'phone, or visit

GREAT NORTHERN TRAVEL OFFICES
413 S. Clark St., Chicago
Telephone Randolph 6700

Have Color in Cheeks

If your skin is yellow—complexion pallid—tongue coated—appetite poor—you have a bad taste in your mouth—a lazy, no-good feeling—you should try Olive Tablets.

Dr. Edwards Olive Tablets—a substitute for calomel—were prepared by Dr. Edwards after 20 years of study.

Olive Tablets are a purely vegetable compound. Know them by their olive color.

To have a clear, pink skin, bright eyes, no pimples, a feeling of buoyancy like childhood days, you must get at the cause.

Dr. Edwards Olive Tablets act on the liver and bowels like calomel—yet have no dangerous after effects.

They start the bile and help overcome constipation. Take nightly and note the pleasing results. Millions of boxes sold yearly. 15c, 30c, 60c.

Advertise in The Tribune

Mae Tinee Gives Closeup of Motion Picture World

Chicago Daily Tribune

THE WORLD'S GREATEST NEWSPAPER

Charles Collins' News and Reviews of the Theater

WEDNESDAY, APRIL 29, 1931.

**17

British Humor Creeps Slyly Toward Reader

That's Why Mackail's Book Pleases.

BY FANNY BUTCHER.

"THE Square Circle," by Denis Mackail [Houghton Mifflin], is one of those hearty, long, rambling, charming English novels that haven't any special beginning or any special ending. According to the rapidity with which you read, it will give you two, three, or more delightful evenings.

DENIS MACKAIL.

What happens in the various houses around an English square, or in the streets of the square, or in the little park in its center is the material which Denis Mackail uses for 473 pages of amusing observation. Denis Mackail, in case you are among the many who do not know him, instead of the fortunate few who do, is the author of twelve previous volumes—all of them delightful.

Somehow he has never had the wide popularity that those of us who are devoted to his work think that he has deserved. His books are very English for one thing, not insular, but national in their humor, just the way that some of the most delightful jokes in any one's life are those that have a sort of private significance for the members of the family only. Every family has its catchwords, and its secret jibes at other members of the family. There always has been that kind of intimacy about Denis Mackail's humor.

From the first book of his that I ever read, which was, as I remember, "Romance to the Rescue," I always have felt as if I had been admitted to the secret lodge of the Mackails. I have preached him to those who claim that English humor isn't a patching to American humor, not always, I must admit, with complete success.

Now there comes "The Square Circle," sponsored by the Book of the Month club, and therefore assured of a large American sale. A great many people, instead of only a few, will be happy henceforth whenever the name of Denis Mackail is mentioned.

The most delightful part about "The Square Circle" is not the story, but the way it is told. It is not so much what Mr. Mackail says as the way he says it that makes him a find for readers. The stories of the various people who walk into and out of Tiverton square, or ride in in taxis and out in limousines, or get about on roller skates [for there are many children in the square] or are delivered in a basket from a stork's beak or are expelled out in a hearse—are the usual stories of pleasant people in comfortable circumstances of life, with less of tragedy than of ease. There is nothing tremendously moving about anything that happens to anybody. There is little poverty to break your heart with compassion or little extravagant happiness to break it with envy. Life is a calm affair, for the most part, in Tiverton square. But life in Tiverton square, as seen through the eyes of Denis Mackail, is a charming an affair it sort of seeps into the life of those who read about it. For instance, one says to oneself, "Miss Nicolette Martin and Mr. Marston Fawcett would break one's heart if one let oneself dwell upon the injustice of cruel fathers and fate, but if young people in love will be so namby-pamby it's better that they part. They would have starved together, and if neither of them had enough gumption to risk starvation together they certainly wouldn't have enjoyed it when it happened."

"Or," one consoles oneself at the thought of the incipient romance between Miss Carpenter and Mr. Bristow, and the impending unhappiness of Mrs. Bristow, "fate does wangle things for decent people and there's no use getting all hot and bothered about three pleasant people who look as if something dire might happen to them. It won't." And it doesn't.

The children are all amusing angels or friends, never unamusing or dull.

The old maids are all proper old maids; the barristers perfect barristers; the solicitors as one would hope them to be; the granddaughters pretty and gay; the mothers charming and attractive, even when their pasts have been a bit shady; the actresses nicely naughty. Every one is amusing, as seen by the author, and even the heartbreaks are tempered with a smile.

The world of Tiverton square, and therefore the world at large (for Tiverton square is the world at multum in parvo), is "a little bit of all right," according to Mr. Mackail, and he certainly helps to make it so for his readers by providing them with two or three evenings of gay amusement.

That very quality of the story's going on and on, without any beginning that I spoke of in the first paragraph is one of the greatest charms of "The Square Circle." Life does that, just ambles somehow from day to day, and one can be either sentimental about it, get all steamed up over what happens at two-seventeen on April 29th, or one can look a little deeper and see that the tide ebbs and flows whether it is April 29 or Dec. 7. Then one enjoys an easy amusement at what the tide washes up—what it draws away with it may have its advantages over individual tense and tortured moments. Mr. Mackail is a humorist primarily, but in "The Square Circle" he is something of a philosopher.

I recommend "The Square Circle" for hospital cases, spring fever cases, and those suffering with acute indigestion of life.

Dr. Mackail's Elixir, for man or (human) beast, is guaranteed to kill boredom and cure all ailments of the disposition.

"You cannot read MY STORY without great admiration for the woman who wrote it. . . . Mrs. Rinehart's story is modern—dealing with modern conditions, ambitions and methods. It is filled with human interest."

Harry Hansen.

N. Y. WORLD-TELEGRAM

"Important Reading"
NORMAN THOMAS'
AMERICA'S WAY OUT
A PROGRAM FOR DEMOCRACY
Second Large Printing
"A Stimulating book."—RAYMOND B. FOSDICK, N. Y. Herald Tribune.
MACMILLAN $2.50

MORE BONERS $1
As riotous as BONERS, the laugh sensation of the year.

GASOLINE ALLEY—WHOSE DOG ART THOU?

SKEEZIX, WHERE IS MY DOG THIS MORNING?
HE JUST WENT AROUND THE CORNER OF THE HOUSE, UNCLE WALT.
HELLO PUNCH! HOW'S A NICE PUPS? COME SEE ME.
NO NO, I PUNCH!
SKEEZIX, HERE'S YOUR DOG! TAKE HIM AWAY!
King
Reg. U. S. Pat. Off.: Copyright, 1931, by The Chicago Tribune.

HOOVERS TO RECEIVE BOY, BLIZZARD HERO, AT THE WHITE HOUSE

Washington, D. C., April 28.—(AP)—Bryan Untiedt, hero of the Colorado school bus tragedy last March, will arrive in Washington tomorrow to be the guest of President and Mrs. Hoover at the White House.

BRYAN UNTIEDT. [A. P. Photo.]

The 13 year old boy, who in an effort to save the lives of fellow students marooned in a snow bound bus removed his own outer clothing to keep his companions warm, will be at the White House with the king and queen of Siam. Their majesties will dine with President and Mrs. Hoover tomorrow night.

Even though Bryan may not dine at the formal state dinner he will be able to find a convenient door somewhere through which he can watch the ceremony and see all the gold braid.

No set plans have been made to entertain the boy. It was thought likely, however, that Mrs. Hoover would take him on a sightseeing tour of the city as she often takes other guests who come to the executive mansion.

The bus carried 21 children, five of whom froze to death after the driver, Carl Miller, had gone to seek aid. Among them was Untiedt's younger brother. In spite of this the boy, who had been placed in charge by Miller, continued his desperate efforts to keep the children from falling asleep and freezing.

Russian Talkie Presents Trial Under Soviets

Secretly Taken, Critic Is Told, but Doubts That.

"TRIAL OF THE SOVIET TRAITORS."
Russian film.
Presented at the Cinema theater.
THE CAST.
Personnel connected with the hearing of the eight men tried as traitors to the soviet government.

By Mae Tinée.

Good Morning!

KIND: Russian news reel.

QUALITY: Authentic.

PHOTOGRAPHY: Good—considering conditions under which the scenes were made.

REMARKS: It is said that this picture was taken without the knowledge of anybody in the courtroom. You will agree with me, I think, in believing that statement erroneous.

One would have to be Russian—and intensely so—or else personally interested in some of the participants in the trial to find this film intriguing. It gives you a fair idea of Russian courtroom procedure, and the demonstrations of the mobs in the streets are rather dramatic; but most of the footage is occupied with different men—judge, attorneys, and accused, talking, talking, talking . . . !

The actual trial lasted thirteen days. As the news reel drags on you wonder if it, too . . . !

There are a number of explanatory titles in English at the beginning of the feature. Dialogue is all in Russian.

See you tomorrow.

* *

A. & P. Store Managers Honor 50 Year Veteran

Philip Hall, 4416 North Ashland avenue, was the principal guest last night at the annual banquet of the Managers' Benefit association of the Great Atlantic and Pacific Tea company, held in the Palmer house. Mr. Hall has been connected with the A. & P. organization for more than fifty years. Total attendance at the banquet was 1,400, all store managers and clerks and their wives. Another 1,400 will attend a second banquet of the same organization tonight.

* *

Goucher College Alumnae Honor President Here

Alumnae of Goucher college in Baltimore gave a dinner last night at the College club in honor of Dr. David Allan Robertson, formerly of Chicago. He was inaugurated last Friday as the new president of that institution.

BETROTHED

MISS DOROTHY TINLEY.
[Gibson Photo.]

Mr. and Mrs. James Tinley of 4406 Magnolia avenue announce the engagement of their daughter, Dorothy, to Dr. John E. Boodin of Chicago, son of Mrs. T. E. Boodin of Astoria, Ill. Miss Tinley and Dr. Boodin are graduates of Northwestern university.

Art Students' Pageant Set for Tomorrow at Congress

An imaginary Montmartre, that of 1931, will be depicted by the Art Students' league of Chicago tomorrow evening at the Congress hotel, for the benefit of scholarships at the Art institute. This will be the thirty-seventh dance and pageant given by the students and it is sponsored by the trustees of the institute. While thus far lacking a Murger, to make it famous, Chicago should be better known as an art center than as a theater in which gangsters have staged their various performances, according to promoters of the pageant. Among those who will sing is Mlle. Tasia. Several radio stars also are expected to perform.

MLLE. TASIA.

Jane Addams Predicts Wars Will End Soon

"In Your Generation," Y.W.C.A. Visitors Told.

The present generation may see the abolition of war. So Miss Jane Addams of Hull house told a conference of workers of the Young Women's Christian association last night at the Hotel Sherman. She was the principal speaker at a dinner attended by delegates from thirteen middle western states.

"The greatest problem in the world at the present moment is the abolition of war," Miss Addams said. "It is coming in your generation just as the abolition of slavery came in your grandmother's. The matter now is very largely one of public opinion."

Miss Addams, after describing the Y. W. C. A. as "one of the most forward looking and vigorous of national organizations for women," urged the delegates to "do all the serious reading you can on international peace." She reminded them that women the world over are petitioning the 1932 disarmament conference to lessen the amount of armament in the world.

At the afternoon session Mrs. Harrie R. Chamberlin of Toledo, O., national chairman of regional conferences, told how the Y. W. C. A. during times of unemployment attempts to keep up the moral courage of unemployed girls.

"If worst comes to worst, we help them financially, but where they have homes or places to stay we try to find things for them to do that will not only take their minds off their work, but will help them when they get jobs. In some cases, as in Toledo, we have free classes of all kinds for the girls to attend during their spare time. Many stenographers come and practice on our free typewriters to keep up their speed so that their efficiency will not be impaired through their forced layoff."

The sessions will continue through tomorrow made up mostly of discussion groups to determine if the Y. W. C. A. is doing all it can for women, or if any changes in its methods are needed. At the closing meeting Mrs. Charles W. Gilkey, wife of the dean of the University of Chicago chapel, will present a summary of the conference findings. Mrs. Gilkey is national president of the Y. W. C. A.

OCEAN STEAMSHIP MOVEMENTS.

Arrived.	At.	From.
Paris	New York	Havre
Pres. V. Buren	New York	Naples
Belgenland	New York	Naples
Pres. Cleveland	Yokohama	San Francisco
Stavangerfjord	Oslo	New York
Aurania	Havre	New York
Sailed.	From.	For.
Transylvania	Glasgow	New York

Aids Church Dance

MRS. GEORGE C. STEWART.
[De Gueldre Photo.]

The Rt. Rev. and Mrs. George Craig Stewart have made reservations for the fifteenth annual May party and dance to be given by organizations of the Church of Our Savior on Friday evening at the Belden-Stratford hotel. Dr. Edwin M. Miller is general chairman of the affair and Mrs. Philip J. Corrigan is chairman of the ticket committee.

2,000,000 Teeth Need Filling, Doctor Says of Students

Of Chicago's 600,000 school children, 431,000 are suffering from dental defects and have a total of 2,000,000 teeth with cavities that should be filled.

These facts were laid before the Mouth Hygiene council of Chicago last night. The figures on the number of children were those of former Health Commissioner Arnold H. Kegel and on the number of defective teeth those of Dr. Benjamin S. Partridge, past president of the Chicago Dental society.

Another speaker, Dr. Michael M. Davis, director for medical services of the Julius Rosenwald Fund, pointed out that the city allots only 22 cents of a total cost of $150 annually to educate a child for preventive dentistry. All the experts urged that children be taught in the schools how to take care of their teeth, and that more attention be paid in the future to preventive dentistry.

Mrs. N. G. Symonds was elected president of the council, Robert M. Schiller, first vice president; Mrs. Kenis Brannock, second vice president; Robert B. Watson, secretary, and Mrs. Herbert E. Pratt, treasurer.

* *

Episcopalian Congress Begins Sessions in Ohio

Cincinnati, O., April 28.—(AP)—The fifty-seventh annual national Protestant Episcopal church congress opened here tonight with invitations extended to ministers and congregations of all denominations to attend the four-day session.

The congress is an open forum for exchange of general ideas on church and society.

Nearly 500 Episcopal leaders had registered for the congress.

* *

Aurora Closes Schools to Honor Band's Victory

All public schools in Aurora closed yesterday to honor the East Aurora High school band, winners of the state contests Saturday at Urbana. A parade of school children, led by the honor band and containing several other school bands, passed through the business district while business men and office workers thronged to the windows to cheer.

* *

Schools' Music Festival at Orchestra Hall May 27

Dr. J. Lewis Browne, supervisor of music for the public schools, announced yesterday that the annual May festival, to be given by a picked chorus of 350 high school students, is scheduled for May 27 in Orchestra hall. The finals of the school orchestra will be held in Orchestra hall on May 14, Dr. Browne said.

* *

A. Murray Turner Heads Indiana 1933 Fair Group

Indianapolis, April 28.—(AP)—Gov. Harry G. Leslie today announced the resignation of Frank C. Ball of Muncie, as chairman of the Indiana Chicago World's Fair commission, and the appointment of A. Murray Turner of Hammond as chairman. Ball will remain on the commission as a member.

THE STAGE

BY CHARLES COLLINS.

THE Theater Guild, now the most important drama producing organization in the country, announces an expansion of its plans for "the road" next season. It has formed an affiliation with a group of New York managers by which the Guild's seasons in Chicago and other cities will be augmented. The most meritorious plays staged by these managers will be offered to the Guild's subscribers.

From a technical point of view, this is a stimulating piece of news. It means an expansion of the touring territory available for New York successes and an enlargement of playgoing opportunities in many cities. It implies a strengthening of the economic structure of the stage. Broadway managers have been mourning: "The road is dying." The Guild appears to be coming to the patient's rescue with the oxygen tank of its subscription system.

Robert F. Sisk, spokesman for the Theater Guild, issued the following statement last night:

"John Golden, Gilbert Miller, Arthur Hopkins, Brock Pemberton and Chester Erskin [the latter now affiliated with the Erlanger interests] have agreed to cooperate in this project. Arrangements have been made with Mr. Golden for a tour of Rachel Crothers' 'As Husbands Go,' and with Mr. Miller for a tour of Philip Barry's 'Tomorrow and Tomorrow.' The other managers have assured the Guild that they will send plays on tour over the Guild's circuit whenever they have productions of a suitable character.

"No name for this collective group of managers has yet been chosen. It is being tentatively called the Theater Guild group, but a more suitable title is being sought. In this plan the managers will retain their identity, but the group name will be used with each production submitted to the Guild's audiences.

"The Theater Guild itself will continue to send its own productions on tour, and booking arrangements are now being made for next season. The Guild will maintain its own schedules, augmenting its program with the plays of other producers. The plan is being formed to extend beyond next season.

"In the past the Guild has sent some twenty of its dramatic productions on tour. They have been given in Chicago, Boston, Philadelphia, Washington, Baltimore, Pittsburgh, Cleveland, Detroit, Milwaukee, Minneapolis, St. Louis, Cincinnati and many other cities."

Noel Coward's latest play, "Post Mortem," recently was published in London, and his admirers are clamoring for its presentation on the stage. In spite of the fact that Mr. Coward says it was not written to be acted. It is a satirical study of post-war social conditions. Its central figure is a British veteran who, viewing life in 1930, finds that every one whom he knew before the war, except his mother, has changed for the worse. In an epilogue he wakes up in the trenches; says that he has had a bad dream of the future; and dies of wounds, with a cynical remark on his lips.

"The First Mrs. Fraser" had a première in Bucharest as well as in Chicago this week. Its story recalled to the Rumanians the domestic vagaries of their King Carol, and the cables carried lively accounts of their enjoyment of the play as an allegory of the national scandal. Queen Helene attended the performance, and cried with joy, apparently feeling that the audience was demonstrating its antipathy to Magda Lupescu, Carol's mistress.

Gov. La Follette to Talk.

Philip F. La Follette, governor of Wisconsin, will be the guest of honor and speaker at a dinner to be given by the Wisconsin Society of Chicago in the Palmer house next Friday evening. Miss Hilda Burke, Chicago Civic opera soprano, will sing.

MORE CHILDLESS MARRIAGES IN CITIES THAN AMONG FARMS

New York, April 28.—(AP)—There are almost twice as many childless marriages in cities as in rural districts, the Milbank memorial fund reported today after a survey of 69,620 marriages.

Among women between 40 and 49 years, 16 per cent of the city dwellers were found to be childless. The same age group among country women showed 9 per cent without offspring.

Investigators found childless marriages 2½ times as numerous among professional people in cities as among farm laborers. In the city group 18 per cent of the wives of professional men were childless, 16 per cent of the wives of business men, 15 per cent of the wives of skilled workers, and 14 per cent of the wives of unskilled workers.

Baby Welfare Society Marks 20 Years' Work

Mother, Aided as Infant, Brings Her Child.

(Picture on back page.)

TWENTY years ago a young mother, Mrs. Rose Tinerella, now of 1104 Sedgwick street, heard of the newly organized Infant Welfare society, and took her ailing baby, Emma, 3 weeks old, there for examination. Yesterday's the daughter's son, Michael, 13 months old, was among the 75 babies examined at the semi-weekly clinic at Seward park station, Sedgwick and Elm streets.

"Michael was sickly just like I was," explained the mother, eyeing her roly-poly son proudly. "I remembered how the Infant Welfare society had given me a good start in life, so I asked them to make my baby well. He's been coming to let the doctor and nurse look him over, almost ever since he was born. He's fat and healthy now."

While Michael chuckled good naturedly at the crowd gathered around to see his picture taken, the other babies waited for turns with the doctor, the nurse, and the nutritionist. To the visitor the station appeared to be crowded to the limit, but the intimation that the large number might be due to a special observance of National Baby Week was quickly corrected by one of the workers.

"We have 300 babies under 2 years enrolled in this station alone, and there are 22 stations over the city doing similar service," said Nurse Naomi Setterdahl, who is in charge of the station. "In addition to the 300 babies, 400 children from 2 to 6 years are kept in good health. Twice a week from 1 to 3 o'clock their mothers, or fathers, and sometimes even their brothers or sisters bring them for the regular examination. There are new entries continually and the work is ever increasing. We have had an especially heavy winter trying to keep babies well in spite of adverse home conditions due to unemployment."

Over at the nutritionist's desk a black eyed little girl with dark curls stood with he rhand in he mother's. The mother appeared to be tired and worn from too many family cares, but her eyes glistened as she waited for the little girl to answer Miss Margaret Bennett's questions.

"Have you been eating all those things you don't like, Mary?" asked Miss Bennett. The child nodded her head.

"Have you been taking your cod liver oil?" Again the nod.

"No she ain't," broke in her mother quickly. "But she's going to from now no."

"You'd be surprised," Miss Bennett added, "how many of these mothers try very hard to follow our diet rules for the children. We discuss with the mothers the children's health and food habits, then the nurse calls at the home. Sometimes we show the mother how to cook certain foods.

"This is an example of the daily menu in many a home," the nutritionist said, choosing a family record from a high stack on her desk. "This family had only coffee for breakfast, jelly, bread and coffee for lunch, and potatoes, dumplings and bread and butter for supper. Johnnie, 3 years old, a thin small child, showed the effects of that kind of diet."

Many defects are discovered during the physician's regular examination, according to Dr. R. G. Lommen, staff physician. Babies are brought to the station with colds which if neglected might turn to pneumonia. Heart cases, mild rickets, bad tonsils are discovered, children needing ultra-violet ray or open air treatment. Many of these cases are referred to a dispensary or hospital.

The La Grange center of the Infant Welfare Woman's auxiliary will give a tea this afternoon at the residence of the president, Mrs. Burne O. Sippy.

* *

Catholics Plan Devotions to Precede Mother's Day

A solemn novena in preparation for Mother's day will be held at St. James' Catholic church, Wabash avenue near 29th street, beginning at 7:45 p. m. Saturday and closing May 11. The discourses will be delivered by the Rev. A. H. Catterlin, C. S. S. R. This is the first shrine on the south side to be dedicated to Our Lady of Perpetual Help. Novena devotions will be held at 3:30 and 7:30 p. m. and morning masses at 6:30, 8, and 9:30 o'clock. The Rev. J. R. O'Donoghue is pastor of the church.

THE REV. A. H. CATTERLIN.

"Please Change My Address"

If you intend moving, write or telephone your new address to the Tribune or notify your Carrier and your Tribune will be delivered to your new address without missing a single issue.

Don't Miss Your Tribune!

WOTTA LIFE! WOTTA LIFE!

Rev. Dr. S. E. Keeler Still Undecided About Bishopric

The Rev. Dr. Stephen E. Keeler, rector of St. Chrysostom's Episcopal church, yesterday denied published statements that he had announced his acceptance of the call to be bishop coadjutor of Minnesota. Dr. Keeler was elected to that office a week ago. "I have made no decision in the matter yet," said Dr. Keeler. "Whether I accept will not be decided or announced until I meet with the vestry of St. Chrysostom's church, probably some time this week."

* *

Painting of Tribune Tower Becomes Wedding Present

An oil painting, "Chicagoland," by the artist, Carl R. Krafft of Oak Park, looking toward the Tribune Tower from a position just south of the Michigan avenue bridge, will be presented tonight as a wedding gift to Charles H. Landwehr, vice president and general manager of the Holland Furnace company, in Holland, Mich.

Hair Arrangement All Important with Newest Hats

BY ANTOINETTE DONNELLY.

The line of the hat isn't the only thing you have to study to meet the emergencies created by the off-the-forehead fashion note. The hair line around the face is just as important.

Some women have a beautiful line at this particular section of heal anatomy. The hair may have that fine, clear, smooth line which permits of a completely exposed forehead and ears with hair drawn back tightly. Others may have to compromise with a bit of hair pulled out here and there to break an uninteresting flat line. Others are gifted by nature or its most excellent substitute, a good hairdresser, with just the right roll-back of a large, loose wave on the right or left side of the head, and, as is often the case with this good top line, a bit of hair brushed forward on the cheek creates a charming effect.

Another girl may be able to pull down toward her right and left temples one of those amusing little dandelion curls. Indeed, she may be able to add to the collection by placing another forward on the cheek just below the ear-tip.

Two or three large, loose waves, beginning at the middle of the brow, on the side, may be the kindliest line for another—the top of the head kept smooth and clear of undulations with the waving iron.

I saw a girl the other day wearing a far-back-perched tricorn, exposing above her young, smooth brow right in the center of her forehead a "widow's peak." It gave her brow line a most distinguished touch. Incidentally, I wonder where the phrase originated and how. Anyway, if you've got one concealed amid your hairs, bring it out now and wear it brazenly with your off-the-face hat.

MARGARET BREMNER MARRIED

MRS. J. DONALD SCOTT.
[Paul Stone-Raymor, Ltd., Photo.]

Announcement is made of the marriage on Saturday of Miss Margaret Bremner, daughter of Mr. and Mrs. James Robert Bremner of Lake Forest, to J. Donald Scott, son of Mr. and Mrs. Harry Van Tine Scott of the Windermere East hotel.

Fellow Who Flirts, Year After Year, Courts Boredom

BY DORIS BLAKE.

One of our most famous psychologists is quoted recently as saying that "Bachelors and divorced husbands may have a gay time, but they frequently pay for this diversion in loss of health, in blackmail, and boredom. A jaded playboy gets no more thrill out of life than a bored husband."

"Spencer," admittedly 37, is the typical example of boredom which the so-called carefree bachelor eventually becomes. He tells me how he has been squiring girls around since he was a kid. Always said he'd never marry unless he could find a hundred per cent girl. Didn't want to find her until he was 30, at least.

By the time he was 30 he'd known so many girls he found them, according to his confession, all pretty much the same—flatterers, diggers, deceitful, nuisances and bores. However, the habit well established, girls kept on occupying his spare time from 30 to his present age.

Now, he says, "If he could only meet a real old fashioned one, etc., etc." That old fashioned girl strain is always the dying cry of the girl weary bachelor. He rarely fails to deliver it. It's the jaded playboy crying for his moon.

Speaking of a certain long divorced gentleman who enjoys his reputation of a nonmarrying kind, it was observed that he went everywhere, paid elaborate court to the most attractive girls, but along about going home time he was conspicuously absent from the picture. Asked about his "disappearing act" he admitted that he wouldn't take a chance on any possible situation that might entail blackmail, polite or crude.

So, his playing with girls must be done safely and publicly. Not a particularly pleasure giving frame of mind, you'll agree. This man's reputation is that of one who enjoys the gayest of times. Yet, he's admitted a pretty lonely spectacle by those in the know.

FARM AND GARDEN

BY PAUL POTTER

CHICKWEED MARS LAWNS.

Serious infestations of lawns with chickweed is reported from sections around Chicago where the drought of last summer and fall burned out grass roots and permitted the weed pest to creep unopposed.

The chickweed will bear seed early this spring, according to R. B. Hull, landscape specialist at Purdue university. He claims the ability of the weed to make great quantities of seed quickly and almost throughout the entire growing season is what makes it a serious problem in the lawn.

Combatting it in small patches is possible by raking severely with a sharp toothed rake, repeating this frequently until all the weeds have been torn out. If the patches are small they can be torn out and resodded, otherwise reseeding with good quality grass seed is the most economical.

Ammonium sulphate can be dusted upon patches, left 24 hours and then it should be washed in with the hose. This kills chickweed. It also burns the grass somewhat, but the turf usually recovers quickly. Another chemical suggested is arsenate of lead. Five to eight pounds, mixed with a loam top dressing of sand and distributed over 1,000 square feet of lawn area is recommended. An early season application of this will tend to maintain an acid condition unfavorable to weed growth. Ammonium sulphate applied in broadcast fashion should be about five pounds to every 1,000 square feet and should be washed off the leaves of grass immediately with the garden hose or else applied just before a heavy shower.

Bad Habits of Youngsters Need Sensible Cures

BY GLADYS HUNTINGTON BEVANS

Sometimes the cure is worse than the disease. Some methods of curing what we call undesirable physical habits in children are more harmful to the child than the habit itself. Sucking the fingers, biting the finger nails, enuresis, masturbation—to mention a few—are surely habits which we don't want to have grow on a child, for many reasons. Some of the reasons are that they are inconvenient or unsightly or interfere with a child's or boy's or girl's free physical activity.

But, though we want the child to get rid of these habits, we must be sure that, in accomplishing it, we do not do him more harm than the habit does. The way in which this harm results is when fear is used as the means of curing. But I don't mean fear of punishment or of parents. I mean fear of certain consequences which are held up before the child.

When parents or others in charge of children want to make them stop some of these habits, first they concentrate on them as though they were the most important thing in the child's life. Then they often try to make a child feel a great sense of shame and a fear of what people will say. Or worst of all, and this concerns older children, they are sometimes made to fear that they may become insane.

Many times—not always—the habit is stopped, but the child is made to feel self-conscious or ashamed, which leads to a feeling of inferiority. Or he is made horribly fearful for his sanity.

So a harm of serious proportions is done to the child's mind and emotions infinitely more undesirable than the habit. There are many wise ways; don't arouse fear or shame.

[Copyright: 1931: By The Chicago Tribune.]

Paris Creators Use Organdy for Evening

BY BETTINA BEDWELL.

PARIS.—[Special.]—Chanel is making more and better organdy evening gowns than ever for this summer. In fact, organdy predominates her new evening mode.

She shows flowered organdy and plain organdy, cross-barred organdy and organdy made still more transparent by hemstitched lines and patterns.

All the pastel tones are used, and crushed strawberry is featured. There are also many charming pure white frocks for sweet young things.

Chanel's use of organdy is specially important because it is indorsed by all the leading Paris creators.

Many of these cotton evening frocks are trimmed with lace, Valenciennes ruffles, and Venetian point incrustations being favorites. Venetian lace is, if anything, newer than Valenciennes and it occupies a noticeable place in new Paris styles for dressy occasions.

The Chanel evening frock, sketched, is of white organdy. Venetian point forms the star yoke incrusted in the puffed sleeves as well as in the bodice. The upper skirt is plain and fits snugly round the hips. Just below, there is another incrustation of the Venetian point and between each point three sun ray tucks give fullness to the lower skirt which is circular and further widened by inset godets of the Venetian point.

A plain incrusted belt of the organdy marks a slightly submormal waistline.

BEAUTY ANSWERS

BY ANTOINETTE DONNELLY.

J. H.: THE FOLLOWING LOTION will remove warts from the hands: One dram salicylic acid and one ounce flexible collodion. Mix well. Apply with a camel's hair brush for four nights. Then soak in hot water and remove as much of the horny covering as posible. Repeat until the wart has disappeared.

DORIS BLAKE ANSWERS

Be More Agreeable.

"Dear Miss Blake: I see my former friend occasionally, but he thinks I don't care for him any more. Please advise. Good Grief."

Offset that impression by greeting him in your most pleasant manner and showing an interest in what he is doing.

MOTION PICTURES DOWNTOWN

TODAY 9:00 A.M. CHICAGO ACCLAIMS HIS GENIUS AGAIN

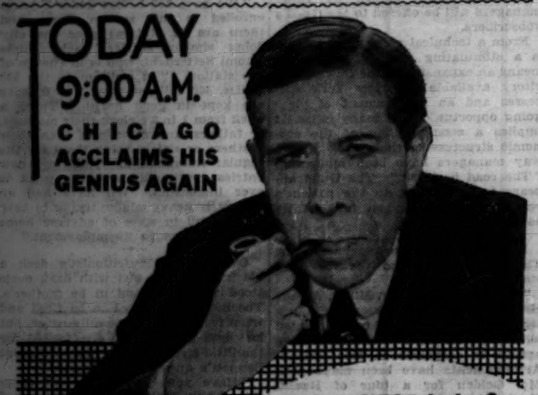

He's So Whimsical—So Real—So Human—You'll ADORE Him!

GEORGE ARLISS

In His First Modern Role—More Suave and Masterly Than "Disraeli"—More Roguish and Human Than "Old English."

"The MILLIONAIRE"

His bankroll was big—but his heart was MUCH bigger—Here's genuine joy—sustained happiness—and romance, too.

EVALYN KNAPP JAMES CAGNEY DAVID MANNERS NOAH BEERY

A Warner Bros. Special

Adapted by Booth Tarkington From the Story by Earl Derr Biggers

PUBLIX-BALABAN & KATZ

ROOSEVELT

STATE ST. near WASHINGTON

4th WEEK OF CAPACITY CROWDS

A Raging, Roaring Hit That Has the Entire Town in a Turmoil of Excitement. *See It Today!*

LITTLE CAESAR

FIRST NATIONAL SMASH

EDWARD ROBINSON

Until 1 P. M. Adults 35c Children 20c

ORPHEUM

State at Monroe Doors Open 8:45 A. M.

"ROCKET TO THE MOON"

CASTLE STATE & MADISON

PUNCH & JUDY Van Buren and Michigan

BELMONT'S LATEST SCREEN OPERETTA

"Die FORSTERCHRISTL"

(The Forester's Daughter)

Music and Song Predominates with Mozart's Original Melodies

Continuous 11 A. M. to 11 P. M.

BERWYN

NEW RITZ 6334 W. ROOSEVELT RD

RICHARD DIX—"CIMARRON"

Laurel & Hardy—"Chickens Come Home"

IT REALLY HAPPENED!

First All-Talking Russian News Feature Production!

"TRIAL of the SOVIET TRAITORS"

EXPLANATORY TITLES IN ENGLISH

EIGHT MEN FIGHT TO LIVE THE TRIAL THAT SHOOK THE WORLD

CINEMA

CHICAGO AVE. AT MICHIGAN

1 to 11 P. M. Mat. 50c

MISCELLANEOUS

ESSANESS THEATRES

VOGUE Broadway at Grace Doors Open 1:30 P. M.
Conrad Nagel, "BAD SISTER"
"LONELY WIVES," Laura La Plante

North Center Lincoln nr. Irving Doors Open 1 P. M.
Conrad Nagel, "BAD SISTER"
"SEAS BENEATH," George O'Brien

EMBASSY 3046 Fullerton
Lew Ayres, "MANY A SLIP"
"FINN AND HATTIE," Mitzi Green

BYRD Madison-Cicero Matinee Every Day
Lew Ayres, "THE DOORWAY TO HELL"
"RESURRECTION," Lupe Velez

DEVON 6325 Broadway Matinee Every Day
Gary Cooper, "FIGHTING CARAVANS"
"LONELY WIVES," Laura La Plante

BIOGRAPH 2433 Lincoln
Bebe Daniels, "MY PAST"
"DON'T BET ON WOMEN," Edmund Lowe

LOGAN 2048 Milwaukee Doors Open 1:30 P. M.
June Collyer, "DAMAGED LOVE"
"GIRLS DEMAND EXCITEMENT"

LAMAR ½ Blk. S. of Marine "L" Oak Park
Leon Janney, Irene Rich, Lewis Stone
"FATHER'S SON"

WILMETTE

WILMETTE LEW AYRES
"DOORWAY TO HELL"

MOTION PICTURES DOWNTOWN

RKO STATE-LAKE STATE AT LAKE STS.

—FRIDAY—

Drama that's clash and glory . . . romance that burns like a flame!

LEW AYRES

JEAN HARLOW

BOB ARMSTRONG

In Universal's Vivid Production of W. R. Burnett's Best-Selling Novel—

"IRON MAN"

PALACE RKO STATE-LAKE

RANDOLPH AT LASALLE ST. STATE AT LAKE ST.

35¢ TO 3 P.M. 50¢ to 6:30

Doors Open 10:45

Chicago's Shaking with Joy!

OLSEN and JOHNSON IN PERSON

All-New Hilarity—Nuttier, Wilder than Ever Before!

WM. & JOE MANDEL | Roye & Maye, Lillian Dawson

And Other RKO Stars

ON THE SCREEN

Comedy with a Great Big Heart!

EDNA MAY OLIVER
HUGH HERBERT
DOROTHY LEE

in the R-K-O Hit

"LAUGH and GET RICH"

Doors Open 8:45 A. M.

HURRY!

—LAST 2 DAYS—

Don't let her get away—she's Chicago's biggest sensation—

Constance BENNETT

IN THE RKO PATHE PRODUCTION

"BORN TO LOVE"

Happiness and Heartbreak . . . a girl the world called "sinner"

ADULTS ONLY Censors' Order

WOODS

RANDOLPH at DEARBORN

Continuous From 8:45 A. M. 35c to 3 P. M.

BRING THE KIDS! 25c at All Times

EL BRENDEL FIFI DORSAY

Putting Gangland on the Laugh Spot

Mr. Lemon of Orange

A COMEDY RIOT OF GOOFY CROOKS

NORTHWEST

RIVOLI 4380 Elston—Two Features
BEBE DANIELS—"MY PAST"
MONTE BLUE—"THE FLOOD"

TIFFIN 4051 W. NORTH AVE.
Fredric March—"The Royal Family"
Edmund Lowe—"Don't Bet on Women"

COMMODORE 3105 Irving Park Blvd.
Bebe Daniels, Ben Lyon—"My Past"
Fredric March, Ina Claire—"Royal Family"

ADMIRAL Lawrence and Harding
Marguerite Churchill—"Girls Demand Excitement"
Zasu Pitts—"Finn and Hattie"

IRVING Irving Park Blvd. and Crawford
"SCANDAL SHEET" and "RESURRECTION"

MONT CLARE Grand Ave. at Harlem
"Mother's Cry" and "Drums of Jeopardy"

PATIO 6008 IRVING PARK BLVD.
"RIGHT TO LOVE" and "FREE LOVE"

ALAMO 3641 W. CHICAGO
Edmund Lowe—"DON'T BET ON WOMEN"
Also Laurel and Hardy
"CHICKENS COME HOME"

MISCELLANEOUS

FOX THEATRES MONROE MONROE & DEARBORN

ANN HARDING in "EAST LYNNE"

with Clive Brook—Conrad Nagel

MIDWEST Two Features
JOAN CRAWFORD in "DANCE, FOOLS, DANCE"
Edward Everett Horton in "LONELY WIVES"

COMMERCIAL 92nd & Commercial
JOAN CRAWFORD "DANCE, FOOLS, DANCE"

CROWN 1605 Division 2 Features
MARIE DRESSLER, POLLY MORAN in "REDUCING"
INA CLAIRE in "ROYAL FAMILY"

PORTAGE PK. 2 Features
Ina Claire, Fredric March in "ROYAL FAMILY"
NICK STUART in "FOURTH ALARM"

SHERIDAN 2344 W. 63RD ST.
SHERIDAN RD. & IRVING PK. BLVD.

TWO FEATURES
OTIS SKINNER, LORETTA YOUNG in KISMET
VICTOR McLAGLEN "NOT EXACTLY GENTLEMEN"

TERMINAL Two Features
GARY COOPER—LILY DAMITA "FIGHTING CARAVANS"
CONRAD NAGEL in "BAD SISTER"

MAYWOOD

LIDO 4TH AVENUE AT WASHINGTON BLVD.
MATINEE DAILY—TWO ATTRACTIONS
INA CLAIRE—FREDRIC MARCH in "THE ROYAL FAMILY OF BROADWAY"
LORETTA YOUNG—RALPH FORBES in "BEAU IDEAL"

AUSTIN

PLAISANCE 406 N. Parkside at Lake DOUBLE FEATURE
Warner Oland—"DRUMS OF JEOPARDY"
George O'Brien—"FAIR WARNING"

IRIS 5743-47 CHICAGO AVE.
Adolphe Menjou—"MEN CALL IT LOVE"
June Collyer—"DAMAGED LOVE"

WEST

MARSHALL SQ. 224 Marshall Blvd. LEWIS & STONE
LEON JANNEY—"FATHER'S SON"

WILSON 2418 W. MADISON Mat. Daily, Leon Errol
"Finn & Hattie"—"Girls Demand Excitement"

MOTION PICTURES MISCELLANEOUS

GRANADA PUBLIX GREATER TALKIE THEATRES MARBRO

SHERIDAN at DEVON MADISON at CRAWFORD

(30c—1:30 to 6:30) (30c—1:30 to 6:30)

2 Feature Pictures—For Price of One!

WM. POWELL CAROLE LOMBARD in "MAN of the WORLD"

ROBERT COOGAN and with MITZI GREEN JACKIE COOPER

Jackie's kid brother in "SKIPPY"

GRANADA Powell at 2:18, 5:05, 7:54, 10:43 "Skippy" at 3:35, 6:24, 9:13

Extra LATEST NEWS EVENTS

MARBRO Powell at 2:00, 4:56, 7:52, 10:40 "Skippy" at 3:26, 6:22, 9:18

NORTOWN WESTERN at DEVON

25c—1:30 to 6:30 P. M.

Restricted to Adults Only

CHARLES FARRELL "BODY AND SOUL" ELISSA LANDI

Extra! Charlie Chase Comedy, "Looser Than Loose"

GATEWAY

Lawrence near Milwaukee
25c Price. 1:30 to 6:30 P. M.
CONRAD NAGEL
"BAD SISTER"
Extra—Chester Conklin—"Sky Scrappers"

BELMONT

Lincoln-Belmont-Ashland
WILLIAM FARNUM TOM SANTSCHI
"TEN NIGHTS in a BAR ROOM"
and CONRAD NAGEL in
"BAD SISTER"
Hure Stage Revue—8:30 P. M.

CENTURY

Clark-Diversey-Broadway
25c Price—1:30 to 6:30 P. M.
FOR ADULTS ONLY
Helen Twelvetrees, James Hall
"MILLIE"

CONGRESS

Milwaukee at Rockwell
William Farnum, Tom Santschi
"TEN NIGHTS IN A BAR ROOM"
Extra! Charlie Chase Comedy Hit

CRYSTAL North Av. Nr. Cal. | EDMUND LOWE "DON'T BET ON WOMEN" Jeanette MacDonald
BELPARK 3231 N. Cicero
COVENT 2653 N. Clark | GEO. O'BRIEN "SEAS BENEATH"
VARSITY 1710 Sherman, Ev.
PANTHEON Sheridan nr. Wilson | Richard Arlen "THE CONQUERING HORDE"

STATE 5814 W. Madison | Fredric March "THE ROYAL FAMILY of Broadway" Ina Claire
BERWYN 6404 W. 22nd St.
LA GRANGE 84 S. 8th La Gr.
WINDSOR 1225 N. Clark | Conrad Nagel in "BAD SISTER" & George O'Brien "SEAS BENEATH"
MANOR 5609 W. North Av. | Edmund Lowe "Don't Bet on Woman" and Laurel & Hardy

SOUTH

WARNER BROS. THEATRES CAPITOL 63rd and Stewart

10c & 30c from 1:15-6:30

GUARANTEED The Funniest Romantic Riot Ever Filmed!

"PARLOR, BEDROOM and BATH"

A Hundred Roars in Every Room with REGINALD DENNY, CLIFF EDWARDS, BUSTER KEATON, CHARLOTTE GREENWOOD

AVALON 79th and Stewart

10c & 30c from 1:15 Till 6:30

He's a 20th Century Knight in a 4th Century Daze!

WILL ROGERS

in Mark Twain's Classic "A CONNECTICUT YANKEE"

STRATFORD Stewart at 63rd

THUNDERING THRILLS And Heart-Warming Romance!

"THE CONQUERING HORDE"

Richard Arlen—Fay Wray

The Fastest Moving Adventure Drama Ever Produced

GROVE 76th-Cottage | HIGHLAND 79th-Ashland
JOAN CRAWFORD in "DANCE, FOOLS, DANCE"

HARVARD 63rd-Harvard (Dbl. Fea.)
"Beau Ideal" & "Don't Bet on Women"

LEXINGTON 1162 E. 63rd
Warner Oland—"Drums of Jeopardy"

SYMPHONY Chgo.-Cicero (Dbl. Fea.)
Nancy Carroll—"Stolen Heaven"—& Lawrence Tibbett—"New Moon"

W. Englewood Jeffery
63rd-Ashland | 71st-Jeffery
Conrad Nagel, Sidney Fox—"Bad Sister"
Extra Feat.—W. Eng.: "Lonely Wives"

OAKLAND SQ. 39th-Drexel
GARY COOPER—"Fighting Caravans"

COSMO 79th-Halsted (Adults Only)
Bebe Daniels, Ben Lyon—"My Past"

SHORE 73rd-Kingston (Dbl. Fea.)
Emil Jannings, Marlene Dietrich in "Blue Angel" & "Girls Demand Excitement"

ROSELAND-STATE MICHIGAN AT 110TH PLACE
Joan Crawford—"DANCE, FOOLS, DANCE"

RAMOVA 35TH AND HALSTED LAST DAY
Joan Crawford—"DANCE, FOOLS, DANCE"

NEW REGENT 6826 S. HALSTED Ladies' Linen Night
EMIL JANNINGS—"BLUE ANGEL"

HIGHWAY 63RD & S. WESTERN Mat. at 1:30 P. M.
Marie Dressler, Polly Moran—"REDUCING"

SOUTH

SCHOENSTADT'S TALKIE THEATERS PICCADILLY

Matinee Daily 30c to 6:30

RUTH CHATTERTON With PAUL LUCAS in "UNFAITHFUL"

Startling, vivid story of a beauty who shocked society . . . for the man she loved!

ADULTS ONLY—Last Feature at 10:30

ATLANTIC 26th and Crawford | Edmund Lowe 'Don't Bet on Women' Nonprofessional Revue on the Stage

PEOPLES 47th and Ashland | Conrad Nagel "BAD SISTER"

$500 Dance Contest on the Stage. Enter Now. Call Boulevard 0900.

HARPER 5236 Harper Ave. | Marie Dressler "REDUCING"

PALACE 5242 W. 25th St. | John Wayne "GIRLS DEMAND EXCITEMENT"

KENWOOD 1225 E. 47th St. | Lew Ayres "MANY A SLIP"

COLONY 59TH AND KEDZIE Mammoth Double Feature
MARLENE DIETRICH—"BLUE ANGEL"
CONRAD NAGEL—"THE BAD SISTER"

CHELTEN FOR ADULTS ONLY Exchange Avenue at 79th St.
Bebe Daniels, Ben Lyon—"MY PAST"
Also "The Royal Family"—Fredric March

R-K-O ENGLEWOOD 63rd & Halsted
25c—1 to 6 P. M.
HELEN TWELVETREES in "MILLIE"
Radio-Keith-Orpheum VAUDEVILLE

HAMILTON 71ST AND PAXTON DOUBLE FEATURE
"DRUMS OF JEOPARDY" and "HOLIDAY"

JACKSON PARK Stony Island at 67th ADULTS ONLY
BEBE DANIELS—"MY PAST"

FROLIC 55TH AND ELLIS Adults Only, Lewis Stone
BEBE DANIELS—"MY PAST"

MAROUETTE 63RD AND KEDZIE Mat. at 1:30 P. M.
Marie Dressler, Polly Moran—"REDUCING"

NORTH

HOWARD HOWARD ST. "L" 1:30 to 6:30

2—BIG FEATURES—2

Warner Oland—June Collyer—Lloyd Hughes
"DRUMS OF JEOPARDY"
Starting at 3:35—6:27—9:21
Ina Claire—Mary Brian—Fredric March
'ROYAL FAMILY OF BROADWAY'
Starting at 2:00—4:54—7:48—10:42
EXCLUSIVE FREE PARKING

BUCKINGHAM 3310 N. CLARK Game Comedy
GARY COOPER—"FIGHTING CARAVANS"
JAMES HALL—"LIGHTNING FLYER"
Matinee 1:30 P. M.—25c Till 6:30 P. M.

ADELPHI 7074 N. CLARK 2 Talkies, Cont. from 1:30
Winnie Lighter, Joe E. Brown—"Sit Tight"
Eleanor Boardman, Monte Blue—"The Flood"
Act, Talkomedy—Adm. 10c & 25c Until 6:30

DE LUXE Wilson & Broadway, Near "L" Station—Double Feature
Bebe Daniels, Lewis Stone—"MY PAST"
James Hall—"LIGHTNING FLYER"

RIDGE DEVON AT CLARK No Children Admitted, Adults 35c
BEBE DANIELS—"MY PAST"
JUNE COLLYER—"DAMAGED LOVE"

LAKE SHORE Broadway at Belmont DOUBLE FEATURE
"Girls Demand Excitement" & "SIT TIGHT"

HIGHLAND PARK

ALCYON THE ROYAL FAMILY OF BROADWAY and Dorothy Mackaill—"KEPT HUSBANDS"

MOTION PICTURES MISCELLANEOUS

Friday at POPULAR PRICES

Inconceivable

Yet an actual, living, breathing adventure!

Trader Horn

McVICKERS MADISON near STATE

PUBLIX-BALABAN & KATZ WONDER THEATERS

CHICAGO RANDOLPH—STATE ST. LAKE

35c—10:30 A. M. to 1:00 P. M.
50c to 6 P. M.

ROBT. MONTGOMERY
Dorothy Jordan
Cliff Edwards in
"Shipmates"

—On Stage—
"ILLUSTRATIONS"

ORIENTAL RANDOLPH near STATE

35c Price—10:45 A. M. to 1 P. M.

WILLIAM POWELL
Kay Francis, Carole Lombard
"LADIES' MAN"
AL KVALE
In "Stop, Look and Listen"
with FRED KEATING,
the Master of Magic

ROOSEVELT STATE ST. near WASHINGTON

35c—9 A. M. to 1—50c to 6 P. M.

HE'S HERE!
George
ARLISS
Most Human Drama of the Year
"THE MILLIONAIRE"
(See adjoining columns)

McVICKERS MADISON near STATE

9 A. M. to 1 P. M., 35c

NORMA SHEARER
in
"Strangers May Kiss"
—FRIDAY—
"TRADER HORN"

UNITED ARTISTS RANDOLPH ST. at DEARBORN

35c—9 A. M. to 1 P. M.
50c Price to 6 P. M.

GLORIA SWANSON
with BEN LYON
in
"INDISCREET"

PARADISE CRAWFORD near WASHINGTON

35c Price 1:30 to 6:30

MARK FISHER'S 10,000th Performance
CELEBRATION
UNCLE BOB of KYW, In Person
EXTRA Acts and Attractions!
FREDRIC MARCH CLAUDETTE COLBERT
"HONOR AMONG LOVERS"

UPTOWN BROADWAY at LAWRENCE

35c Price 1:15 to 6:30

FREDRIC MARCH
CLAUDETTE COLBERT
"HONOR AMONG LOVERS"
BENNY MEROFF on Stage
with GREGORY RATOFF
Latest LAUREL & HARDY Comedy

TIVOLI COTTAGE GROVE near 63rd

35c—1:15 to 6:30

CLAUDETTE COLBERT
FREDRIC MARCH
"HONOR AMONG LOVERS"
FRANKIE MASTERS
on the Stage in
"So This Is Spring"

HARDING MILWAUKEE AVE. at SAWYER

25c Price, 1:30 to 6:30

Two Great Feature Hits!
'PARLOR, BEDROOM AND BATH'
Buster Keaton, Reginald Denny
Also "DRACULA"
Weird, Blood-Chilling!

TOWER 63rd ST. near BLACKSTONE

25c Price, 1:30 to 6:30

"SKIPPY"
With JACKIE COOPER
Mitzi Green, Robbie Coogan
"His Shotgun Wedding"—Comedy

RIVIERA BROADWAY at LAWRENCE

25c Price, 1:30 to 6:30

'PARLOR, BEDROOM AND BATH'
With BUSTER KEATON
Rex. Denny, Charlotte Greenwood

NORSHORE HOWARD near CLARK

25c, 1:30 to 6:30—Two Features

RUTH CHATTERTON
in "UNFAITHFUL"
also "STEPPING OUT"
Reg. Denny, Charlotte Greenwood

MARYLAND 63rd at MARYLAND

Adults Only
"BODY & SOUL"
Elissa Landi
Charles Farrell
Charley Chase Comedy

SENATE MADISON at KEDZIE

Balcony Seats, 25c
Two Huge Features
Ruth Chatterton "Unfaithful"
'10 Nights in a Bar Room' Wm. Farnum

CENTRAL PARK 3917 MILWAUKEE

Double Feature Bill!
EDMUND LOWE
"ROYAL FAMILY"
Fredric March, Mary Brian

NO MAN'S LAND

Teatro del Lago Sheridan Road Between Wilmette & Kenilworth
Edmund Lowe and Jeanette MacDonald
"DON'T BET ON WOMEN"

PARK RIDGE

PICKWICK "REDUCING"
MARIE DRESSLER POLLY MORAN

FOREST PARK

FOREST Madison St. at Ashland
MARIE DRESSLER POLLY MORAN
"REDUCING"

LAKE FOREST

DEERPATH "REDUCING"
MARIE DRESSLER POLLY MORAN

THE CLICK OF THE GATE

By Alice Campbell

SYNOPSIS.

Iris de Bertincourt lives in a remote section of Paris with her fifteen year old daughter, Clare. She and Maj. Alan Charnwood are desperately in love, but there are barriers to their immediate marriage. They are spending the last evening they will have together for several months, as Maj. Charnwood plans to leave next day for Africa. Clare is visiting in a school pal and is to be brought home by friends.

Iris has been separated for years from her husband, Marcel de Bertincourt, a man of enormous charm but utterly lacking in moral sense. Iris and he are cousins and the possible heirs of their Aunt Victoire, the comtesse de Castelmaurou. Iris plans to divorce her husband and marry Alan when he returns, but she is keeping her plans secret, as she wishes to avoid the interference of her tyrannical aunt, who has until recently ruled her life.

Iris receives a message telling her her aunt is on her way to see her. Alan leaves. The comtesse tells Iris that her husband's character has wholly changed and that he is desirous of resuming his duties as a husband and father. She asks Iris to think it over and give her answer at the end of the week. Just after the comtesse leaves, Iris hears a motor stop in front of the house and hears Clare's friends bidding her good night. When she opens the door for Clare she has disappeared.

Maj. Charnwood is just ready to leave his hotel when Iris reaches him. He hurries to her home. He suggests calling the friends who drove Clare home. They tell Iris they left Clare at her door. Alan accompanies Iris to notify the police.

INSTALLMENT IX.

AN INTERMINABLE NIGHT.

What did this silent telegraphy mean? Charnwood felt a shock down his spine, as though icy water had been poured over him.

"Thank God Iris missed that," he reflected uneasily.

Still, Clare might be home by now. They must drive back quickly and then. Half a dozen plausible excuses for her absence occurred to him, so that if it had not been for that interchange just witnessed he would have felt almost confident.

But the figure blocking the lighted doorway was Mathilde's, and her eyes surveying anxiously into the darkness told them the sickening truth.

Clare was still away.

An interminable night dragged by.

As on all such occasions, it was a long time before the situation could be accepted as real. Surely the thing was some huge blunder, a fantastic dream from which at any moment one would awaken to laugh with relief; but as the hours passed this illusion was stripped away.

One o'clock, two o'clock, three o'clock struck. In the street outside there was now not even an occasional football to draw Iris to the window. Yet still she wandered ceaselessly about the salon, not even hearing Charnwood when he besought her to sit down. Mathilde, keeping watch in the kitchen, came from time to time to the door and looked out, then returned, silent and perturbed.

What little conversation took place was jerky, disconnected—futile questions left unanswered, a broken sentence launched into vacancy. Again and again Charnwood fell back upon his one stronghold, the efficiency of the Paris police, but after a while his protestations sounded empty and inane. Moreover, in the back of his mind were those glances exchanged between the commissaire and his secretary which, as he recalled them, assumed a more and more sinister import.

At last birds began a riotous twittering from the garden. A little later

"You have searched her room?" he inquired patiently.

outside came to extinguish the lamps and draw the curtains. Her action brought home the full measure of despair. Day had dawned, and Clare was still missing.

The gray light shone pitilessly on Iris' pallid face, out of which her blue eyes glared, strained and haggard. Even her beautiful ash blond hair seemed to have lost luster, the knot at the nape of her neck sagging in a heavy, dull mass. With pain at his heart Charnwood realized that this was the act of suffering which drains the lifeblood.

"Try to spare yourself," he urged, taking her gripless hand. "It's impossible to go on like this, you know. Your knees are giving way."

She shook her head like an automaton, but allowed him to lead her to the big chair by the fireplace, where she sank down indifferently.

At the stroke of seven Mathilde brought in a breakfast tray and set it on the stool between them. Crisp brown croissants, curling flakes of butter, fresh coffee sending up a fragrant invitation.

"Here, this will pull you together," Charnwood ventured, forcing her attention to the cup he had poured for her. "Come, you must drink it—I insist."

With a gesture of faint distaste she obeyed, and for a few seconds sipped the hot liquid. Then she set the cup down again and leaned back with closed eyes, while a trembling breath escaped her lips. From her drawn eyes he guessed that she was gropingly trying to collect her faculties.

"Tante Victoire will have to be told," she murmured with an effort. "But just yet, though, for she'll come at once, and you will have to go."

"You want me to help you interview the inspector?"

She nodded. "I would rather get that part over before my aunt arrives." She drew a weary hand across her forehead. "Strange for this to happen so soon after she had warned me."

"Warned you? Of what?"

"Of the danger of our living here. She has always opposed it, you know, and last night she declared it was positively unsafe. On Clare's account. It was almost as if she had had a premonition."

"That's nonsense," he pronounced, but for all that he frowned a little thoughtfully.

"Perhaps, but it's queer just the same." She stared in front of her, striving to detach the practical portion of her brains from its tormented confusion. "There's Helen, too. She will have to know, otherwise she'll be wondering why I don't turn up at the office."

"I will see Miss Roderick and explain. You can leave that and all other details to me. Now, though, we'd better get in touch with the commissaire and call him to send along his man."

Finishing his coffee at a gulp, he reached for the directory, but a ring at the bell forestalled him, and almost immediately Mathilde ushered in a thickset, middle aged officer, with intelligent brown eyes and big, rough hands.

"Inspector Maupin," announced the maid.

Iris sprang up.

"You've heard something?" she cried eagerly.

"No, madame," he returned in slight surprise. "Do you mean to say you have had no news?"

The disappointment was cruel.

"What news could there be?" Iris said with a despairing movement. "My daughter has completely disappeared, we cannot say how or why. Has she gone away of her own accord it might be different, but as it is——"

"Ah, precisely, madame!" he interrupted. "Are you quite certain it was not voluntary? No note left behind?"

She shook her head with impatience.

"No, no, you don't understand! She came back last night with friends, in their car. I heard her actually enter the gate. Whatever happened took place in the minute or two before I opened the door."

The inspector remained unimpressed.

"You have searched her room?" he inquired patiently.

"I did, madame," put in Mathilde from the doorway. "There is nothing there."

The inspector glanced at the speaker, then back to Iris.

"Very good, madame. Perhaps you had better give me the exact sequence of events before we go any further."

In a business like fashion he seated himself and drew out a note book to jot down the information.

"Now, if you please," he remarked when the recital was finished, "I should like to put a few questions to you. To begin with, let me have a description of mademoiselle's clothing."

Iris complied. Clare had worn a frock of beige kasha, ornamented down the back with small metal buttons and piped with scarlet, a coat of the same material, and a small felt hat to match. Her shoes were brown with low heels and a strap across the instep, her stockings light beige.

"Thank you, madame. Next, where and with whom did she spend the evening?"

Iris told him.

"And this Madame Weber—she is some one you know well, a trustworthy person?"

"O, undoubtedly! While she is not an intimate friend, I can certainly vouch for her standing."

"You will pardon my question, but it is of some importance. You have no reason whatever to doubt her word, '"

"None," replied Iris emphatically.

"Kindly give me her address. I shall require a statement from her also from the chauffeur." He wrote down the street and number, continuing meanwhile, "And the school your daughter attends?"

[Copyright: 1931: By Alice Campbell.]

[Continued tomorrow.]

EMBARRASSING MOMENTS

Left the Boat in a Hurry.

It was our first night at a lakeside summer resort which had been recommended to us by a young couple who had spent two weeks there the previous summer. One advantage they had impressed on us was the lovely lake and the many boats at the disposal of the guests.

"Why," the young wife had said, "all you have to do is to go right out and take the boats and stay on the lake as long as you like!"

So this lovely evening as we sat admiring the various rowers, we decided we would like to go boating too.

Soon some people rowed to the shore and, climbing out of the boat, fastened it and started to walk away. That was our cue to take the boat. We climbed in and started to shove off. Just then the man who had vacated the boat turned around and spoke to us.

"It's all right if you use my boat," he said, "but come back soon, as we just came across the lake from our cottage to go to the store and we'd like to go back soon!"

It was a terrible moment and we certainly got out of that boat in a hurry.

V. V. L.

Spring Fashions Responding to Warmer Days

BY THALIA ——.

THERE was a fine blossoming of spring clothes and spring spirits yesterday. Early morning walkers-out wore winter coats for their constitutionals, but returned home and got into lighter garb for luncheon engagements. Presently the ladies at the tea Mrs. Frank Hibbard gave for the Passavant hospital women's board were saying how warm it was and how dusty.

It was most pleasant at Mrs. Hibbard's, with everybody looking very nice and the sun and breezes pouring in through open windows. It was a talkative party, with the conversation ranging from admiring comments on the Hibbard apartment, which is rich and colorful in Italian and Spanish feeling, to Elsa Armour's engagement to W. Irving Osborne Jr. and the plans for the approaching Passavant benefit musical at the Bendix gallery next Tuesday eve.

Mrs. Francis J. Johnson told about the progress of the ticket sale for the benefit, saying that there are about a hundred tickets left and that the proceeds will be about $8,000, nearly enough to endow one free bed in the hospital.

The company included Mrs. Laurance Armour, who looked lovely and Lady Diana Mannerish in black and white crêpe, with a turban of soft white straw and a black patent leather purse, polka-dotted in white that matched her shoes; Mrs. Hibbard in blue and black plaid, Mrs. Eames MacVeagh all in brown, Mrs. William Yager in navy blue and white, Mrs. Harry Shearson, Mrs. John F. Jelke Jr., Mrs. James Offield, Mrs. Edward A. Leight, Mrs. Lockwood Honore, Mrs. E. R. Fifield, Mrs. Charles King Corsant, Mrs. Gardiner Van Ness, Mrs. Mark Trude, Mrs. Wayne Chatfield-Taylor, Miss Muriel Winston in light brown tweed and brown felt hat, Mrs. Garfield King, and Mrs. Thomas Heneage.

Family's Absence Favors Display of Dramatic Talent.

Signs of the times—the dignified gentleman in the Tavern Fooleries who admitted he was glad his family was away because he didn't like to have them see him "be foolish" . . . the protraction of the contract bridge controversy about "hotsies," formerly known as "goulashes"—games almost have been broken up because of the argument between those who like to have passed hands or nongame-going hands redealt and those who don't . . . the gentlemen in formal attire on their way to a spring party with guns in their respective hip pockets for protection against good coast bandits . . . everybody talking about the number of wedding gifts they have to get this year.

And another thing!—The new roof of the big arena at Onwentsia is on now, and although it looks much the same as the old one that caved in during a heavy snowstorm, it is much stronger and more durable . . . Valeria Harris still leads the "channel swim" at the Woman's Athletic club and will soon have completed doing the hundred and one laps or so necessary to win . . . John Esmond recently presented the Black Horse troop with a good looking backgammon set, and it's installed in the troop's clubrooms. . . .

Mrs. Rockefeller McCormick's walking costume yesterday was a bottle green suit with a rather flared jacket edged and collared and cuffed in dark gray krimmer.

Here and There—Notes on Variety of Things.

Relevancies—

If you tune in on W-G-N at 2:30 o'clock this afternoon, you'll hear Mrs. Ralph Winston giving excerpts from the speech of Prof. Sumner H. Slichter on "How Can Government Safeguard Foods," under the auspices of the League of Women Voters.

Mr. and Mrs. Edward F. Swift took their departure yesterday to sail in a few days for Europe to be gone until Aug. 1.

Mr. and Mrs. Roger Quincy White ["Sister" Everett] of 11 East Division street, announce the birth of a daughter at the Chicago Lying-in hospital yesterday.

Mrs. Hermon Beardsley Butler is to give a tea at her Winnetka residence tomorrow afternoon for Mrs. John H. Finley, who is here from New York for the Y. W. C. A. regional conference [she is chairman of the foreign division of the national board].

Spring calendar—The Needlework and Textile guild of the Art institute announced a talk on "Persian Embroideries and Textiles" by Miss Julie Michelet, the institute's representative at the recent Persian exhibit in London, tomorrow afternoon at 2:30 o'clock, followed by tea. . . . Mrs. Herbert S. Johnson is giving a "wrapping" tea on Friday afternoon for members of the committee for the Friendly Aid society's annual card party [May 12 at the Stevens], which means that the ladies will wrap the table favors. . . . The Cordon is giving a tea to open the summer exhibit on Friday afternoon. Mme. Hanna Butler is to sing, and Alice Gerstenberg and Judith Lowry of the Goodman's "Sacred Flame" company are to be special guests. . . . Hostesses for the opening of the spring exhibit of members artists of the Chicago Galleries association on Saturday afternoon are Mrs. Curtis B. Camp, Mrs. Paul Schulze, Mrs. L. L. Valentine, Mrs. William H. G. Logan, Mrs. William L. Jacoby, Mrs. Clifford C. Bradbury, Mrs. Eames MacVeagh, Mrs. Raymond E. Durham, Mrs. E. M. Antrim, Mrs. Harry L. Engle, Mrs. Joseph H. Briggs, and Mrs. William Nelson Pelouze. . . . Boxholders to date for the Florence Nightingale chorus 11th annual concert at the Blackstone on May 14 include Mrs. William W. Dixon, Mrs. Ernest A. Hamill, Mrs. John Welling, Alfred E. Hamill, Miss Helen Drake, and Mrs. George R. Nichols.

Sally Fowler Engaged to Robert Franklin Priest.

Mr. and Mrs. Louis Fowler Hopkins of 515 Wrightwood avenue announced the engagement of their daughter, Sally, to Robert Franklin Priest, son of Mrs. Leslie Priest of 2739 North Marshfield avenue at a dinner given at the residence of Miss Hopkins' uncle, William Austin of 1245 Astor street. Miss Hopkins was graduated from Miss Madeira's school in Washington, D. C., and has been active in the Junior Friends of Art. Mr. Priest was graduated from Harvard, class of 1922, and did postgraduate work at University college, Oxford. The wedding is to take place in June.

Dr. and Mrs. James Eucherions Keefe of 3971 Ellis avenue announce the engagement of their daughter, Jeannette, to Daniel Gerard Hereley, son of Mrs. Millard Bernard Hereley of 540 Briar place.

* *

WASHINGTON SOCIETY

[Chicago Tribune Press Service.]

Washington, D. C., April 28.—President and Mrs. Hoover were the dinner guests tonight of the Secretary of Agriculture and Mrs. Hyde at the Mayflower hotel. Dinner was served in the Chinese room and coffee in the pan-American room. The tablecloth was strewn with flowers.

The Secretary of Commerce and Mrs. R. P. Lamont will entertain a house party over the week-end for their daughter, Gertrude, whose marriage to Charles Eskridge Saltzman will take place Saturday. Miss Jane Trowbridge and Miss Helen Ewing, both of Lake Forest, Ill., will arrive Thursday and Mr. and Mrs. Chauncey Belknap son-in-law and daughter of Secretary and Mrs. Lamont, will come tomorrow. They are all in the wedding party.

* *

Faulkner School Play.

The junior class of the Faulkner School for Girls will present "The Taming of the Shrew" on Saturday afternoon and evening, May 9, in the school gymnasium at 1367 East 48th street. Proceeds will benefit Fellowship House.

What's Doing Today

CONVENTIONS.

National Boat Show.....Motor Boat Mart
P. E. O. Sisterhood [Illinois].....Congress
Y. W. C. A.....Sherman
Y. W. C. A. [central region].Edgewater Beach

MEETINGS.

Delta Sigma Pi.....Shoreland
Dunning Music Teachers.....Stevens

LUNCHEONS.

Alpha Sigma Lambda.....Field's Grill
Beta Psi Fraternity.....Mandel's Ivory Room
Carnegie Alumni.....Field's Grill
Association of Commerce, for Mayor Cermak.....Stevens
Chicago Association of Zeta Psi.....Mandel's Ivory Room
Chicago Tennis Association.Field's Men's Grill
Circus Fans.....Sherman
Delta Chi.....Chicago Bar Association
Delta Gamma [national].....Walnut Room, Field's
Delta Pi.....Gimbel's Restaurant
Delta Tau Delta.....Engineers' Club
Kappa Alpha.....Brevoort Hotel
Kyde Park Kiwanis.....Windermere
Lake View Kiwanis.....Webster
Woodlawn Kiwanis.....Wedgewood
Lambda Chi Alpha.....Carson's Men's Grill
Lambda Gamma Phi.Chicago Bar Association
Lions Club.....St. Clair
Military Intelligence Association.....La Salle
Naval Post, No. 372, American Legion.....Mandel's Ivory Room
Phi Beta Delta.....La Salle
Phi Epsilon.....La Salle
Phi Epsilon Pi.....Gimbel's Restaurant
Polar Club.....Belden-Stratford
Psi Gamma Rho.....La Salle
Public Ownership League.Central Y. M. C. A.
Purdue Association of Chicago.....Chicago Engineers' club
Steuben Club.....Steuben Club
United Spanish War Veterans' Council of Women.....Great Northern

EVENING DINNERS, DANCES, ETC.

Bankers' Club.....Stevens
Forty and Eight.....La Salle
K. C. Fourth Degree.....La Salle
Our Lady of Lourdes Young People.....Edgewater Beach
Utilities Power and Light Company..Congress
Whiting Cotillion Club.....Stevens
Woman's Benefit Association.....Palmer

[Compiled by the convention bureau of the Chicago Association of Commerce to which please send any additions or corrections.]

A HINT TO WISE SHOPPERS

Last year American women used more than three million boxes of Plough's "Favorite Bouquet" Face Powder. It is "the largest selling face powder in the world for 25c." Smooth, long-clinging, complexion-charming. Always ask for Plough's "Favorite Bouquet" in the square-shaped red box.

Plough's
FAVORITE BOUQUET
FACE POWDER

If you want a heavier texture powder, choose Plough's "Exquisite" Face Powder in the round red box, 50c. For oily skin, choose Plough's "Incense of Flowers" Pasta Powder in the red oval box, 75c.

ELSA ARMOUR ENGAGED

MISS ELSA ARMOUR.
[Paul Stone-Raymor Photo.]

Mr. and Mrs. A. Watson Armour of 209 Lake Shore drive have announced the engagement of their daughter, Elsa, to W. Irving Osborne Jr., son of Mr. and Mrs. W. Irving Osborne of 1328 Ridge avenue, Evanston. Miss Armour attended Farmington and studied abroad for a year before making her debut last fall. Mr. Osborne was graduated from Yale in 1926.

NEW YORK SOCIETY

New York, April 28.—[Special.]—Harold S. Vanderbilt has returned from a cruise in southern waters on his yacht Vera.

Mrs. Elisha Walker and Miss Adele Walker returned to New York today on the Paris. Since last November they had been in various European countries, including England, France, Switzerland, Belgium, and Italy.

Mr. and Mrs. Richard S. Hoffmann returned from England on the Laconia and are with Mrs. Donn Barber.

Mr. and Mrs. Barklie McK. Henry, who were in Havana, will pass the spring at their country place in the Wheatley hills.

A FRIEND IN NEED

BY SALLY JOY BROWN.

Offers Girl Scout Uniforms.

"We have two Girl Scout uniforms, sizes 12 or 14, with hats and purple neckerchiefs. Do you know of any girls who can use them? They are in good condition. Mrs. W. W."

The young Girl Scout who has been feeling a bit low because she couldn't afford a uniform will welcome this offer. Write me if they are in your size; please do not telephone.

PATTERNS BY CLOTILDE

[Registered U. S. Patent Office.]

CHILD'S DRESS.

Paris sends a tricolor scheme in darling jumper dress for wee moderns of 2, 4, and 6 years. It is pale blue ground gingham overplaided in navy blue fine stripings. Plain navy bindings give emphasis to the white batiste French guimpe. The belt may be omitted if little daughter looks best in a dress that hangs free from the shoulders. Inverted plaits at each side of the front and the back give it a tailored air and provide ample fullness to the hem for freedom.

Pattern No. 3049 may be copied for the 4 year old youngster with 1⅝ yards of 39 inch material for the dress with ⅛ yard of 35 inch material for blouse and 2½ yards of binding.

Order Blank for Clotilde Patterns

CLOTILDE PATTERNS.
CHICAGO TRIBUNE, 220 E. 42D-ST.,
NEW YORK CITY.

Inclosed find $..... Please send me the Clotilde patterns listed below:

Pattern No..... Size..... Price.....

3049.....

Name .....

Number and Street .....

City .....

State .....

How to Order Clotilde Patterns.

Write your name and address plainly on dotted lines, giving number and size of such patterns as you want. Inclose 10 cents in stamps or coin [coin preferred; wrap it carefully], for each number, and address your order to Clotilde Patterns, CHICAGO TRIBUNE, 220 East 42d street, New York City.

Note—Clotilde patterns are made in New York exclusively for THE CHICAGO DAILY TRIBUNE. They are perfect in fit, up to date in style, and the easiest of all patterns to use.

Look at this closely if you want a EUGENE wave!

NO Eugene wave is genuine without the use of these patented Eugene steam sachets . . . They permit the hairdresser to control and direct the steam—producing lovely natural undulations in the correct style of day . . .

Write for a demonstration Eugene Sachet—study it—note the genuine trade-mark on it—and then see that your hairdresser uses 2 to 3 dozen of these *genuine* Eugene Sachets for *your* wave.

Eugene, Ltd., 521 Fifth Avenue, New York City
Paris • London • Berlin • Sydney • Barcelona

EUGENE
permanent waves

Victor Higgins Gets Spirit of New Mexico

BY ELEANOR JEWETT.

IT is exciting when you find a man well known for one kind of painting being tremendously strong in another branch. Victor Higgins has made a name for himself all over the country through his magnificent oils, his brilliant canvasses dealing with the landscape and peoples of New Mexico. In the Chester H. Johnson galleries, Fine Arts building, we find today a picturesque and vigorous showing of his water colors. These, too, deal with the hills and plains, the skies and trees about and around Taos, N. M.

There is something in the soil of that country, some mineral, iron or whatnot, that filters through the earth and is taken up by the roots of trees and other vegetation. It gives a distinct color tang to the simplest of trees. For example, the apple tree in New Mexico is a dull copper, trunk and leaves. In contrast to this there is the feathery cottonwood, the two in scene after scene play their dramatic parts.

Victor Higgins paints them thus in picture after picture, the same yet never the same. Behind them, or among them, are the adobe houses, colorful, a little mysterious. Beyond them rise the low ranges of hills, black sometimes, purple sometimes and sometimes a dull orange or gray. The sky fits over all like a silken hood, now faultlessly blue and now sailing white clouds through its depths, once with the ominous rumble of approaching thunder darkening its serenity.

To point instances: You will enjoy the delightful "Cañon Morado"; the trees and snow and red houses in "Hill Town Near Taos"; the green and snow of "Taos Creek"; the pink and blue hills, gay in their brightness, of "The Padre's House"; the snow and the blue of the "Frozen Stream"; the masculine simplicity, the evident vigor in "Quadrilateral Lines," a composition of trees.

The exhibit will continue another two weeks, to May 10, and is well worth seeing.

THREE MEALS A DAY

From the Tribune Cook Book

BY META GIVEN.

"The seat of courage is the stomach."

Tomorrow's Menu.

MORNING.

Strawberries with Powdered Sugar
Cooked Cereal with Sliced Bananas
Coffee Cream

NOON.

Spanish Omelet Cole Slaw
Graham Muffins
Milk

NIGHT.

Tomato Soup
Sliced Ham Hawaiian
Noodles with Mushroom Sauce
Hot Rolls
Wilted Lettuce Salad
Fruit Tapioca
Coffee

Food Talk.

Requests for vegetable luncheons, vegetable dinners, and menus for a whole week consisting of vegetables and fruits prove that a number of people are more vegetable conscious than they have once been. The only specification in these requests is that we omit from our menus meat, fish, and eggs, and include only a little cheese.

One can plan a diet using vegetables, cereals, fats, and fruits that will appeal to the palate and take care of the calories, minerals, and vitamins, but it is almost impossible to obtain an adequate diet without using some of the concentrated protein foods—meats, fish, eggs, and cheese. The adult body needs from 50 to 75 grams protein [depending upon the size] for the repair of tissue, and the infant and adolescent must have protein for growth as well as for repair. Every cell of the human body requires protein for its composition. Therefore, we need to be sure that we are getting sufficient protein. One should not protract his living on a diet made up entirely of vegetables without the advice of a physician.

The following menus, I believe, will take care of all the different requests we have had for vegetable menus. We are making use of nuts and milk, some cheese, and the legumes [beans, peas, and lentils] to supply the protein. Mushrooms appear several times because they add a flavor that is almost as satisfactory to most palates as meat. Six menus which avoid the above mentioned proteins follow:

Breakfast—Strawberries, wheat cereal with dates, butter, toast, coffee, and cream.

Luncheon—A salad of tomato stuffed with kidney beans, French dressing, toast, peach cobbler, and cocoa.

Dinner — Buttered peas, broiled mushrooms on toast, baked potatoes, lettuce salad, pineapple cream pie, and coffee.

Breakfast—Sliced bananas, ready to eat cereal, cream, muffins, jam, butter, and coffee.

Luncheon—Rice croquettes with cheese sauce, carrot and cabbage salad, rhubarb sauce, and cake.

Dinner—Lima bean loaf, tomato sauce, escalloped potatoes, cole slaw, and vanilla ice cream with strawberry sauce.

Breakfast—Grapefruit, wheat cakes, honey or jelly, coffee, and cream.

Luncheon—Buttered asparagus on toast, prune and cottage cheese salad, chocolate ice box cake, and coffee.

Dinner—Lentil croquettes, creamed potatoes, parsleyed onions, banana nut salad, cherry pie, and milk.

Breakfast—Grapefruice, rolled oats, bacon, fried apples, toast, coffee, and cream.

Luncheon—Macaroni with mushroom and tomato sauce, buttered green beans, celery, olives, lemon pie, and milk.

Dinner—Mushrooms on toast, green beans with cheese sauce, head lettuce with French dressing, and strawberry ice cream.

Breakfast—Sliced oranges, ready to eat cereal, jam, toast, and coffee.

Luncheon—Peanut butter and banana sandwich, a salad made of tomato stuffed with broiled mushrooms, French dressing, and strawberry shortcake.

Dinner—Baked beans, escalloped tomatoes, cole slaw, and apple dumpeat cereal, currant muffins, butter, and coffee.

Luncheon—Creamed asparagus on toast, Waldorf salad, chocolate eclair, and coffee.

Dinner—Mushroom and pea croquettes, creamed carrots, baked potatoes, cucumber salad, rolls, and strawberries and cream.

SLICED HAM HAWAIIAN.

1 center slice ham 1 inch thick
2 tbsp. brown sugar
1 cup pineapple juice
6 sliced pineapple
6 marshmallows

Cover the ham with cold water and heat quickly to the boiling point. Drain off the water. Sprinkle the ham with brown sugar and cook until browned nicely on both sides. Add pineapple juice, cover, and let cook about 20 minutes, when it will be tender. Uncover, lay 5 slices of pineapple, which have been sautéed in hot fat, on the ham, sprinkle with sugar, and put a marshallow in each hole. Place under the broiling flame long enough to brown marshmallows.

Yield: Five servings.

[Copyright: 1931: By The Chicago Tribune.]

Bright Sayings of the Children

Several neighbors had called to see the new baby, and were standing around the basket. Little Bob was looking on.

One of the ladies asked, "Bob, may I take little sister along?"

"Yes," said Bob, "mother needs the clothes basket."

A. A. B.

LAST WEEK SPECIALS IN STEVENS BLDG.

BEFORE MOVING TO OUR NEW GROUND FLOOR SHOP AT 31 E. MADISON STREET

Realistic or Eugene PERMANENT WAVE
This is just the wave you have wished for . . . soft, natural, individual — giving you a perfect marcel without setting. $4.00

Frederic's Vita Tonic PERMANENT WAVE
A wave that enhances the beauty of your hair . . . leaving it with a luster and softness that is very flattering. $6.00

Mme. Love's New French Permanent Wave
Shampoo before and after—no additional charges. $3.00

GABRIELEEN RECONDITIONING Oil Process. Regular $10 Wave. $7.50
No Appointment Necessary

924 Wilson Ave. Ardmore 0770
1422 Stevens Bldg. Dearborn 6603 Dearborn 0304
Madame Love FRENCH BEAUTY SHOP
1949 Lawrence Ave. Sunnyside 0026 Sunnyside 5966

AMUSEMENTS.

APOLLO
Twice Daily: 2:40 & 8:40 P.M.
DIRIGIBLE
with
Jack Holt, Ralph Graves, Fay Wray
"A bang-up air picture—big, expensive and entertaining."—*Mae Tinee in Tribune.*
A Columbia Production
ALL SEATS RESERVED
MATINEES 50c, 75c, $1.00
NIGHTS 50c, $1.00, $1.50
"Unquestionably one of Kieir and Milland's brightest efforts."—*Rob Reel in American.*
"You'll be seeing the picture for the sake of the thrills and you'll find them in generous number."—*Genevieve Harris in Post.*

ILLINOIS —TONIGHT 8:25— 3 WEEKS ONLY
FIRST POP. MAT. TODAY 2:25
THEATRE GUILD SUCCESS
"GREEN GROW THE LILACS"
Large Guild Cast—Genuine Cowboys
GOOD SEATS AT BOX OFFICE

CORT Evs. 50c-$2.50. Ex. Sat. $3 MAT. TODAY—50c to $2
THE LAUGHING SMASH HIT!
"Stepping Sisters"
with BLANCHE RING
HELEN RAYMOND—GRACE HUFF

SELWYN FIRST MAT. TOMORROW $1 to $2
The Dramatic League Brings Back in St. John Ervine's
GRACE THE FIRST
GEORGE MRS. FRASER
with A. E. Matthews and Lawrence Grossmith

Great NORTHERN POP. MAT. TODAY
LAST SIX TIMES
THE GLORIOUS MUSICAL ROMANCE
Three Little Girls
Natalie Hall, Chas. Hedley, Nanby McCord

GRAND OPERA HOUSE SUN. SEATS NOW
Direct from 6 Months in N. Y.
Ethel Walker's Sensational Hit!
ON THE SPOT
with CRANE WILBUR, ANNA MAY WONG, GLENDA FARRELL and ORIGINAL CAST

KEDZIE-PLAYERS MADISON at KEDZIE
SPECIAL ENGAGEMENT
"LYSISTRATA"
World's Most Daring Play. Cast 60. Stupendous Production. Seats now. Ph. Ked. 1134.

AMUSEMENTS.

TOMORROW NIGHT
PAULIST CHORISTERS
FATHER O'MALLEY, *Conductor*
AT
ORCHESTRA HALL
at 8:15
TICKETS $2.50 TO $1.00
NOW ON SALE AT BOX OFFICE

HARRIS LAST SIX TIMES | MATINEE TODAY
FINAL CHANCES TO SEE
HELEN HAYES
in a new comedy by Neil Grant
PETTICOAT INFLUENCE
with BERRY STEPHENSON
NEXT MON., MAY 4 SEATS NOW
The Season's New York Success
THE GREEKS HAD A WORD FOR IT
by Zoe Akins, with
MURIEL KIRKLAND | DOROTHY HALL | LEONA MARICLE

PLAYHOUSE Nites $1.00 to $3.00 Pop. $2 Mat. Today
The Funniest Comedy in Town
JEFFERSON DeANGELIS in APRON STRINGS
You Chuckle—You Laugh—Then Roar

BLACKSTONE $2 MATS. WED. & SAT.
John Golden presents the Frank Craven Comedy Smash—New York Cast
That's Gratitude
with Allan Dinehart—Geo. W. Barbier

ADELPHI EVERY NIGHT 8:40 MAT. SAT. ONLY
SECOND BIG MONTH
"The Ninth Guest"
The Great Mystery Thriller

BERTHA OTT ANNOUNCES THE PLAYHOUSE SUNDAY at 3:30
PIANO RECITAL
RUDOLPH REUTER

GREATER COMISKEY PARK
BASEBALL PALACE OF THE WORLD
35TH ST. AND SHIELDS AVE.
GAME TODAY AT 3 P. M.
WHITE SOX vs. DETROIT
Seats on Sale at THE HUB
State and Jackson Sts.

KIMBALL HALL—Tonight at 8:15
MARY BEROVITZ
Mezzo-Contralto
Dir. Parker-Widner Concert Service

BRAZIL CRUSHES POLICE MUTINY IN CITY OF SAO PAULO

RIO DE JANEIRO, April 28.—(AP)—Foreign Minister Melio Franco tonight gave foreign newspaper correspondents the following statement:

"Administrative reforms caused a movement of indiscipline among the police quartered in headquarters at Sao Paulo today. The movement, which was not political in character, was promptly checked without bloodshed. Banks and commercial houses were functioning normally."

The situation in Brazil has been tense for several weeks as a result of rumblings against the provisional government which came headed by Getulio Vargas, into power after last October's revolution, sweeping Washington Luis from the presidency.

Attack Two Decrees.

Newspapers, which were strong supporters of the revolution, have been criticizing the administration, although the minister of justice, Oswaldo Aranha, under date of March 19 issued an order of strict censorship on the press.

Newspapers criticized two decrees issued by the minister of labor, Lindolpho Collor, several weeks ago. One was a ban on importation of machinery for a year. It was claimed that this decree was antagonistic to the United States and England. The other decree was for the "nationalization of industry." It provided that two-thirds of the employés of all companies, including foreign enterprises, must be Brazilian born.

Shakes Up Chile's Cabinet.

[Chicago Tribune Press Service.]

SANTIAGO, Chile, April 28.—Following the collective resignation of the Chilean cabinet yesterday to permit President Carlos Ibanez more liberty of action in the development of government programs, the president rejected five resignations and accepted five others.

Among the accepted resignations were those of Manuel Barros Castanon, minister of foreign affairs; Rear Admiral von Schroeders, minister of navy; Humberto Arce, minister of justice; Luis Matte Larrain, minister of public works, and Alberto Edwards, minister of education.

Lawyer New Foreign Chief.

Antonio Planet, a lawyer, recently legal adviser to the Chilean embassy at Washington, has been appointed new foreign minister. He has also accepted the portfolio of the ministry of justice. Gustavo Lira, rector of Chile university, has been named minister of education, with Edecio Torreblanca receiving three portfolios, minister of property, agriculture, and public works. Admiral Hipolito Marbant is the new marine minister. The resignation of Dr. Puelma Laval, minister of social welfare, was refused and he will continue in office.

The government recently decided to lower official salaries by an average of 20 per cent to make ends meet and avoid a big deficit. The decision was a victory for youthful Finance Minister Castro Ruiz, who also induced President Ibanez to compel 75 per cent of the government employés to give up their motor cars, which will be auctioned off.

This was the second salary cut in the official economy program and it made a good impression because the army and navy was included.

EXPLORER DEAD IN AFRICAN FLOOD, BROTHER HEARS

(Picture on back page.)

Los Angeles, Cal., April 28.—[Special.]—Dr. Arthur Torrance, University of Southern California, scientist and leader of a medical expedition into the Belgian Congo, is believed to have been drowned last week in a cloudburst that hit the expedition's African camp.

Word was carried to Buta, a small town on the fringe of the African wilderness, by native runners and radioed here to Capt. Victor J. Torrance, the scientist's brother.

CARSON PIRIE SCOTT & Co

SUITS LIKE THESE

Will Be Worn by Smart Women from 9 Till 6

Group 1 at $35

Of shirting in a shantung weave, the long-sleeve blouse is fitted at the waistline. The suit is soft woolen with jacket slightly flared. Skipper blue, black. Misses' sizes. Special $35.

White kid makes a trimming accent on this two-piece black woolen suit. It buttons snugly at the waist, and has a skirt godeted to flare just a trifle. In women's and misses' sizes, $35.

Group 2 at $65

The surplice blouse is smarter than ever in a soft print. This one is sleeveless and shows slightly under the double breasted jacket of a navy Viola crepe suit. Misses' sizes. Special, $65.

Of black Senta cloth—the short fitted jacket has a perky rever collar finished with galyak. The heavy silk crepe blouse is finished with soft pleating. Sizes 14 to 42. Special $65.

Fourth Floor, North, State.

DRESSMAKER BLOUSES

Women Choose Many of Them to Vary the Suit

$5.95 $8.50 $12.50

A group of exquisite handmade cotton blouses—tucked and fagoted. White, eggshell, maize, flesh, blue. Sizes 32 to 40, $5.95.

A long-sleeve blouse, with a two-tone scarf collar, which slips through the neckline. Rose, white, eggshell, sizes 34 to 42. $8.50.

Soft and feminine—an overblouse of white taffeta. Bows and shirring fashion its only trimming. Sizes 14 to 20. $12.50.

This surplice blouse of silk crepe is trimmed with bands of tucking. White, eggshell, maize, and pink. Sizes 32 to 40. $5.95.

Fourth Floor, Bridge.

CARSON PIRIE SCOTT & Co

How This Spring's Suit Furor Has Swayed the Hat Mode

One of the most perfect hats we have seen for street and general wear. It is a close fitting, charmeuse banding, patent leather. Black, brown, navy, beige, gray, white and all pastel colors. Headsizes 21½ to 23½.

$7.50

Fifth Floor, North, State.

Fabric Gloves

Grow Smarter As the Season Advances—These Are Exceptional at

$1.25

Couturiers sponsor the wearing of fabric gloves, and these fabric gloves have the extreme simplicity this season demands. Imported, single woven, one-button mousquetaire style in the new eight-button length.

Note the Variety of Spring Colors!

Eggshell White Chamois
Nut Beige Gray

First Floor, North, State.

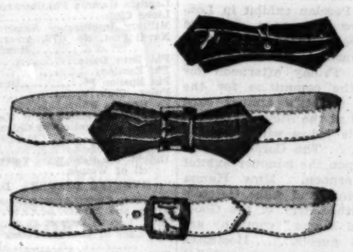

Patent* Leather Belts With Contrasting Bows

You Just Change the Bow To Suit Your Costume

$1

Patent* leather belts are being worn with everything this season—from the most tailored costume to evening frocks. Here are belts and bows of almost any color. Choose your own color combinations, change your bow to suit your costume. One bow comes with the belt, $1. Extra bows, 25c.

* Simulated.

First Floor, South, State.

CARSON PIRIE SCOTT & Co

The Coats at $39.50

We Presented Coats Like These A Short Time Ago and What a Sensation They Created

More Have Arrived

More of the same styles that were so enthusiastically received. And still other styles different but equally smart. We are confident that again here is a Coat Sale bringing

Outstanding Values

The Furs

Kid galyak, ermine, American broadtail, squirrel.

Fabrics

Soft and rough woolens and some wool crepes.

Colors

Black, blues, browns, greens, tans, red and gray.

Details

Vionnet diagonal closings, cowl, jabot, rever scarf and cape collars, flared cuffs, the straighter silhouette.

Sizes for Misses and Women

Moderate Price Coats, Fourth Floor, Wabash.

SECTION TWO
SPORTS
MARKETS
WANT ADS

Chicago Daily Tribune

THE WORLD'S GREATEST NEWSPAPER

The Tribune's Telephone Number Is
Superior 0100
You Can Still Find the Kind of Apartment You Want! Consult the Want Ads!

WEDNESDAY, APRIL 29, 1931. ** 21

FRENCH SAIL TODAY FOR CHICAGO FIGHTS

CISSELL'S HOME RUN GIVES SOX 6 TO 5 VICTORY

Bill Is Head Man in Defeat of Tigers.

Even Series

DETROIT	Ab	R	H	P	A	CHICAGO	Ab	R	H	P	A
K'Fisher,rf	3	0	0	2	0	Blue,1b	4	0	1	6	2
Johnson,rf	1	0	0	0	0	Simons,cf	4	1	1	1	0
C'Fisher,lf	2	1	0	2	0	Reyn'ds,rf	4	1	1	5	0
Sims,lf	1	0	1	0	0	Watw'd,lf	4	0	0	4	0
Kreig,2b	4	1	1	2	1	Cissell,2b	4	2	3	2	0
Harr'n,1b	4	1	2	11	0	Appling,ss	2	1	1	1	3
Sull'n,2b	3	0	0	1	2	Kamm,3b	4	1	1	4	2
Sull'n,cf	3	1	1	1	0	Tate,c	4	0	2	6	2
Gehrig,c	3	0	0	2	0	Caraway,p	3	0	1	0	1
Rot'm,c	1	0	0	2	0						
Lyons,p	2	0	1	0	0						
Uhle,p	1	0	0	0	0						
Gregg,p	1	0	0	0	0						
Bridges,p	1	0	0	0	1						
*Goslin	1	0	0	0	0						
	35	5	11	24	14		33	6	11	27	10

*Batted for Sorrell in seventh.
*Batted for H. Walker in seventh.

Detroit	.021	000	200—5
Chicago	.000	203	10*—6

Runs—Watwood, Appling. Two base hits—Alexander [2], Doljack, Simons, Reynolds, Cissell [2], Koenig, Stone. Three base hit—Kamm. Home run—Cissell. Sacrifices—Caraway, Owen. Double plays—Tate to Kamm; Uhle to Koenig to Alexander. Bases on balls—Sorrell, 3; Caraway, 5. Struck out—Uhle, 1; Caraway, 4. Hits—Sorrell, 9 in 6 innings; Uhle, 2 in 2. Losing pitcher—Uhle. Umpires—Grimsby, Nallin and Owens. Time—2:16.

BY IRVING VAUGHAN.

Bill Cissell day, staged by Bill himself yesterday, proved the very thing needed to reestablish the White Sox as winners. As a warmup for a grand clout Cissell doubled twice to figure in two scoring episodes and then when the count was tied and time growing short he exploded a homer by which the South Siders whipped Detroit's Tigers, 6 to 5. The round trip wallop also enabled the lengthy Pat Caraway to record his second triumph of the campaign.

Given steady support afield, Caraway would have required no home run heroics to enable him to accomplish his purpose. Shaky bits of fly chasing in the second put him in a spot from which he didn't emerge until two visitors had crossed the plate. He was additionally annoyed by a boot which produced another run in the third, leaving him in arrears by 3 to 0, but after this everything ran along smoothly except in the seventh, when the Tigers actually earned two tallies that knotted the argument.

Cissell's Big Day.

Cissell's achievements in the order in which he reeled them off were as follows: In the fourth, which marked the first time the Sox made even a dent against Vic Sorrell's pitching, Bill came up with two men on base and chased them across by doubling. He was back for another trial in the sixth and this time doubled to set in motion a three run rally which provided the home troops with a temporary two run lead. Then when Bill appeared again in the seventh old George Uhle was pitching and two were deposed. Bill lined the ball into the lower tier in left and the lone run was all that Caraway required.

Watwood's inability to cope with fly balls which were dancing around in the wind made it possible for the Tigers to grab hold of their pair of runs in the second. Alexander opened the attack with a liner which Watwood should have grabbed but didn't. It held for a double. After McManus' decision, Doljack produced a similar two bagger, Alex scoring. Owen filed out, and when Hayworth shot a legitimate single to right center, Doljack counted. Sorrell also hit safely, but Caraway put a stop to the disturbance by fanning H. Walker.

Indians Get Another.

Possibility of accomplishing a double play was the cause of Appling making the visitors a present of one run in the third. Koenig walked with one out and the ungainly but effective Alexander shoved him to third on a single to right. McManus bounced to short and with speed a double play might have been perpetrated. Appling tried to apply the speed, but didn't come up with the ball, so both Alexander and McManus were safe and Koenig jogged over the plate. Doljack then fanned, and Alex was doubled trying to steal third.

Not having produced a hit in three

[Continued on next page, column 4]

YOU CAN STILL BUY TICKETS TO GOLDEN GLOVES

Tickets to the international Golden Gloves bouts between America and France at Soldiers' field May 12 are still available. Mail your orders with certified check to Ticket Manager, Golden Gloves tournament, Chicago Tribune, Chicago, Ill. The prices are $1 and $2. All $3 seats have been sold.

There will be 100,000 general admission tickets placed on sale the day of the bouts at 50 cents each. You can avoid congestion at the gate by ordering a reserved seat now.

THE GUMPS—RIGHTO!

NO- YOU WOULDN'T RUN YOUR HUSBAND IN DEBT- YOU'RE NOT LIKE OTHER WIVES - YOU'RE SO DIFFERENT- LIKE THE WATCHMAKER AND THE JAILER-
I DON'T GET THE CONNECTION BETWEEN THE WATCHMAKER AND THE JAILER- EXPLAIN YOURSELF-
WELL- THE WATCHMAKER SELLS WATCHES- DOESN'T HE?
YES- AND THEN WHAT?
AND THE JAILER WATCHES CELLS-
SIDNEY SMITH

In the WAKE of the NEWS

BOXING BY INJUNCTION.

MADISON SQUARE GARDEN Corporation of Illinois is badly advised, in our opinion, if it seeks by injunction to prevent the proposed Sharkey-Carnera bout in Brooklyn on June 10.

This subsidiary of the New York corporation is promoting the Schmeling-Stribling bout in Cleveland on July 3. It claims a contract whereby Carnera agrees to meet that winner and to engage in no other important engagement before September. No doubt it has such a contract. Possibly, even probably, its contract is valid and may be enforced, even though it involve a rumpus with the New York boxing commission, which has sanctioned the Sharkey-Carnera meeting.

That's not our point. Of course, a contract's a contract, but not always so in boxing. But we dislike to see sport get tangled up in litigation. It's been our observation that sport usually comes out second best when it asks learned jurists to pass upon its moot questions.

Apart from all legal considerations, however, let's look at this Carnera affair from another angle. Primo has not shown that he is a great pugilist. Some evidence has been to the contrary. Whether he would make a good opponent for either Schmeling or Stribling is open to question, although he has met the Georgian twice in bouts abroad which terminated in fouls, each man winning one of the bouts.

Now, if Carnera loses to Sharkey he will not, it is true, be a drawing card against the July 3 winner. If, on the other hand, he topples the Bostonian, he is an ever greater card for a future match. But Carnera at present is so much of a question mark that his tieup to meet the Schmeling-Stribling winner appears more like matchmaking than an effort to determine the logical champion.

Furthermore, application for an injunction will impress most observers as more an effort to embarrass a rival syndicate promoting the Sharkey-Carnera bout than an effort to protect contractual rights.

We suppose it's nothing to get excited about, and we're not excited, but simply so averse to legal actions in sport that we cannot refrain from expressing an opinion.

* *

A Poem for You.

I love you, I love you, I love you;
I've told you so dozens of times:
I love you. . . . I'd do anything for you—
Except pen you lyrical lines.

You fill me with wonder and longing,
In you lies my paradise,
And, Sweetheart, I'm yours for the asking,
But I can't write an ode to your eyes.

I love you, I love you, I love you,
Love everything that you do;
But, Darling, I can't, though you ask it,
Write a bit of a poem about you!
Olive Lione Robinson.

* *

One can't help wondering how long it will be before those Boston Braves get dizzy way up there at such an unaccustomed height.

* *

This Wake Is Conducted By Harvey T. Woodruff. Help! Help!

* *

Retired Champion Gene Tunney went "highbrow," to Shakespeare and to society, after quitting the ring. Now Jack Dempsey, speaking before a Reno Rotary club, has gone "botany" with references to the beauties of wild flowers, et cetera. Strange business, this boxing and its effect on champions.

* *

It's Logical Enough.

HTW: Didja read where girls are going to wear complexions to match their stockings? Now when a girl gets a run in her sock, will she have to have her face scratched to "match"?
Jazbo of Old Dubuque.

* *

Encyclopedia Americana.

Borrower—A touchy person. F. P.

* *

Do You Remember Way Back When:

Instead of wearing socks men wrapped their feet in a square piece of muslin or calico (1864)?—Mat Kaspar.

Lewis Wins in Hurry; Speaks a Nice Piece

Ed [Strangler] Lewis, champion of one faction in wrestling, came back to the Coliseum last night to demonstrate that he is capable of taking control of the situation once more, James Londos willing. The Strangler disposed of one Jean Le Deaux in straight falls of the feature number of the bill presented by Promoters Joe Coffey and James Mullen. The performance was executed with amazing speed, the first fall requiring eight minutes and 36 seconds and the final only 43 seconds. Lewis used his personally designed headlock to achieve both falls.

Last night's show attracted 3,107. They paid $6,170 to see a mixture of the new and old versions of the grappling pastime.

Speaks a Nice Piece.

Lewis spoke a very nice piece at the conclusion of his match, referring to his distinguished rival as Mr. Londos, but whether he shall be able to arrange an engagement with James remains doubtful, in view of the fact that the Curley-White-Londos party appears to be doing an excellent business with its portion of the title.

Lewis and Lou Talaber, who once served a term as middleweight champion, gave a demonstration of the old school of wrestling in last night's show, while Hank Bruder, captain of the 1930 Northwestern university football team, and Zack Malakov, the motorbike constable, provided the modern installment.

Lewis displayed great efficiency in making Le Deaux hold still, but he skipped nary an "oof" whenever the Frenchman did manage to embarrass him by ramming his head into the Strangler's neck and chest.

Malakov, Talaber Draw.

The Malakov-Talaber contest finally ended in a draw lasting 30 minutes, most of which Lou spent on the ledge outside the ropes, registering great distress at the energy shown by Malakov.

Bruder pinned George Schwab with a body scissors and an arm hold in 11:22, whereat the customers set up a booing, since it appeared that George's head and shoulders were outside the ring. Hank did everything but call signals in charging into Georg's middle, causing the German no small amount of pain at such newfangled tactics.

Gus Sonnenberg, who is recognized as vice president of the Lewis organization, and Karl Zbyzsko, a nephew of Stanislaus and Wladek, tugged and scuffed and grunted to no avail for thirty minutes during which a portion of Karl's left ear nearly became separated from him.

John Friberg chopped down Ernest Sharpegge, the German Oak, with a body slam in ten minutes and 20 seconds of the opening act.

Major Leagues

AMERICAN LEAGUE.

	W.	L.	Pct.		W.	L.	Pct.
Cleveland	8	3	.727	Philadel.	5	5	.500
Washing'n.	7	5	.583	CHICAGO.	4	6	.400
New York	7	5	.583	St. Louis.	3	6	.333
Detroit	6	6	.500	Boston	3	7	.300

YESTERDAY'S RESULTS.

Chicago..... 6; Detroit 5
Cleveland..... 10; St. Louis 9
[10 innings.]
Washington..... 7; New York 7
[Called in the 14th; darkness.]
Philadelphia at Boston postponed; rain.

GAMES TODAY.

Detroit at Chicago. N. York at Washin'n
St. Louis at Cleveland Philadel. at Boston

NATIONAL LEAGUE.

	W.	L.	Pct.		W.	L.	Pct.
CHICAGO	7	3	.700	Phila'phia	5	6	.455
St. Louis	7	3	.700	Pittsburgh	5	7	.417
Boston	9	4	.692	Brooklyn	2	10	.167
New York	8	4	.667	Cincinnati	1	7	.125

YESTERDAY'S RESULTS.

New York..... 3; Brooklyn 2
Philadelphia..... 9; Boston 8
St. Louis..... 8; Pittsburgh..... 2
Chicago at Cincinnati no game.

GAMES TODAY.

Chicago at Cincinnati. Boston at Phil'phia.
Br'klyn at New York. Pittsburgh at St. L.

J. H. Mills Bowls 300 on Williams' Alleys

J. H. Mills last night rolled the first 300 game of the season on the Williams Recreation bowling alleys, 1165 East 63d street. He was awarded a prize of $50.

GOLDEN GLOVES SQUAD TO START WORK SATURDAY

Will Drill at I. A. C. to Repel French Team.

BY WILFRID SMITH.

Chicago's Golden Glove team of 14 boys will start training Saturday at the Illinois Athletic club. Two of the eight champions who will meet the French titleholders at Soldiers' field the night of May 12 are from New York. The other champions and all of the alternates, were members of Chicago's intercity squad.

Six alternates were named so the United States will not lack for a worthy fighter in event any of the eight champions is forced to withdraw.

The complete list of the American Golden Glove squad follows:

CHAMPIONS.

112 pounds—Leo Rodak.
118 pounds—Nick Scialaba.
126 pounds—Don Gonzales.
135 pounds—Scotty Sylvano.
147 pounds—Phil Dardell.
160 pounds—Fred Caserio.
175 pounds—Jack Kranz.
Heavyweight—Justin Sirotis.

ALTERNATES.

112 and 118 pounds—George Goodman.
126 pounds—Tony Muscarello.
135 pounds—George Holden.
147 pounds—George Keenan.
160 and 175 pounds—Tony Sutton.
Heavyweight—Adam Smith.

The six alternates on the international squad fought against New York, and all except George Keenan, the Chicago welterweight champion, were victorious. Tony Sutton, the 175 pound alternate when Chicago defeated New York, weighed in at 162 pounds that night. He can make the middleweight limit easily. The same is true of George Goodman, who weighed only two pounds over the flyweight limit of 112 when he whipped the New York alternate bantamweight.

Three Win C. A. A. U. Titles.

Scialaba, Holden and Sutton won Central A. A. U. boxing championships last week and now are fighting in the national A. A. U. tournament at New York. Don Gonzales of Cleveland, the featherweight champion of the Northeastern Ohio A. A. U., is in the same tournament. If any of the boys are injured, the international squad will be readjusted accordingly.

Fred Caserio, team captain of Chicago's intercity winners, will captain the international squad.

In the event all of the boys come through the training period without injury the six alternates will fight May 12 before the first international bout is staged. This will insure a boxing program of from three to three and one-half hours if all of the bouts go the limit.

Opponents for the preliminary bouts will be chosen from those who competed in the sectional or out of town Golden Gloves tournament.

Frenchmen Land Tuesday.

The French squad, which lands in New York next Tuesday, will come immediately to Chicago, traveling on the Broadway Limited. They will be quartered at the Medinah Athletic club.

Construction of the ringside section of 22,000 seats was begun yesterday at Soldiers' field. There are 4,000 $2 and $1 tickets left. These are reserved and in the event rain or cold weather forces the fights indoor at the Chicago Stadium, May 12, the holders are assured they will see the bouts.

All tickets will be mailed out next Tuesday. The printers have been working several days on the tickets, printing the Soldiers' field location on each. Previously the tickets were run through the presses with the usual seating arrangement of the Chicago Stadium. The second printing must be done by hand. This has caused the delay since the architects completed the seating plans for Soldiers' field.

Prep Baseball

Marshall, 14; Senn, 12.
Calumet, 13; Morgan Park, 2.
St. Rita, 4; Tilden, 1.
Morton, 2; Oak Park, 1.
Thornton, 13; Blue Island, 11.
Lindblom, 7; Bowen, 1.
Deerfield, 13; New Trier, 6.

BUILDING SEATS AND $25,000 OF CHEER

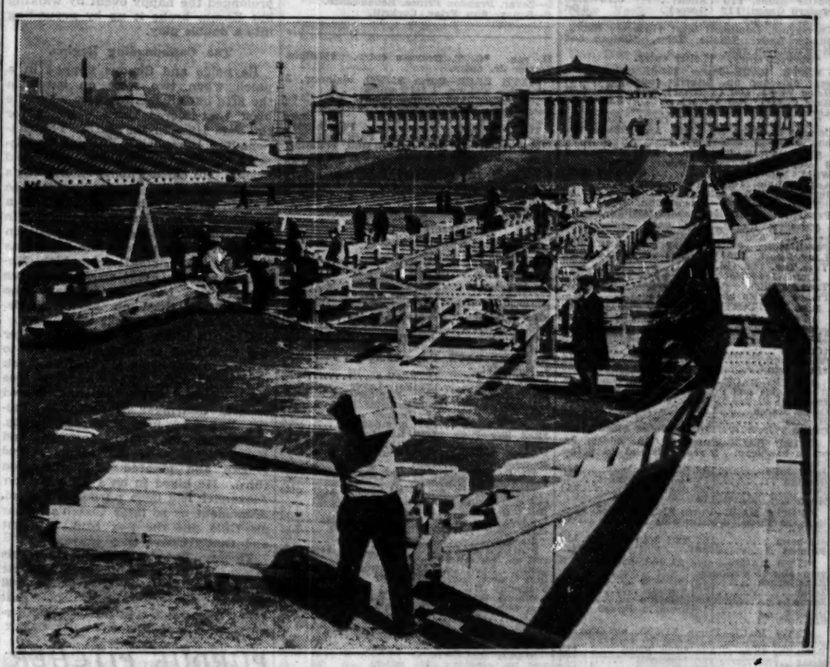

Carpenters yesterday began the job of erecting seats for the international Golden Gloves bouts at Soldiers' field on May 12, when the American team, composed of six Chicagoans and two New Yorkers, meet France's eight champions.

Cubs Hope to Resume Their Labors Today

BY EDWARD BURNS.

[Chicago Tribune Press Service.]

Cincinnati, O., April 28.—Our Cubs tonight earnestly are contemplating the return to their chosen profession, that of playing baseball for hire. There is every indication that they will participate in a contest tomorrow afternoon with the Cincinnati Reds.

The Cubs have been doing a heap of loafing, beginning with their last day in Chicago, continuing two days in Pittsburgh, and after two games in Pittsburgh and a game here Sunday, resuming rest for two more days. Even so, the Reds in the last six days, have rested more than the Cubs, having played but one game out of six encounters scheduled for here and St. Louis.

Manager Hornsby has spent most of the last 48 hours of baseball inactivity laying plans for the impending four game series with the champion Cardinals, which opens in St. Louis Thursday. Rogers has prophesied that the Cubs will win the season series by a goodly margin, although the Cards so far have won two out of three games played.

Baecht Given Chance.

In accordance with his desire to shoot the works against the champs in the coming set, Hornsby says he will give Ed Baecht, the mammoth right hander from Grafton, Ill., his first start in the game tomorrow.

Although Ed hasn't pitched a ball in competition since the National league season opened, Hornsby says he thinks the young man who won 26 games for Los Angeles last year, will subdue the Reds impressively. Bush and Blake will be warmed up, ready to step in if Big Ed shows signs of nervousness and succumbs to his one weakness, which is a tendency to lose control, the manager said.

If Baecht gets by, Hornsby added, he'll have Smith, Malone, Sweetland and Root available in the order named for starts in the St. Louis series, with Bush and Blake standing by for right hand emergencies and Jake May on the fire for relief when strategy requires a switch to a lefthander.

Encouraged by Pittsburgh Work.

Incidentally, Sweetland won his ascendancy to the rank of starting pitcher through his relief work in Hornsby's personal home run carnival in Pittsburgh last Friday. The former Philly relieved Blake after Traynor had driven in three runs with a homer to bring the score to 5 to 0 against the Cubs. Les walked Mosolf and Suhr as a starter, but he then got the side out without further run making. He settled down and held the advantage gained by his boss' homer spree.

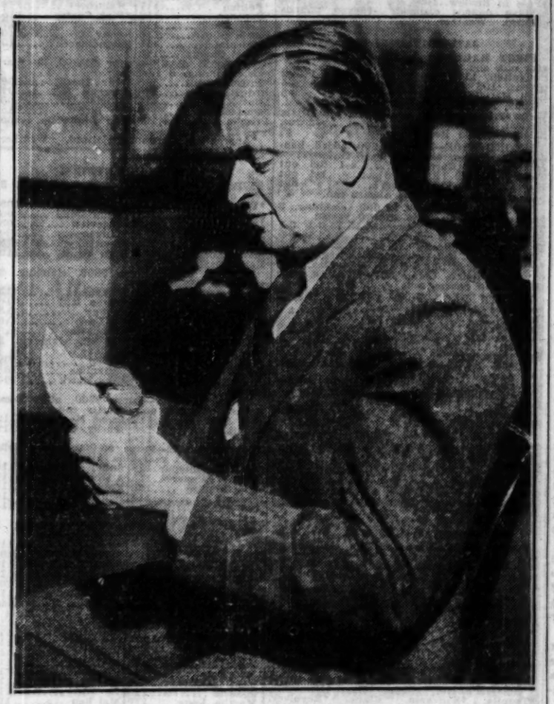

Mason Phelps (above) chairman of the executive board of the Chicago council of Boy Scouts, yesterday received The Tribune's Golden Gloves check for $25,000 in the absence of Douglas Stuart, president of the council. The money will be used to send Scouts to summer camps. Below, a facsimile of the check. [TRIBUNE Photos.]

Pitcher Dick Montague Is Released by Cubs

Dick Montague, big University of Michigan pitcher, who has been with the Chicago Cubs all spring, was released yesterday on option to the Charleston club of the Middle Atlantic league. Montague's release puts the Cubs down to the limit of 25 players.

College Baseball

Michigan, 12; Hosei U., 5.
Indiana, 3; Purdue, 1.
Illinois reserves, 9; Lake Forest, 2.
Fordham, 7; Yale, 5.
Colby, 9; Harvard, 7.
Macomb Teachers, 2; Knox, 1.
Ball Teachers, 3; Valparaiso, 2.
Kansas Aggies, 8; Kansas, 4.

LEADER MAKES GLOOMY SPEECH ON PROSPECTS

But Keeps Tongue in His Cheek.

BY WESTBROOK PEGLER.

[Chicago Tribune Press Service.]

PARIS, April 28.—This is a very modest troupe of amateur fist fighters which is sailing for the United States tomorrow night to fight the composite champion team of Golden Gloves scrappers from New York and Chicago. Monsieur le Docteur Charles Sebenq, Paris physician and official of the French boxing federation, who will accompany the team, insists that his boys are very demure and only the least of a never-to-be-sufficiently-apologized-for lot.

M. le Docteur states that owing to the preoccupation of his countrymen with le cyclism, le Rugby, le football, le tennis, les reparations, and other more urgent considerations, "les amateurs du boxe" have been neglected by the general public of France, and that therefore his team is composed more of lucky opportunists than legitimate champions.

Tactics Seem Familiar.

It is noticed, however, that whenever Monsieur le Croaker talks in this manner about his gladiators he elevates his chin, lowers the shutters on his large brown jewels of eyes, and twizzles his cigaret in his lips in a certain suspicious manner reminiscent of the more gulleful moods of the late Leo P. Flynn.

In his most gulleful mood the late Mr. Flynn once took one of his young men up to Fall River to fight a very poisonous local character and prayed on the sympathies of the party of the other part to such effect that the party of the other part came out boxing in a most elaborate and humane manner. Thereupon Mr. Flynn's athlete maliciously unscrewed a girder from the roof of the hall, took a pants pocket swing, and busted his adversary with what Mr. Eugene Field described as one "goshalmighty lick."

Mr. Flynn, of course, proffered his apologies, but any time somebody picks up an anvil by the snout and pats you with it on the skull, no matter how desolate he may feel about this inadvertance, you are almost certain to feel a little bit worse.

It's Well to Be Cautious.

Without meaning to doubt the good docteur's sincerity, it is just as well, nevertheless, to approach the strangers with caution, and it is just as well also to remember that the French have never had their pockets picked at conferences diplomatiques, n'est ce pas?

Eugene Criqui, a mutilated war veteran, wearing a segment of sheep's rib in his jaw, went to New York after the war and with one wandering, apparently casual swipe, dispatched through the foggy light of the Polo grounds at night, flicked the great American featherweight champion boxer, Johnny Kilbane, on his whiskers and sat him in the resin to win the title.

It had been said that Criqui's jaw would crumble from so much as an unkind remark, but Kilbane became a totally erstwhile professional before he could begin his conversational service.

Think of Wilhelm II.

More will be learned of the French boxers' abilities when they begin to practice in the gymnasium on the steamship France, but until the international meet is won or lost, as the case may be, it will be safer to remember that Wilhelm II. also took the French for pushovers. Wilhelm has been a woodchopper for a dozen years. Lincoln ennobled wood chopping as a beginning, but it is no way to wind up.

[Copyright: 1931: By The Chicago Tribune.]

AMATEUR SPORT REVIVAL

BY DON MAXWELL.

[Chicago Tribune Press Service.]

PARIS, April 28.—On the eve of the French amateur boxing team's departure for the international bouts at Chicago, L'Intransigeant announces plans for Golden Gloves competition in France.

L'Intransigeant, one of the most influential and widely circulated newspapers in Paris, gives THE CHICAGO TRIBUNE credit for the reawakening of interest in amateur boxing in France.

"The departure for Chicago tomorrow of the French team of amateur boxers is something calculated to make us rejoice," L'Intransigeant says. "Amateur boxing was in a state of lethargy and little was being done to draw it out of this state. The first attempt of any efficacy is of American origin. It is to THE TRIBUNE that we are indebted. It, perhaps, would have been more flattering for us if we had not needed this encouragement."

Team Assembles Today.

Following the publication of this article the boxing writer of L'Intransigeant announced his newspaper's hope to model Golden Gloves tournaments in France next year after the meets conducted by THE TRIBUNE and the New York Daily News.

The ten boxers of the French team are to assemble at noon tomorrow at the Mollard, an unpretentious but old restaurant near the Gare St. Lazare, from which the special boat train for Havre steams out at 5:15 p. m.

3 A. M. WORKOUTS ROUSE SLEEPY EYED CLOCKERS

Coughlin Horses, High Foot in Fast Drills.

BY FRENCH LANE.

The sleepy old clockers who roll out of bed along about 3 o'clock in the morning and line up with the railbirds were startled at the Aurora course early yesterday when a couple of big free running chestnuts began galloping around the track.

We know they were startled, for we were right along side of old Jim Farley, the split second expert from New Orleans, and at our right elbow was Clocker Overton, the Kentuckian.

The sun was just peeping over the tops of the buildings at Moosehaert.

"Look at old Hot Foot run," Clocker Overton remarked to Clocker Farley.

"I don't mean Hot Foot. The horse is High Foot," said Clocker Overton. And sure enough it was High Foot. This big chestnut cost his backers thousands last spring when he flopped so disgracefully in the Kentucky Derby. You would know it was High Foot, for Dick Nash, his owner, and a party of friends were over in the infield watching High Foot move along. He pulled up at the end of a rather easy two mile gallop without a sign of the limp which put him on the shelf long before last year's racing ended.

"Here comes the First Ward," Clocker Farley shouted over to Clocker Overton a few minutes later when another big chestnut got into stride on the back stretch and began his journey around the race course. "Must be Coughlin's Roguish Eye," continued Farley. "Nope, it's Karl Eitel," said Farley, who had noticed a peculiar marking on the horse's right foot.

High Foot and Karl Eitel may not do much racing at Aurora. They both galloped soundly yesterday but neither appeared ready for a hard racing effort. But if these fellows should show some of the form they once flashed, all will not be milk and honey when the invaders from New York, Kentucky and Maryland begin to stream into Chicago later in the season seeking our rich turf prizes.

Sometimes a good horse that goes wrong early in his career comes back a season or two later and shows his greatness. But it doesn't happen often. "They don't come back." You have heard it a thousand times in every branch of sport.

What About That Arlington Mile?

The Chicago sportsmen who in the short space of a couple of seasons have made the Arlington Park racing season one of the most notable in America are speculating on miles being run out of the chute and over the new Herts course in better than 1:35 during the coming Arlington season, which opens June 29 and continues throughout the month of July.

But what horse is going to run that mile in better than 1:35?

In arranging their rich array of stakes the Arlington officials failed to provide for a stake or handicap event at a mile.

How will they get horses like Jack High, Boojum, Lady Broadcast, Chestnut Oak, Valenciennes, Balko, Surf Board, Gallant Knight, Twenty Grand, Pigeon Hole, Blue Larkspur and other flyers which might turn in such a scorching mile into a contest unless it is a stake race? Some horse might run the eight furlongs in better than 1:35 in an overnight handicap. Lady Broadcast established the track record last year in such an event, her mark being 1:36 3-5. Valenciennes was another to run the distance in better than 1:36. But to get a mile in less than 1:35 a horse will have to be pointed for such a race.

A stake race at a mile with all the fastest horses in training striving for the prize might result in the fastest mile ever run over an American race course. The American record against the watch is Roamer's 1:34 4-5, made at Saratoga in August, 1918.

Will Equipoise Be Ready?

Fred Hopkins declares his charge, Equipoise, the Kentucky Derby future book favorite, is O. K. and ready to fill his engagement in the Preakness.

One wonders how strong you can rely on Trainer Hopkins' judgment. For he must have been of the opinion that Equipoise was O. K. when he saddled him for the Chesapeake stakes at Havre de Grace last Saturday. Yet Equipoise was a sick horse and ran a disgraceful last all the way in the Chesapeake.

Will Trainer Hopkins know more about Equipoise in the Preakness to be run one week from Saturday? Some times horses that have been raced as much as Equipoise lose their desire to win.

But look at Zev's performance back in 1923. He ran disgracefully in the Preakness. A week later he made a holy show of his field in the Kentucky Derby.

Selling platers do not furnish all the upsets in racing.

INDIANAPOLIS STARS TO DRIVE SPEED CARS HERE

Indianapolis speedway stars will appear in Chicago this summer in a race meeting under the rules and with the sanction of the American Automobile association contest board, of which Capt. Eddie Rickenbacker, world war ace, is chairman.

The first race probably will be held shortly after the Memorial day 500 mile race at Indianapolis, according to B. Ward Beam, eastern promoter, who has secured Roby speedway, 108th and Indianapolis avenue, for the season. Roby will be the scene of several big meets, alternating dates with the board tracks of Pittsburgh and Akron, and the dirt tracks of Cleveland and Toledo.

The A. A. A. has inspected the Roby plant and made numerous recommendations which will bring it up to the standard of safety for drivers and spectators required by the association. The track will be resurfaced, safety fences erected, and the whole plant overhauled.

SMITTY—WAITING FOR A RING

WHAT ELSE DID THE DETECTIVE SAY TO YOU, PAL?
HE SAID NOT TO WORRY, THAT THEY'D GET THE CAR THAT RAN OVER HERBY—HE WAS A HIT-AND RUN DRIVER, HE SAID
I HOPE THEY DO GET HIM—HE RAN OVER MY LITTLE BROTHER
SAY SMITTY—I KNOW HOW YOU'RE FEELING—YOU DON'T HAVE TO HANG AROUND THE OFFICE
BUT I GOTTA HANG AROUND THE PHONE, BOSS—THEY'RE GONNA CALL ME FROM THE HOSPITAL AND LET ME KNOW HOW MY BROTHER IS
BERG

NEWS FROM THE RACE TRACKS

LEXINGTON RESULTS.

FIRST RACE—Purse $800, claiming, 3 year olds and up, futurity course:
My Carolyne, 113 (Allen).....5.80 3.80 2.80
Miss Sue, 100 (Tinker)..... 3.30 2.60
Hamb'ger Jim, 110 (Corbett)..... 2.60
Time, 1:10. Perfect Model, *Brayhant, My Last Honey, *Shearaton, High Fruit, Water Lad, Little OO, and Coby ran.
*Field.

SECOND RACE—Purse $800, 2 year olds, 4½ furlongs:
Busted, 110 (Cannon).....6.40 6.02 4.72
Epidemic, 116 (Landolt)..... 17.10 7.80
Prince Ascot, 116 (James)..... 3.80
Time, :54 3-5. †Durry, Gay Prince, *Nestor, Old William, *Regrated, †Black West, Prepare, Tellico, and Glynhurst ran.
*Field. †Dodson entry.

THIRD RACE—Purse $800, claiming, 3 year olds, futurity course:
Weidelein, 103 (Vercher).119.04 20.78 out
Black Comet, 116 (Garner)..... 4.40 out
Burgoo, 113 (Smith)..... out
Time, 1:00 3-5. Running Water and Swift Pal ran.

FOURTH RACE—Purse $800, claiming, 3 year olds and up, 1 1-16 miles:
Luray, 105 (James).....7.44 5.08 4.30
Belgium, 113 (Fisher)..... 5.64 4.42
Oderic, 110 (Rose)..... 3.40
Time, 1:48 1-5. Anderson, *Tchadar, Alma Clarence, *Robert R., Rushing, Memphis Belle, Buffer, and Nose First ran.
*Field.

FIFTH RACE—Purse, $3,000 added, 2 year olds, 4½ furlongs:
†Princess Ivre, 115 (James).7.55 3.50 2.90
Butter Beans, 113 (Allen).. 6.18 4.28
Modern Queen, 112 (Groom)..... 3.06
Time, :53 4-5. Choice Caller, Bryonia, *Our Cherrycola, Dominant Star, †Princess Nancy, Shaker Lady, Thistle Telco, *Chican and Memorandum ran.
*Gorham entry, †Leiter entry.

SIXTH RACE—Purse $800, claiming, 3 year olds and up, futurity course:
Helen Vivre, 100 (Vercher).6.70 3.94 4.02
Rare Charm, 100 (Neal)..... 3.04 5.20
Aerie, 118 (Corbett)..... 3.50
Time, 1:10 1-5. Gibby's Choice, Coohogan Colene, K. John K., Light Air, Thistle Vic, and Princess Zelda ran.

SEVENTH RACE—Purse $800, allowances, 3 year olds and up, futurity course:
Wills, 108 (Smith).....6.06 3.50 2.72
Ante Bellum, 100 (Gross).. 8.78 3.30
Justinian, 113 (Allen)..... 3.50
Time, 1:00 1-5. Long Run, Low Gear, Pennant Call, In Haste, and Gosling ran.

EIGHTH RACE—Purse $800, claiming, 3 year olds and up, 1 mile and 70 yards:
Peach Rose, 107 (J. Smith) 4.42 3.32
Lady Sweet, 100 (W. Carr)..... 11.14 7.04
Yan Toy, 112 (M. Rose)..... 5.88
Time, 1:44 2-5. Super Toy, Thistle Doe, Transgression, Attire, Madam Florence, Prince Charles and Tertian ran.

JAMAICA ENTRIES.

FIRST RACE—Purse $1,000, claiming, 3 year olds and up, 6 furlongs:
†Charon ..... 114 *Morheart 108
Gildelia ..... 107 Gold Arch 114
*Star Thistle ..... 100 Single Star 118

SECOND RACE—Purse $1,000, conditions, 3 year olds and up, mile and 70 yards:
Dynamite ..... 115 Pete 115
Quick March ..... 115 Lillie D 110
Mowris ..... 118 Sidney G 118
Caplin ..... 116 Sir John Alden 118

THIRD RACE—Purse $4,000, added, Jamaica handicap, 3 year olds and up, 6 furlongs:
Bean Jolie ..... 108 Black Majesty 116
Gratian ..... 114 Juden Schilling 123
Pete ..... 100 Panetian 111
Mara 114

FOURTH RACE—Purse $1,300, added, Flatbush handicap, 3 years olds and up, 1 1-16 miles:
Blenheim ..... 122 Tail Spin 114
Finalist 126

FIFTH RACE—Purse $1,000, conditions, 2 year olds, 5 furlongs:
Renaissance ..... 118 Universes 118
Zodan ..... 118 Morfair 118
Zevar ..... 108 Chilonda 105
Goober ..... 118 Brandon Prince 118
Big Blow 118

SIXTH RACE—Purse $1,000, claiming, 3 year olds and up, mile and 70 yards:
Bounding Deep ..... 102 *Sun Briar 117
Misty ..... 120 †Cockrill 117
Salvers ..... 120 *Sepoy 115
†Montauk ..... 118 Nelson 115
Scots Grey ..... 120 Saxilby 115
†Bob Kernan ..... 113 †Dark Abbott 113
*Pass in Review..100
*Five pounds claimed. †Seven pounds claimed. Weather cloudy; track fast.

JAMAICA RESULTS.

FIRST RACE—Purse $1,000, claiming, 3 year olds and up, 6 furlongs:
Pangultch, 117 (Meek)..... 12-1 8-1 5-2
Greens, 108 (Kurtsinger)..... 5-2 6-5
High Metal, 116 (Garner)..... 8-5
Time, 1:14 2-5. Tryzell, Rebot, His Last, Highway, Argos, Harum Scarum, The Wish, Harlem, Sir Wrack, Embankment, Lyerurus, Kilometer, and Recoil ran.

SECOND RACE—Purse $1,200, added, handicap, three year olds and up, 6 furlongs:
John P., 110 (Runyan)..... 4-1 out
Tetrarchal, 122 (Remillard)..... 1-4 out
Black Mammy, 114 (Garner)..... out
Time, 1:13 1-5. Eddie Aberdeen ran.

THIRD RACE—Purse $1,000, claiming, 3 year olds and up, mile and 70 yards:
The Marquise, 113 (Pascuma).15-1 6-1 3-1
Norma Jean, 108 (Studley)..... 2-1 even
Yarrow, 113 (Rose)..... 2-1
Time, 1:47 1-5. Campus Capers, Montferrat, Croydon, Sun Peralta, Dali, Dusk, Blot of Frey, Relch Olga, Noble Charge, One Grand, and Sadras ran.

FOURTH RACE—Purse $2,000, added, 3 year olds and up, 6 furlongs:
On Top, 114 (Rose)..... 3-1 even
Squeaky, 101 (Eads)..... 7-5 3-5
Jamison, 108 (Malley)..... 2-1
Time, 1:12. Pennant Lass, Smooth Knight, and Smear ran.

FIFTH RACE—Purse $1,000, allowances, two year olds, 5 furlongs:
Straight Lace, 110 (McAtee)..3-5 1-5 out
Cholla, 110 (Pascuma)..... 6-1 3-1
Recompense, 114 (Skinner)..... 3-1
Time, 1:01 1-5. Fas Encore, Beret, and Old Flirt ran.

SIXTH RACE—Purse $1,000, claiming, 3 year olds and up, mile and 70 yards:
Shasta Grafton, 110 (Long)....3-1 6-5 3-5
Rodrock, 113 (Cairone)..... 4-1 2-1
Woolcrack, 113 (Studley)..... 3-1
Roman Bless, Star Laddie, Silver Canary, Gaily Jumper, Athel, Slen Off, Wrestler, Genuine Prince, Pomfret, Flamma, Gabrielle, Voodoo, and Pussy Willow ran.

PIMLICO RESULTS.

FIRST RACE—Purse $1,300, claiming, 3 year olds, 4½ furlongs:
War Plane, 118 (Schaefer) 5.10 3.70 2.90
Westwitz, 105 (Peters)..... 27.30 12.80
*Pin's Namie, 107 (Robb)..... 4.40
Time, :55 4-5. Louis O., †Bill Nora, Pelkara, Wesly's Lady, †Bonfire, Flying, Dress Doll, Mr Ferens, and *Ultim ran. *William Barth, J. B. Belk entry. †Mrs. R. H. Heighe, P. H. Faulkenau entry.

SECOND RACE—Purse $2,000, claiming, steeplechase, 4 year olds and up, 2 miles:
Hion Fox, 140 (Blair)..33.30 16.90 13.50
Mat Oimon, 135 (McKin'y)..... 7.10 5.70
Knock's Tom, 162 (Host'k)..... 14.80
Time, 3:85 3-5. Banner Day, †Montanie, *Tequila, †Sanramo, *Klanz, *Revolver, *Star Easter, *Pennywelght, Volunteer, †My Care, The Red Knight, *Acrobats, *Fichel, Atilla II, The Ace II, and *Bud-Bud ran. †Risan-McKinney entry. †Henry Bunn-J. P. McGovern entry. †Fox Chapel stud entry. *Field. Pichet Lost rider. Mr. Career ran off course, Bud-Bud fell, Atilla II. pulled up, Sangramo fell.

THIRD RACE—Purse $1,300, 2 year olds, 4½ furlongs:
Teach Me, 119 (Work'n) 7.50 4.80 4.10
Society Talk, 119 (McTa'l)..... 4.70 3.50
Jags, 119 (Watters)..... 4.30
Time, :54 4-5. Hasola, Thunder Speed, Dorsions, White Fiver, Tonga Time, *High Born, Love Offering, and *Merry Etta ran. *Field.

FOURTH RACE—Purse $1,500, allowances, 3 year olds and up, 6 furlongs:
Con Amore, 115 (Schaefer) 3.90 2.70 2.60
Summer Day, 102 (Rob'n)..... 3.40 4.00
Scottie, 100 (Critchfield)..... 8.40
Time, 1:13. *Rotina Ezz and Pick Me up ran. *Greentree stable entry.

FIFTH RACE—Purse $3,000, added, handicap, 3 year olds, 6 furlongs:
Ladder, 117 (Schaefer)..... 4.40 2.60 2.50
*Hamo Sect, 117 (Coltil)..... 2.80 2.40
Rip Van Win'e, 106 (Beal)..... 5.50
Time, 1:11 3-5. Pshaaste, †Barrido, Jubilato, Gigantic, †Hum, Siskin, and *By Fase ran.

*Apprentice allowance claimed. Weather clear; track fast.

LEXINGTON ENTRIES.

FIRST RACE—Purse $800, claiming, 3 year olds and up, futurity course:
*Yeddo ..... 108 Fall of Bourbon 105
Col. Bob ..... 108 Delma Dunn 105
Justina ..... 113 Ridgeview 105
Juanita Frances ..... 108 *Luneten 100
Gilplets ..... 105 *Kentucky Ace 113
*Miss Lotta ..... 108 High Fruit 110
Helen Dean 113

SECOND RACE—Purse $800, claiming, 2 year olds, 4½ furlongs:
Thunder Tone ..... 118 Prevalence 113
Hook's Fox ..... 116 Boston Hill 116
Flying Sixty ..... 113 Do Say 113
Money Kate ..... 114 Oh Dave 116
Dionysius Boy ..... 113 Runaway 113

THIRD RACE—Purse $800, claiming, 3 year olds, mile and 70 yards:
*Attire ..... 102 *Selen 102
Wright, rf ..... 102 *Silkoline 102
Lady Sweet ..... 107 *Sky Hawk 107
Tack 107

FOURTH RACE—Purse $800, allowances, 3 year olds and up, futurity course:
Hot Shot ..... 112 Broad Meadows 112
Manta ..... 113 Murky Cloud 110
Jean Lafitte 118

FIFTH RACE—Purse $3,000, added, Idle Hour stakes, 2 year olds, 4½ furlongs:
†Prince Hotspur, 118 Sunny World 118
Indian Runner ..... 115 Adobe Post 115
Proteus ..... 118 Bourbanite 115
Old Reb ..... 115 †Prince Tommy 115
†2 Letter entry.

SIXTH RACE—Purse $800, claiming, 3 year olds and up, futurity course:
*Thunder Nymph 100 *Beekeeper 113
Mary Cobb ..... 105 Spring Fashion 105
Capt's Daughter ..... 113 Santon 110
Hamilton ..... 118 Romany Baw 115
*Captain J. S. ..... 103 Prestige 103
Rich Sonata ..... 118 *One Lone Hop 113

SEVENTH RACE—Purse $800, 3 year olds, futurity course:
Few Words ..... 115 Nan D 110
Donald ..... 113 Majel 110
Kings X ..... 113 Overbrook 113
Gay Dora ..... 113 Princess Black 110
Stone Mason ..... 115 Gibby's Pal 115
Mal Dale ..... 115 Elephant 115
Mark Anthony ..... 115 Master Durbar 115
Spanale ..... 110 De Wet 115
Martha Long ..... 110 Mai San 110

EIGHTH RACE—Purse $800, claiming, 3 year olds and up, 1 1-16 miles:
Lane Allen ..... 113 Scarlet Brigade 115
Illustrious ..... 107 Tentunian 113
Southland Pal ..... 113 Hiram Kelly 112
Greenwald ..... 108 Mile Play 112
Granite Dust ..... 107 Respond 107
Union W ..... 115 Leah Jane 107
Donn Bon 113
Weather clear; track fast.
*Apprentice allowance claimed.

CONSENSUS
Daily Racing Form Selections

LEXINGTON.

1—Justina, Tela, Ridgeview.
2—Prevalence, Thundertone, Do Say.
3—Silkoline, Tack, Attire.
4—Manta, Murky Cloud, Hot Spot.
5—PROTEUS, Adobe Post, Prince Hotspur.
6—Romany Baw, Mary Cobb, Hamilton.
7—De Wet, Hal Dale, Master Durbar.
8—Trentonian, Hiram Kelly, Donn Bon.

PIMLICO.

1—Jib Boom, Tarquin, Hobnob.
2—Bright Bird, Clotho, Irene's Bob.
3—Shasta Pebble, Dancing Mack, Billycock.
4—Rideaway, Sun Falcon, Solace.
5—THE HEATHEN, Lady Capulet, Golden Prince.
6—Fair Bet, Royal Charge, Mainsheet.
7—Margaret Mc., Gay Bird, Inferno Lad.

JAMAICA.

1—Single Star, Morheart, Charon.
2—MOWRIS, Tote, Sir John Alden.
3—Judge Schilling, Pantetlan, Peto.
4—Finalist, Blenheim, Tail Spin.
5—Zevar, Brandon Prince, Renaissance.
6—Scpoy, Sun Friar, Cockrill.

Cissell's Bat Produces 6-5 Sox Victory

[Continued from first sport page]

innings, the Sox surprised everybody when they stepped up and clubbed across a pair of runs in the fourth. Simons was the instigator of this revolt against Sorrell. He lined into the right field corner for two bases. Reynolds hit to right and Doljack failed to pick the ball out of the sun. Reynolds went as far as second and Simons to third. Watwood's fly was of no help, but Cissell rammed a two bagger along the right field line and the two waiting runners went home. Appling prolonged the happy event by walking but Kamm broke it up by grounding into a double play.

The Cannonading Begins.

Reynolds and Simons flopped in a pinch when two were on bases in the fifth but all was forgiven after the blast that scored three markers for the Pale Hose in the sixth. The cannonading began with one out on Cissell's double against the left field bricks. He dashed home on Appling's singel over first. Kamm lined to the wall in left and the ball took such a healthy rebound that Willie was able to reach third, Appling scoring. Kamm hiked over the plate while Tate was beating out a single on which McManus made a great stop. Tate was forced on a bunt by Caraway, who galloped to third on Blue's single. Simons then popped out the inning.

A pinch hitter was responsible for the fuss that enabled the Tigers to score two and bring a 5 to 5 deadlock in the seventh. The ancient Joe Dugan batted for Sorrell and singled to left. Gehringer swung for H. Walker but flied into Reynolds' hands. G. Walker took free passage and Koenig double to left. This scored Dugan and planted G. Walker on third. He hiked in on a fly ball after Alexander had been purposely passed. A moment or so later Cissell's homer off Uhle put the Sox back in front and that's where they stayed.

Tommy Thomas will be back this afternoon to give his arm another test. Lefty Whitehall probably will function for the Tigers. In that event Boss Bush will put Bob Fothergill, right hand hitter, in left field.

PURDUE PITCHER FANS NINE, BUT INDIANA WINS, 3-1

La Fayette, Ind., April 28.—[Special.]—Purdue's wabbly infield donated a 3 to 1 victory to Indiana here today as the Boilermakers opened their Big Ten baseball season. John Palo, veteran southpaw, pitched a brilliant game for the Boilermakers and accounted for three hits, one a double, on his own account, but five costly errors kept him in constant trouble. Palo struck out nine men, most of them in the pinches.

Veller, Indiana's ace, started the game, but was relieved at the end of the second inning after Purdue had made three hits account for their single run. Gatti, who relieved him, kept Purdue's hits well scattered for the remainder of the game.

INDIANA.	AB	R	H	PO	A
Dross, 2b	4	1	1	5	6
Koenig, 1b	5	1	1	9	1
Mat'ck, f	4	0	0	1	1
Wright, rf	4	0	0	1	0
Rea, c	4	0	1	5	0
Thomas, 3b	4	0	0	2	2
Saluski, lf	4	1	1	1	0
Haus'n, ss	4	0	1	2	3
Veller, p	1	0	0	0	0
Gatti, p	3	0	0	1	3
	36	3	7	27	16

PURDUE	AB	R	H	PO	A
Will'ms, rf	5	0	2	0	0
Rud'lle, 2b	5	0	1	4	3
Flem'g, 1b	5	0	1	11	0
Wea'r, 3b	4	0	0	0	3
Duff, c	4	0	0	8	3
Huff'n, ss	2	1	1	2	4
Palo, p	4	0	1	0	0
Hessin'r, cf	3	0	0	1	0
Hoag'l, lf	2	0	0	1	0
Hausk'p, lf	2	0	0	0	0
	36	1	6	27	13

Indiana	000	021	000—3
Purdue	010	000	000—1

Errors—Dross, Haussman, Rudsecille, Fleming, Weaver (2). Palo. Two base hit—Palo. Three base hit—Rudsecille. Home run—Saluski. Hits—Veller, 3 in 2 innings; Gatti, 5 in 7. Bases on balls—Veller, 1; Gatti, 2; Palo 2. Struck out—Veller, 1; Gatti, 4; Palo, 2. Duble play—Weaver to Rudsecille to Fleming. Winning pitcher—Gatti.

Students of Boston U. Honor Mickey Cochrane

Boston, Mass., April 28.—(AP)—Mickey Cochrane, Philadelphia Athletics' catcher and Boston university's most important contribution to baseball, today was presented with a desk set by the 600 members of the Boston university reserve officers' training corps, in which he served as a student. The presentation was made by Dean Everett W. Lord after the corps drilled and passed in review before Cochrane, Manager Connie Mack, and several of Cochrane's teammates.

Notre Dame and Purple to Clash on Diamond Today

Northwestern and Notre Dame will resume baseball rivalry at Roycemore field in Evanston today. The contest will be the first of a two game series, the second of which will be played at South Bend May 19.

Notre Dame has beaten Wisconsin and Iowa this spring. Northwestern has three conference victories to its credit and has lost one game, that to Illinois in the opening clash of the season.

Johnny Kruft, sophomore star, will start on the mound for the Purple. He pitched effectively against Minnesota last Friday, striking out ten men. Buck Fyfe, who held the Gophers to two hits Saturday, will be available for relief duty. Either Palt or Mannix, the former a left hander, and the latter a right hander, will hurl for the visitors.

Lee Hanley, Wildcat center fielder, is leading his mates in batting with a .526 average for four Big Ten games played this season. He has made 10 hits in 19 times at bat. Capt. Larry Oliphant is second with .357 and Phil Seghi, sophomore second baseman, is third with .333.

Northwestern will meet Ohio at Evanston Saturday afternoon in the second game to be played this week. The lineup:

NORTHWESTERN	NOTRE DAME.
Dempster, ss	Askew, 2b
H. Mellin, lf	O'Connor, cf
Hanley, cf	O'Keefe, 3b
Oliphant, 1b	Lomasney, lf
Seghi, 2b	Sullivan, 1b
Schuett, 3b	Kolsky, c
Busch, rf	Mahoney, ss
Crisevsky, c	Harrison, rf
Kruft, p	Palt, p

MICHIGAN SPOTS HOSEI 5 RUNS, THEN WINS, 12-5

Ann Arbor, Mich., April 28.—[Special.]—Michigan defeated Hosei university of Tokio, 12 to 5, this afternoon after spotting the Japanese team five runs in the first four innings. Verne Compton, Michigan veteran, pitched the last four innings, holding the Japanese without a hit and striking out six. Score:

HOSEI.	AB	R	H	PO	A
Takeda, cf	4	1	1	2	0
Nag'awa, lf	4	0	0	2	0
Kubo, 3b	3	0	0	1	2
Fujii, rf	4	0	2	1	0
Nish'ki, 2b	3	1	0	2	5
Karita, ss	4	1	0	1	1
Yano, 1b	4	1	2	9	0
Kura, c	4	1	0	3	2
Wak'shi, p	2	0	0	2	2
S. Suzuki, p	1	0	0	0	2
	33	5	6	24	14

MICHIGAN.	AB	R	H	PO	A
Sup'ke, 3b	4	1	1	3	1
Braendl, lf	2	0	0	0	0
McCor'k, lf	3	1	1	0	0
T'pkins, cf	3	1	1	3	0
Hudson, 1b	3	1	1	7	0
Middle, 1b	1	0	0	1	0
Diffley, c	5	1	0	9	2
Daniels, 2b	5	3	3	0	1
Eastman, rf	3	1	2	2	0
Rich'nd, rf	1	0	0	0	0
Kracht, ss	5	2	1	1	1
Batho'w, p	1	0	0	1	0
McNeal, p	0	0	0	0	0
Compton, p	2	0	0	0	4
*Douglass	0	0	0	0	0
†Hele	0	1	0	0	0
	37	12	9	27	9

*Batted for Batholomew in fourth.
†Batted for McNeal in fifth.

Hosei	020	300	000—5
Michigan	000	280	01*—12

Errors—Kubo (2), Fujii, Nishigaki, Karita (2), Kracht (3), Bartholomew, Braendl. Two base hits—Fujii, Superko. Three base hit—Daniels. Home run—Hudson. Hit by pitcher—By Susuki (Hole). Struck out—Wakabayashi, 3; Bartholomew, 3; Compton, 6. Bases on balls—Wakabayashi, 4; Suzuki, 2; Bartholomew, 1; McNeal, 1. Hits—Wakabayashi, 5 in 4 innings (none out in fifth); Bartholomew, 5 in 4; McNeal, none in 1.

Illini Reserves Win, 9-2, from Lake Forest Nine

Champaign, Ill., April 28.—[Special.]—The University of Illinois reserves baseball team won from Lake Forest, 9 to 2 today. Score:

Lake Forest	020	000	000—2
Illinois	410	300	01*—9

Batteries—Scopes, Orth and Lincke; Smith and Troch, Nusspickel.

CLEVELAND RING REFEREE SHOT IN ROBBER HUNT

Galion, O., April 28.—(AP)—Matt Brock, 45, Cleveland fight referee, was critically wounded by Glenn Funk, 20, suspected robber, today when Funk attempted to escape a police posse. Funk was wounded and captured.

Mansfield and Galion police had cornered Funk, who was sought for the wounding and robbing of Ray King, 20, Zanesville, manager of a Mansfield wall paper store, a few hours before.

Brock, who came here to referee a boxing exhibition, was standing near the police when Funk fired at them in an attempt to shoot his way to freedom. A bullet struck Brock in the left groin. Physicians expressed fear that it had been deflected into the abdomen.

Stadium Signs Lawless for Thompson Go

Bucky Lawless of Syracuse, N. Y., was signed yesterday by Nate Lewis, matchmaker for the Chicago Stadium, to meet Jack Thompson, welterweight champion of the world, in a ten round bout here May 8. Thompson's title will not be at stake.

Lawless was given a referee's decision over Thompson six weeks before the Negro defeated Tommy Freeman at Cleveland for the championship, and prior to that he also won an overweight bout with Freeman.

For this fight the Stadium has scaled the house on a $1, $2, and $3 basis. If the 21,000 Stadium seats are sold, the gross will be aproximately $40,000.

Barney Ross will appear on the same card. His opponent has not been selected. Three eights and two 4 rounders will support the Thompson-Lawless fight.

Here's the Way to Get Boat News!

EVERY EVENT that boatmen like to talk about is covered—*while it is news*—by The New York Sun in its every-Saturday motorboating and yachting section. To keep up-to-the-minute on boating activities, yachtsmen throughout the country have this every-Saturday issue of The Sun sent to them by mail.

No other newspaper in the United States approaches The Sun in its thorough and timely attention to matters of boating interest. Besides the live news from all over the nation, the boating pages contain a wealth of photographs and feature articles by expert writers.

If you own a boat, or contemplate buying one, the convenient and economical way to follow the news of the boating world is to subscribe to the

Saturday Issues of
The Sun
The Newspaper of Distinction in Its Readers, Its News and Its Advertising.
NEW YORK

Only $1.50 for a Full Year—Use the Coupon!

The Sun,
250 Broadway, New York, N. Y.
Please mail your every-Saturday issue, containing the motorboating and yachting section to following address, for ONE YEAR. Enclosed is $1.50.
NAME.....
STREET.....
CITY..... STATE.....

SUBSCRIBE FOR THE CHICAGO TRIBUNE

THE MAJORITY DEMANDS GILLETTE

ALWAYS AHEAD IN QUALITY
always leading in sales

SUPREME quality—acknowledged by more than a hundred million men and proved day after day in more than a hundred million razors—has made Gillette the overwhelming leader in every nation. From industrial Pittsburgh to gay Paris this blade is predominantly first choice of the vast majority.

Twenty-nine years of arduous research plus exacting care in every detail of manufacture and inspection guarantee unequalled satisfaction when you shave with the Gillette blade. Keen scientific minds are dedicated solely to the task of maintaining outstanding quality leadership.

In the opinion of most men the world over a Gillette shave is unparalleled for comfort and convenience. Light, swift strokes—entirely free from harshness or irritation—soothe and refresh the face. Double edges of remarkable keenness give you double shaving service—double economy, comfort and satisfaction.

Always ahead in quality—always far ahead in sales—Gillette shaves the face of the world—holds the lead everywhere. For absolute assurance of unsurpassed shaving performance and economy—most men consistently ask for Gillette when they need razor blades.

Gillette
RAZORS—Gillette—BLADES

PLAN NOW FOR YOUR SUMMER VACATION IN THE NEARBY
NORTH WOODS

Wisconsin-Upper Michigan
Minnesota Land o'Lakes

Pine forests; sparkling lakes and streams; clean, tonic air—here, indeed, is a vacation setting that is perfection itself. Every outdoor sport may be enjoyed in this popular vacation land. The cost is little—the returns big. Accommodations to your liking at modern hotel or private cottage. *And it's only overnight from Chicago.*

LOW FARES THIS SUMMER
For complete information apply to
City Ticket Office
140 S. Clark St.
Phone Dearborn 2121
Madison St. Station
Madison and Canal Sts.
Passenger Information
Phone Dearborn 2060

NORTH WESTERN
CHICAGO & NORTH WESTERN RAILWAY

119,624,909,000
CIGARETTES . . .
smoked in the United States during 1930! More people are learning every day that Beech-Nut Gum between smokes makes the next one more enjoyable—it restores your taste sense. But when you make your selection, be sure it's . . .
Beech-Nut Gum

BOAT SHOW
NOW NAVY PIER

GRIMES PITCHES CARDINALS BACK TO TIE FOR LEAD

Bottomley's Homer Helps Beat Pirates, 8-2.

St. Louis, Mo., April 28.—(AP)—Burleigh Grimes scattered Pittsburgh's six hits and St. Louis won, 8 to 2, today, thereby going into a tie with Chicago for first place in the National league.

Meanwhile the St. Louisians hammered away at the offerings of Charley Root, southpaw, who was replaced in the sixth by Spencer, who gave way to Grant in the eighth.

Phillips opened the Pittsburgh scoring with a home run in the second, but Bottomley did a better job of it by bringing in two ahead of him when he completed a base circuit in the fifth. Score:

PITTSBURGH.	AB	R	H	PA
Lwsncf	4	1	2	2
Wlsn,2b	5	0	1	2
Blades,lf	5	0	1	2
Friscb,2b	3	2	2	3
Bottley,1b	3	2	2	12
Watkins,rf	4	0	1	1
Gelbert,ss	4	0	0	3
Martin,cf	3	0	0	2
Wilson,c	3	1	0	3
Grimes,p	3	0	0	1
	37	6	9	27

ST. LOUIS.	AB	R	H	PA
Adams,3b	5	1	1	0
Blades,lf	1	1	1	2
Friscb,2b	3	2	1	0
Bottley,1b	3	2	2	13
Watkins,rf	4	0	1	1
Gelbert,ss	4	0	0	3
Martin,cf	3	0	0	2
Wilson,c	3	1	0	3
Grimes,p	3	0	0	1
	28	8	5	27

*Singled batted for Wood in sixth and Bennett for Spencer in eighth.

Pittsburgh	011	000	000—2
St. Louis	103	031	00*—8

Runs batted in—Grimes, P. Waner, Blades, Martin, Two base hits—L. Waner, Adams, Bottomley. Home runs—Phillips, Bottomley. Double plays—Frisch to Bottomley (2), Adams to Frisch to Bottomley. Bases on balls—Wood, 5; Spencer, 3. Struck out—Wood, 1; Grant, 4; Spencer, 3. Hits—Wood, 5 in 5 innings; Grant, none in 2. Losing pitcher—Grimes. Umpires—Jorda, Stark, and Dunn. Time—1:57.

GIANTS, 3; ROBINS, 2.

New York, April 28.—(AP)—The Brooklyn Robins pounded Clarence Mitchell for 11 hits today, but lost their tenth game of the season to the Giants, 3 to 2. It was the Robins' sixth defeat by a southpaw.

While their opponents were passing up many opportunities, the Giants made the most of four hits off Watson Clark. A single, Jackson's triple, and an outfield fly scored two runs in the second inning, and singles by Critz and Lindstrom put across the winner in the third. Score:

BROOKLYN.	AB	R	H	PA
Wlsn,2b	5	0	0	3
Stock,3b	4	0	1	0
Allen,lf	4	0	1	3
Delmr,rf	4	0	0	2
Terry,1b	4	0	0	3
Ott,cf	3	0	0	4
Jackson,ss	3	0	1	1
Vergez,3b	3	0	0	2
Hogan,c	3	0	0	3
Mitchell,p	3	0	0	1
	37	2	3	24

NEW YORK.	AB	R	H	PA
Critz,2b	4	1	2	4
Allen,lf	4	0	0	3
Delmr,rf	4	0	0	2
Terry,1b	3	1	0	7
Ott,cf	2	0	0	4
Jackson,ss	3	1	1	3
Vergez,3b	2	0	0	3
Hogan,c	2	0	0	1
Mitchell,p	3	0	0	1
	28	3	4	27

*Batted for Gilbert in ninth.
†Batted for Clark in ninth.

Brooklyn	000	110	000—2
New York	021	000	00*—3

Runs batted in—Wright, Vergez. Three base hit—Johnson. Double plays—Jackson to Critz to Terry, Thompson to Wright to Bissonette. Bases on balls—Mitchell, 2; Clark, 3. Struck out—Clark, 5. Umpires—Clarke, Rigler and Ryan. Time—1:47.

PHILS, 9; BRAVES, 8.

Philadelphia, Pa., April 28.—(AP)—The Phils scored a run in the last half of the ninth inning to defeat the Braves here today, 9 to 8. Most of the scoring was done in the first three innings. After this the game developed into a pitchers' contest. There were 12 doubles and 2 triples. The defeat pushed the Braves out of first place. Score:

BOSTON.	AB	R	H	PA
Wlsn,3b	4	1	2	0
Bartell,ss	4	1	3	2
Klein,cf	5	1	2	1
Arlett,rf	4	0	0	2
Hurst,1b	3	0	1	9
Whitney,3b	5	0	2	2
Koster,2f	4	1	2	2
Lee,lf	3	2	1	3
Davis,c	4	1	3	0
J.Elliott,p	1	0	0	0
Watt,p	2	0	0	0
*Brickell	1	0	1	0
Dudley,p	0	0	0	0
J.Elliott,p	0	0	0	0
†McCurdy	0	0	0	0
†Mallon	0	1	0	0
	40	8	11	26

PHILADELPHIA.	AB	R	H	PA
Friberg,2b	5	0	2	2
Bartell,ss	5	1	1	1
Klein,cf	5	2	2	1
Arlett,rf	4	0	1	3
Hurst,1b	3	0	1	12
Whitney,3b	5	0	2	2
Koster,2f	4	1	2	2
Lee,lf	3	0	0	4
Davis,c	4	1	3	0
J.Elliott,p	1	0	0	0
Watt,p	2	0	0	0
*Brickell	1	0	1	0
Dudley,p	0	0	0	0
J.Elliott,p	0	0	0	0
†McCurdy	0	0	0	0
†Mallon	0	1	0	0
	41	9	16	27

*Ran out when winning run scored.
†Batted for Watt in seventh. ‡Batted for J. Elliott in ninth. †Ran for Davis in 9th.

Boston	132	011	000—8
Philadelphia	241	000	101—9

Runs batted in—Wilson, Spohrer, Bartell, Maguire, Davis, Klein 2, Arlett, Hurst, Bush, Manville (3), Farrell, Wilson. Three base hits—Friberg, Bartell, Bush, Manville. Stolen bases—Richbourg, Berger. Sacrifice—Maguire. Double plays—Bartell to Hurst; Cunningham to Cronin to Hurst. Bases on balls—Cantrell, 1; Frankhouse, 2; E. Elliott, 2; Dudley, 1; Cunningham, 3. Hits—Cantwell, 3 in 3 1-3 innings; E. Elliott, 6 in 1; Frankhouse, 12 in 5 (none out in 7th); Watt, 5 in 6; Dudley, none in 2-3; Cunningham, 1 in 2-3; Elliott, none in 1 1-3. Winning pitcher—J. Elliott. Losing pitcher—Cunningham. Umpires—Moran, Magerkurth and McGrew. Time—2:05.

HICAGO TRIBUNE
ILLETTE
UALITY
's
inion of most men
over a Gillette shave
lleled for comfort
nience. Light, swift
entirely free from
s or irritation—
d refresh the face.
dges of remarkable
shaving service—
t and satisfaction.
always far ahead in
face of the world
here. For absolute
having performance
n consistently ask
eed razor blades.

MOON MULLINS—LOST, ONE GOLDEN OPPORTUNITY

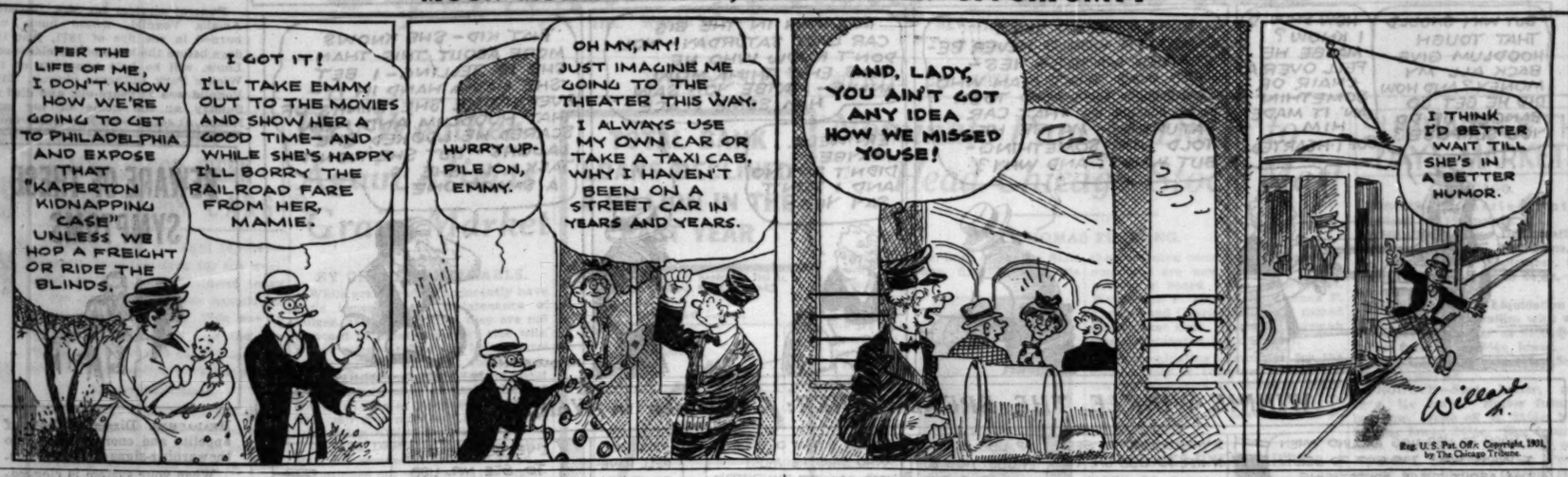
PER THE LIFE OF ME, I DON'T KNOW HOW WE'RE GOING TO GET TO PHILADELPHIA AND EXPOSE THAT "KAPERTON KIDNAPPING CASE" UNLESS WE HOP A FREIGHT OR RIDE THE BLINDS.
I GOT IT! I'LL TAKE EMMY OUT TO THE MOVIES AND SHOW HER A GOOD TIME—AND WHILE SHE'S HAPPY I'LL BORRY THE RAILROAD FARE FROM HER, MAMIE.
HURRY UP-PILE ON, EMMY.
OH MY, MY! JUST IMAGINE ME GOING TO THE THEATER THIS WAY. I ALWAYS USE MY OWN CAR OR TAKE A TAXI CAB, WHY I HAVEN'T BEEN ON A STREET CAR IN YEARS AND YEARS.
AND, LADY, YOU AIN'T GOT ANY IDEA HOW WE MISSED YOUSE!
I THINK I'D BETTER WAIT TILL SHE'S IN A BETTER HUMOR.
Willard
Reg. U. S. Pat. Off. Copyright, 1931, by The Chicago Tribune.

Senators Tie Yanks, 7 to 7, in 14 Innings

Washington, D. C., April 28.—(AP)—Washington and the New York Yankees battled 14 innings to a 7-7 tie before darkness halted their play here today. Sherid and Gomez pitched for the Yankees, while Jones, Marberry, and Fischer worked on the mound for the Senators.

The Yankees went into the ninth inning with a 5 to 4 lead and then scored two more runs to apparently insure victory. However, the Senators retaliated with three runs to tie the score in their half of the ninth.

This was the second extra-inning game played in this series, the Senators having won, 9 to 8, in twelve innings yesterday. Score:

NEW YORK	AB	R	H	PA
Combs,cf	6	1	2	0
Reese,2b	4	2	3	1
Sewell,2b	2	0	1	3
Ch'pm'n,rf	7	0	2	1
Gehrig,1b	7	0	1	16
Lazeri,3b	5	2	2	2
Walker,lf	7	1	3	3
Lary,ss	6	0	1	5
Dicker,c	6	0	0	11
Sherid,p	5	1	1	0
Gomez,p	0	0	0	0
	53	7	16	42

WASHINGTON.	AB	R	H	PA
Myer,2b	7	2	3	2
H.Rice,rf	7	2	2	1
Manush,lf	6	1	2	2
Cronin,ss	7	0	2	4
West,cf	5	1	1	4
Judge,1b	5	1	3	18
Bluege,3b	5	0	0	1
Spencer,c	4	1	1	10
Jones,p	2	0	0	0
Marberry,p	1	0	0	0
Fischer,p	2	0	0	1
*Jordan	1	0	0	0
	54	7	17	42

*Jordan batted for Marberry in 9th inning.

New York	101	110	012	000	00—7
Washington	000	220	003	000	00—7

Darkness.

Errors—Lary, Myer, West, Bluege. Two base hits—Walker (2), Judge, Gehrig, Lary, Myer, West. Three base hits—West, Combs, H. Rice. Home run—Reese. Sacrifices—Manush, Gomez. Double plays—Reese to Gehrig; Lary to Sewell to Gehrig. Bases on balls—Sherid, 2; Gomez, 4; Marberry, 2; Fisher, 1. Struck out—Sherid, 4; Gomez, 4; Jones 2; Marberry, 5; Fischer, 0. Hits—Sherid, 10 in 8 1-3 innings; Gomez, 7 in 5 2-3; Jones, 10 in 5 [none out in 6th]; Marberry, 6 in 4; Fischer, 0 in 5. Hit by pitcher—Jones [Lary]; Sherid [Spencer].

INDIANS BEAT BROWNS, 10—9.

Cleveland, O., April 28.—(AP)—Staging a wild finish, the Cleveland Indians today won a 10 to 9 decision in ten innings over the St. Louis Browns. The Browns scored 8 runs in the ninth inning to take a 9 to 6 lead, only to see Cleveland tie it up in its half and then add a run in the extra inning for the victory. Score:

ST. LOUIS.	AB	R	H	PA
Levey,ss	0	1	2	1
Burns,1b	6	1	1	13
Goslin,lf	3	1	1	1
Kress,rf	5	2	2	1
Schulte,cf	5	1	1	2
Stortzi,3b	5	2	3	0
Melillo,2b	5	1	2	4
R.Fer'r,c	5	0	2	4
Blaeh'r,p	2	0	1	1
Kimsey,p	2	1	1	0
	46	10	16	27

CLEVELAND.	AB	R	H	PA
Burnett,3b	4	0	2	2
Fonseca,1b	4	2	1	13
Averill,cf	6	1	1	1
Hodapp,2b	6	2	4	2
Vosmik,lf	5	0	1	4
Falk,rf	6	2	3	2
Hunne'd,ss	3	1	1	0
Gold'n,ss	0	0	0	0
Sewell,c	4	1	1	6
Brown,p	2	0	0	1
Harder,p	0	0	0	1
Hudlin,p	0	0	0	0
Miller,p	0	0	0	0
‡Myatt	1	0	1	0
	47	9	15	30

*Jenkins batted for Blaeholder in seventh.
†One out when winning run scored.
‡Morgan batted for Hunnefield in ninth; Jamieson batted for Hudlin in ninth.
†Batted for Goldman in tenth.

St. Louis	000	001	008	0— 9
Cleveland	120	001	203	1—10

Errors—Levey, Burns (2), Storti, Melillo, Burnett, Hodapp. Two base hits—Hunnefield, Burns, Melillo. Three base hit—Storti. Home run—Falk. Sacrifice—Brown. Double plays—Storti to Melillo to Burns; Hunnefield to Hodapp to Fonseca; Harder to Sewell to Fonseca. Bases on balls—Brown, 2; Blaeholder, 2; Kimsey, 3. Struck out—Brown, 2; Blaeholder, 2; Kimsey, 2; Hudlin, 1; Miller, 1. Hits—Blaeholder, 7 in 6 innings; Brown, 10 in 8 [none out in 9th]; Kimsey, 6 in 4; Harder, 2 in 2-3; Hudlin, 3 in 1 2-3; Miller, 1 in 1. Hit by pitcher—Harder [Goslin]. Winning pitcher—Miller.

Home Run Leaders

Hornsby, Cubs	5	Gehrig, Yankees	3
Stone, Tigers	5	Simmons, Athletics	3
Herman, Robins	4	Klein, Phillies	3
Ruth, Yankees	3	Arlett, Phillies	3

Chicago Fighters Battle to Victory in N. A. A. U. Meet

New York, April 28.—(AP)—The weak and inept were swept aside and the battle scarred survivors were two steps short of title fame tonight when the second round of the National Amateur Athletic union boxing championships was decided at Madison Square Garden.

From 5 o'clock in the afternoon until far into the night boxers from twenty states, the Hawaiian islands, and Canada battled for places in the quarter finals of eight classes. A crowd of 8,000 saw the bouts.

Three Chicagoans, two of them members of the Golden Gloves championship team, remained in the running. Nick Scialaba advanced in the 118 pound class by winning a three round decision from Robert Olivas of Reno, Cal. Tony Sutton, Chicago, was a survivor in the light heavyweight class. Don Gonzales of Cleveland, O., who also is a member of the Chicago Golden Gloves team, won a three round decision from Jiro Jato, Japanese member of the Hawaiian team. Davy Day, Chicago 126 pounder, scored his second victory in two days by defeating Mike Tardugno of Washington, D. C. Eddy Zivic of Pittsburgh was forced to go an extra round to win the decision over Ernest Tonnielli of Chicago.

Frank Knauer, Milwaukee Golden Gloves champion, scored a second round knockout victory in the 147 pound class, while Haywood Storey, Chicago 160 pounder, won a decision.

N. Y. Boys Show Punch.

As the night wore on the teams representing Boston, New York, Cleveland and Chicago climbed into control.

In three out of four straight victories in the smaller classes the New Yorkers scored knockouts, while the Boston aggregation, made up of New England champions, stamped itself as the most capable squad, man for man, in the tourney that is being held outside of Boston for the first time in 26 years.

The New Englanders did not lose a man in the heavyweight, bantamweight, feather, and lightweight milling, and the star of the squad, Dick Madden, was not called into action, as the light heavyweights took a night off.

Half way through the night the heavyweights, needing only four bouts along with byes to qualify eight men for the quarter finals tomorrow night, were turned loose and sent the Garden into an uproar by turning in four spectacular battles, none of which lasted past the second round. Jack Pallet of Cleveland, the only defending champion in the tourney, drew a bye and was not called into action.

A 36 Second K. O.

Henry Surette, junior national champion from Boston, turned in the most spectacular of the heavyweight victories, knocking out Jesse Caldwell, Akron Negro, in 36 seconds, the shortest match of the show so far.

118 POUND CLASS.

Mike Belloise, New York, knocked out Leon Shub, Washington, D. C. [2].

Nick Scialba, Chicago, defeated Robert Olivas, Reno, Cal. [3].

Lloyd Young, St. Louis, defeated Walter Woods, Indianapolis [3].

Joseph Ferrante, Boston, defeated Carl Menza, Buffalo [3].

Joseph Boldin, Cleveland, defeated Russell Derby, St. Louis [3].

Henry Lundy, Philadelphia, knocked out James Stewart, Fort Howard, Md. [1].

Sam Julia, Pittsburgh, defeated Chuck Marcello, Grand Rapids, Mich. [3].

Anthony Pizzula, New Orleans, knocked out Ralph Hoeb, Cincinnati [1].

126 POUND CLASS.

Peter Young, Buffalo, knocked out Robert Beisci, Fort Howard, Md. [2].

Joe Pacino, Boston, defeated Neil Stewart, Detroit [3].

David Day, Chicago, defeated Mike Tardugno, Washington, D. C. [3].

Adam Gayweski, Nielke, Pa., defeated Roy Lang, St. Louis [3].

Dan Anderson, Lawrence, Kas., defeated Stanley Nagy, Akron, O. [3].

Anthony Scarpati, New York, knocked out Frank Arford, Indianapolis [1].

John Keller, Montreal, knocked out Ben Asbell, Baltimore [1].

160 POUND CLASS.

Hayward Storey, Chicago, defeated Leon Vasquez, Buffalo [3].

Max Elling, Pittsburgh, defeated James Beeson, New Orleans [3].

Buck Kammen, Grand Rapids, stopped Ralph Phillips, Cleveland [2].

Sharkey Bout Fails to Get Title Stamp

New York, April 28.—(AP)—Jack Sharkey and Primo Carnera will fight 15 rounds at Ebbets' field, Brooklyn, June 10, legal entanglements and weather permitting, but it will not be for the New York state athletic commission's heavyweight championship of the world.

The commission today approved the proposed meeting but withheld title recognition.

The explanation given by Chairman James A. Farley was that no request had been made for title recognition. He said that the matter might be considered at a later date, leaving the way open for the commission to designate the winner as champion if it is desired.

Garden Threatens Suit.

James J. Johnson, promoter of the fight, now has only to worry about the threatened suit by Madison Square Garden, a subsidiary of which holds a contract with Carnera calling for him to meet the winner of the Schmeling-Young Stribling fight, scheduled for Cleveland, July 3.

The Garden already has notified all the interested parties it intends to seek legal protection of its contract, which it says, contains a clause barring Carnera from fighting for any one else.

"The commission is not concerned with any action that may be brought by the Garden," Farley said. "We do not become involved in situations where promoters hold contracts on only one-half of a match."

Denies Playing Politics.

The commission chairman also spoke heatedly concerning the published charge that politics had entered into the case and that Carnera had been reinstated and the match given to Johnson because of the latter's Tammany Hall connections.

Farley said the Garden was told last winter that if it would match Carnera and Sharkey the commission would reinstate the huge Italian hero and approve the match as for the heavyweight championship.

The commission issued an ultimatum to Maxie Rosenbloom, light heavyweight champion, ordering him to accept one of three challenges to his title, on file with the commission, or take the consequences, which would mean suspension. The three challenges are from Jimmy Slattery of Buffalo, Joe Banovic of Binghamton, and Billy Jones of Philadelphia.

A cabled challenge for Tony Canzoneri's lightweight crown was received from Justo Suarez, Argentine lightweight, who is en route to New York.

Rothschild's Baseball Team Beats Hub, 13-12

The Maurice L. Rothschild baseball team defeated the Hub yesterday, 13 to 12, in a State Street Indoor Baseball league game at Grant park. Score:

Rothschild	543	010	0—13	10	4
Hub	500	000	7—12	7	8

Batteries—Silver and Eisenberg; Topper Cliff.

Minor Leagues

AMERICAN ASSOCIATION.

	W.	L.	Pct.		W.	L.	Pct.
Louisville	8	3	.727	Kansas City	5	7	.417
St. Paul	6	3	.667	Indianapolis	4	6	.400
Columbus	7	5	.583	Minneapolis	4	6	.400
Milwaukee	6	6	.545	Toledo	2	7	.222

PACIFIC COAST LEAGUE.

	W.	L.	Pct.		W.	L.	Pct.
LosAng'les	11	8	.579	Oakland	9	9	.500
Sacram'to	12	9	.571	Mission	10	12	.455
Holly'd	11	11	.500	San Fran	9	11	.450
Portland	11	11	.500	Seattle	9	13	.409

YESTERDAY'S RESULTS.

AMERICAN ASSOCIATION.
No games scheduled.

INTERNATIONAL LEAGUE.
Rochester, 10; Reading, 9.
Montreal, 7; Newark, 1.
Toronto, 6; Baltimore, 5.
Buffalo, 12; Jersey City, 7.

PACIFIC COAST LEAGUE.
Los Angeles, 6; Sacramento, 5.
Seattle, 8; Hollywood, 3.
Portland, 2; Mission, 0.

SOUTHERN ASSOCIATION.
Atlanta, 8; New Orleans, 1.
Mobile, 1; Birmingham, 0.
[11 innings.]
Memphis, 1; Chattanooga, 0.
Little Rock, 9; Nashville, 2.

TEXAS LEAGUE.
Dallas, 9; Wichita Falls, 5.
Fort Worth, 10; Shreveport, 4.
Beaumont, 9; Galveston, 2.
Houston-San Antonio postponed; rain.

Herrmann Is Laid to Rest at Cincinnati

Cincinnati, O., April 28.—(AP)—August Garry Herrmann, whose baseball diplomacy cemented lasting friendship between the National and American leagues in 1903, was buried today.

John A. Heydler, president of the National league; John K. Tener, former governor of Pennsylvania and one time head of the older major circuit; Charles Stoneham, president of the New York Giants; William Veeck, president of the Chicago Cubs; Sidney Weil, president of the Cincinnati Reds; Dan Howley, Reds manager, and several Chicago and Cincinnati players were among baseball men who attended the funeral.

Funeral services were held in the Elks temple, of which organization Herrmann was a past grand exalted ruler. Bruce A. Campbell, East St. Louis, another past grand exalted ruler, delivered the fraternal eulogy. A Masonic Scottish rite ring service also was conducted.

The Rev. Hugo Eisenlohr, pastor of the First Protestant St. John's church, presided over religious services. Burial was in Vine street cemetery.

Norman and Easterling Fight Tonight at Fronton

Edgar Norman, Norwegian light heavyweight, who has knocked out his last two opponents, will fight Buck Easterling of Kansas in the ten round windup at the Fronton arena, Lawrence avenue and Clark street, tonight. They will weigh 175 pounds. The card:

Edgar Norman vs. Buck Easterling, 10 rounds, 175 pounds.
Harry Roberts vs. Joe Carroda, 6 rounds, 175 pounds.
Bob Stone vs. Bob Mariels, 4 rounds, heavyweights.
Jack Taylor vs. Biff Bennet, 4 rounds, heavyweights.
Billy Gale vs. Red Tadavich, 4 rounds, 175 pounds.

WRESTLING.
Fred Kohler vs. Jack Rose, 30 minutes time limit.

BILLY PETROLLE POSTPONES BOUT WITH M'LARNIN

The ten round match between Billy Petrolle and Jimmy McLarnin, scheduled for Madison Square Garden, New York, May 8, was indefinitely postponed last night because of Petrolle's illness with influenza.

Petrolle was stricken Monday and was forced to bed at his home in Duluth, Minn., his manager, Jack Hurley, announced here yesterday. Hurley advised Matchmaker Tom McArdle at New York, who said he would attempt to advance the Victorio Campolo-Tommy Loughran match from May 15 to May 8 as a substitute.

Fight Decisions

At Toronto—Charley Belanger knocked out Art Weigand [7].

Johnson Beats Ryan for De Paul Tennis Title

Howie Johnson, sophomore, retained the tennis championship of De Paul university in the finals of the annual intramural tournament, which was concluded yesterday at the Fullerton Tennis club. Johnson defeated Eddie Ryan, 7-5, 4-6, 6-3, 5-7, 6-2. Others who qualified for the varsity team through their showing in the tournament are McCullen, Fitzgerald, Lake, and Reynolds.

FLY CASTERS TO COMPETE SUNDAY AT LINCOLN PARK

Champions to Show Skill in Opening Meet.

BY BOB BECKER.

Tournament bait and fly casters in Chicagoland will swing into action this week with the first of a series of contests which will be climaxed in August when the national casting tournament is held in Washington park. The sport of "target shooting" with a whippy bamboo rod is one that has grown rapidly in the last few years in scores of cities throughout the United States. Inasmuch as this pastime is not only good fun but also helps the fishermen master the fine points of rod and reel work, beginners at fly or bait casting will find it helpful to spend some time at a casting pool.

Next Sunday the Lincoln Park Casting club of Chicago, which has its pool at Fullerton avenue and the drive, will hold the opening tournament of the season. The fly events will be held in the morning and the bait events in the afternoon.

Public Is Invited.

The public is invited to watch these contests and fishermen who want to get some lessons from the experts in this club will be taught without charge. The Chicago and Illinois casting clubs which have pools in Washington and Garfield parks also keep open house to visitors and are always ready to help beginners.

At Lincoln park Sunday a number of champions will be seen in action either in the morning or in the afternoon. Among those who will compete are: Edward Sutter of the Chicago Fly Casting club, the 1930 Illinois all round champion; Howard Chatt, Washington Park Casting club, the Illinois all round champion in 1929; Gordon Erickson of the Chicago Fly Casting club, champion in the wet fly event for 1930; Edward J. Davis of the Lincoln park club, who holds the national ⅝ ounce accuracy bait championship for the year and who will defend his title in this event Sunday; F. R. Steel, the Chicagoan who won the national championship in the dry fly in 1929 and the Illinois championship in 1930, and Bob Clarkson, who at present is the all round accuracy bait champion of the United States and holder of the world's record in the ⅝ ounce accuracy plug event.

Decide Title in August.

From now until the national championships in August will be a busy time for the tournament casters of Chicago, as much time will be put in practicing for the August contests which virtually represent a "world series" championship in the casting field.

Store Hours Daily: 9 A. M. to 6 P. M.—Open Saturdays Until 9 P. M.

Low Prices Elsewhere Mean LOWER Prices at the

BOSTON STORE

STATE - MADISON AND DEARBORN STREETS

(Wednesday and Thursday) Special 2-Day

Trade-In Tire Sale!

Boston Store Allows Motorists Savings of

$4.50 to $12.50 for Each Old Tire

(Regardless of Make or Condition)

On Purchase of the World's Finest

KELLY-SPRINGFIELD

Super De Luxe 6 and 8 Ply

Registered Balloons

Motorists Can Expect 35,000 to 50,000 Miles of Service from These Outstanding Tires!

The Kelly Registered Balloon is beyond question the sturdiest, safest, most dependable passenger car tire manufactured today. Size for size it is even larger and more rugged than the Kelly Heavy Duty Balloon. It is intended for the car owner who wants tires that will last a great length of time! Every tire is registered with the factory at time of purchase.

Tires Mounted Free

in downtown or convenient neighborhood stations. Two hours' free parking at Sherman Garage (120 W. Lake St.) to any tire purchaser.

Unlimited Double Guarantee

regardless of time or mileage, against defects in material and workmanship, by Boston Store and the Kelly-Springfield Tire Company. All brand new, first, fresh stock, direct from the factory.

SAVE $18 TO $50 ON A COMPLETE SET OF 4

6-Ply—Kelly-Springfield Registered Balloons—8-Ply

at the lowest prices these tires have ever been sold!

Size	Regular	You Save	Sale Price	Size	Regular	You Save	Sale Price
30x4.50—21"	$15.35	$4.20	$11.15	30x5.50—20"	$24.35	$6.60	$17.75
28x4.75—19"	16.95	4.65	12.30	30x6.00—18"	24.70	6.75	17.95
29x5.00—19"	18.55	5.05	13.50	31x6.00—19"	25.35	6.95	18.40
28x5.25—18"	20.40	5.60	14.80	33x6.00—21"	26.70	7.30	19.40
30x5.25—20"	21.65	5.90	15.75	32x6.50—20"	30.35	8.30	22.05
31x5.25—21"	22.40	6.25	16.15	32x7.00—18"	32.30	8.80	23.50
28x5.50—18"	22.15	6.10	16.05	33x7.00—19"	33.15	9.05	24.10
29x5.50—19"	23.10	6.30	16.80	34x7.00—20"	34.05	9.45	24.60

Other balloon sizes available at proportionately low prices and savings allowance on each of your old tires.

BUY KELLYS ON OUR BUDGET PLAN 25% of amount down—balance monthly—no carrying charge.

Super-Heavy Registered Green Tubes Available at Regular Kelly Prices!

KELLY-SPRINGFIELD TIRES—SEVENTH FLOOR, CENTER.

11 styles of Rothschild-Johnston & Murphy shoes hav been deeply reduced to

$12.50

We want to emphasize that these reductions don't mean lowered quality. Johnston & Murphy's famous leathers and workmanship are still the same as ever . . the finest that human skill can produce.

Blacks, tans, plain or wing tips, dress shoes

Others to $20

MAURICE L ROTHSCHILD

State at Jackson

This Shirt will better your opinion of $2

SPALDING's $2 white oxford shirt probably has more friends than any other shirt made. And here are the features that have made them and kept them . . . Fine quality white oxford that isn't afraid of any laundry. Flawless finish. Ample cut for comfort. Collar that stays down. Buttons that are put on to stay on. $2.

A. G. Spalding & Bros

211 South State Street

Reservations on sale here for all Chicago Daily Fee Golf Assn. Courses

Happy notes in our Spring song are struck by our Rogers Peet Scotch Mist* topcoats!

Their colors form a symphony of all that's ultra-smart in patterns and design and they are specially woven wetproof without the use of rubber or wax, to put them in tune with your desire for an all-round topcoat that's fine rain or shine.

Rogers Peet developed Scotch Mist* as the first of the wetproof topcoats and it's still the first.

But it's not the most expensive. For all their hand-tailoring and sturdy, all-wool cheviots, the new low price for this Spring is $55.

Scotch Mist* golf caps, $4.

Other Spring topcoats from $35.

Spring suits, hats, shoes, furnishings.

*Reg. U. S. Pat. Off.

ROGERS PEET CLOTHING

Hats-Shoes-Furnishings

ANDERSON & BROTHERS

Michigan Boulevard at Washington

"YOU MUST KEEP YOUTH!"

Lew Ayres, famous screen star, warns every girl

LEW AYRES
Universal

"What type do I most admire?" asks Lew Ayres. "The type doesn't matter much—if she has that radiant charm I can't resist—*youth*.

"The lovely stage and screen stars know how vital to their charm youth is, and how to keep it. Hundreds of other women seem to know their complexion secret!"

How do the famous stars keep youth's radiant loveliness right through the years?

"A flawless skin is the secret," they will tell you.

JEANETTE LOFF

They use Lux Toilet Soap—and have for years. At their request, this fragrant, very white soap is in theaters everywhere—is official in *all* film studios.

Of the countless Hollywood, Broadway, European stars who use this soap, some have the skin that is inclined to dryness; some the skin that tends to be oily; some the in-between skin.

CARMEL MYERS

Whatever *your* type may be, you, too, will find Lux Toilet Soap perfect! The caress of delicate French soap, just 10c.

LITTLE ORPHAN ANNIE: Close Mouthed Annie

BUT WHY SHOULD THAT TOUGH HOODLUM GIVE BACK ALL MY MONEY? AND HOW DID HE GET SO BANGED UP, DO YOU SUPPOSE?
HOW SHOULD I KNOW? MAYBE HE FELL OVER A CHAIR OR SOMETHIN' AN' IT MADE HIM SOFT-HEARTED-
SOFT-HEARTED THAT GANGSTER WOULD NEVER BE-SCARED MAYBE-YES-WHO WAS THAT MAN WHO GRABBED HIM AND TOOK HIM AWAY IN THAT CAR SATURDAY-MAYBE HE TOLD HIM SOMETHING-BUT WHAT? AND WHY?
THAT MAN IN THE BIG CAR LAST SATURDAY-YOU DON'T KNOW WHO HE WAS, EH? THINK NOW, ANNIE-MAYBE YOU SAW HIM SOME PLACE-
ER-WELL, MAYBE-I DIDN'T SAY NO AND I DON'T SAY YES-
THAT KID-SHE KNOWS MORE ABOUT THIS THAN SHE IS TELLING-I BET SHE HAD A HAND IN IT-EVERY TIME SHE THINKS OF THAT HOODLUM, AND HOW SCARED HE LOOKED SHE LAUGHS-BUT SHE WON'T TALK-YI-SHE IS A SMART ONE-
HAROLD GRAY

WINNIE WINKLE, THE BREADWINNER: Gentlemen in Waiting

I WISH AD LIBB WAS ARDUND WHEN I WANT HIM! I'VE GOT TO SEE HIM ABOUT THESE ADVERTISING REPORTS!
APR. 29
I WOULD LIKE TO SEE A MR. AD LIBB ON A MATTER OF GREAT IMPORTANCE!
MR. LIBB IS NOT IN JUST NOW, BUT I CAN FIND OUT FOR YOU, WHEN HE WILL BE IN!
THERE'S A MAN OUTSIDE WHO SAYS HE MUST SEE AD LIBB IMMEDIATELY WHEN HE COMES IN! WHAT SHALL I TELL HIM?
TELL HIM HE'LL HAVE TO TAKE HIS TURN-
I'VE BEEN WAITING TO SEE MR. LIBB AHEAD OF HIM!
BRUNNER

HAROLD TEEN—GOOFY'S STRENGTH FADED

I'M SORTA WORRIED SOMETIMES ABOUT YOU BEING MANAGER OF THE BOYS COURTIN' GLORIA DANGERFIELD! SHE'S MIGHTY PRETTY
4-29
DON'T WORRY-LI'L LAMBIE! I JUST HADDA KEEP THOSE COOKIES FROM SLAVIN' EACH OTHER--AS FAR AS GLORIA IS CONCERNED-I'M A COLD POTATO-I MUST TODDLE!
F'CRYIN' IN A 'KER-CHIEF-HOW COME I FIND YOU MOANIN' SO LOW?
THIS AFT I FELT BIG LIKE YOU TOLD ME TO--I DASHED OVER TO HER HOUSE--I WUZ PREPARED TO RUSH HER OPEA HER FEET-AND I WOULDA---I RANG TH' BELL! SHE WUZN'T HOME-I COULDN'T HOLD IT FOR HOURS AND NOW I DON'T FEEL LIKE BEING BIG--WOE IS ME!
CARL ED

WGN

The Chicago Tribune Station on the Drake Hotel

416.4m-720k

"MA BROWN'S PATCHWORK QUILT"

"Life's a patchwork quilt," says Ma Brown. "Be sure yours ain't a crazy-quilt." Let Ma tell you about the patches in her quilt.

At 2 P.M.

Sponsored by Squire-Dingee

THE PACKARD PROGRAM

brings you
GEORGE MELIDOFF,
Baritone of the Russian Imperial Opera,
and
The Packard Ensemble
Tonight at 8:00

"The Waltz You Saved for Me" means that
WAYNE KING
is on the air with a half-hour of soothing dance rhythms
10:30 p. m.

"Out of the Night"
heralds
TED WEEMS
with another half-hour of his dance specialties
11:00 p. m.

Reception to the King of Siam from New York
1:45 P. M.

DETAILS OF TODAY'S W-G-N PROGRAM

Wednesday, April 29

(Daylight Saving Time)

DAYTIME

7 to 8:15—"On the 8:15"; Morning Devotions; Cheerio; Gene and Glenn.
8:15 to 9:45—Japanese Emperor's Birthday Celebration.
9:45 to 9—A & P Food Program.
9 to 9:15—Rumba Program, sponsored by Fruit Dispatch Co.
9:15 to 9:45—Digest of the Day's News.
9:45 to 10—Tom, Dick and Harry.
10 to 10:30—American Institute of Food Products.
10:30 to 10:45—Leonard Salvo, organist; Tonecasters.
10:45 to 11:30—Eddie Snider, tenor; "Painted Dreams"; Organist; Tonecasters; Elva Gamble, mezzo.
11:30 to 12—Good Health and Training; Mrs. El Rene C. Hubbard, speaker; Karpen Forecast.
12 to 12:30—Samuel C. Guffy, tenor and Leonard Salvo.
12:30 to 1:45—Luncheon Concert; Drake Concert Ensemble; Blackstone Musicians.
1:45 to 2—Reception to King of Siam.
2 to 2:15—"Ma Brown's Patchwork Quilt"—Sponsored by Squire-Dingee.
2:15 to 2:30—Luncheon Concert (resumed).
2:30 to 2:45—Women's Club; Charles Hudson, Jr., speaker; Mrs. Ralph Winston, speaker.
2:45 to 3—Thompson's Baseball Menu
3 to 5—Detroit.
5 to 5:15—Tonecasters.
5:15 to 5:30—"The Singing Lady"—Sponsored by Kellogg Company.
5:30 to 5:45—"Evening Time."
5:45 to 6—Little Orphan Annie—Sponsored by Ovaltine.
6 to 6:05—Fizzies Pixies.
6:05 to 6:30—Uncle Quin's Punch and Judy Show—Sponsored by Tastyeast.
6:30 to 6:50—Grues Answer Man.
6:30 to 6:45—Goldenrod Dinner Dance.
6:45 to 7—Harold Teen—Sponsored by "Seventeen."

EVENING

7 to 7:05—Bulova Correct Time—Karpen Forecast; W-G-N Orchestra.
7:05 to 7:15—D. S. Komiss Program.
7:15 to 7:30—Uncle Walt and Skeezix —Sponsored by Colgate-Palmolive-Peet Co.
7:30 to 8—Melloll Concert.
8 to 8:30—The Packard Program.
8:30 to 9:30—Palmolive Hour.
9:30 to 9:45—The Super Suds Girls—"Clara, Lu 'n' Em."
9:45 to 10—Double Piano Program.
10 to 10:10—Tomorrow's Tribune.
10:10 to 10:20—Tune Tangles.
10:20 to 10:30—Louis's Hungry Five.
10:30 to 11—Bulova Correct Time; Wayne King and his Aragon Orchestra.
11 to 11:30—Ted Weems and his Trianon Ballroom Orchestra.
11:30 to 12:30—Verne Buck's Drake Hotel Orchestra; Jimmy Green and his Orchestra.

JOSEPH F. KELLY RITES FRIDAY; AD EXECUTIVE

Funeral services for Joseph F. Kelly, for many years a Chicago advertising executive, will be held at St. Joseph's church, Orleans and Hill streets, at 10 a. m. Friday. Burial will be in Calvary cemetery.

Mr. Kelly, who was 59 years old, died suddenly in Atlantic City, N. J., on Monday. He came to Chicago from Philadelphia in 1912 and was connected with the Chicago Evening American until 1915, when he became associate advertising manager of the Chicago Daily News, a position he held until 1921. In that year he became a partner in the firm of Woodward & Kelly, publishers' representatives. Since Jan. 1, 1930, Mr. Kelly had resided in Cleveland, where he was advertising director of the Cleveland Plain Dealer.

TIMOTHY J. FELL, LABOR ATTORNEY, DIES SUDDENLY

Timothy J. Fell, long a Chicago attorney, died suddenly in his home, 6307 Winthrop avenue, last night from a heart attack. Mr. Fell for many years had been counsel for labor organizations.

Mr. Fell is survived by his widow and a son, James Fell, 21 years old.

Christiana Green Is Dead; Lived in Waukegan 94 Yrs.

Mrs. Christiana Green, 98 years old, a resident of Waukegan for 94 years, died yesterday at the home of her daughter, Miss Addie Green, 718 Grand avenue, in Waukegan. She was the mother of Elmer J. Green, former warden of the state penitentiary at Joliet.

MRS. KINLEY DIES IN CHINA; WIFE OF EDUCATOR

(Picture on back page.)

[Chicago Tribune Press Service.]

SHANGHAI, April 28.—Mrs. David Kinley, wife of a former president of the University of Illinois, died in the isolation hospital here early this morning following an attack of smallpox which she contracted in Peiping more than a week ago. Mr. Kinley will return to the United States immediately.

Death overtook Mrs. Kinley while she was accompanying her husband, who was acting as an "ambassador" for the Chicago Century of Progress exposition in 1933, on a tour of the orient. They arrived at Tokio on April 1 after a visit to Hawaii en route. The Kinleys stayed in Tokio ten days and then left for northern China.

Mrs. Kinley, the former Kate Ruth Neal of Mount Vernon, O., married Dr. Kinley on June 22, 1897, three years after the former president was made full professor of economics and dean of the graduate school of the University of Illinois. Two children survive, Janet Fraser Gregg, wife of John Robert Gregg of New York, and Harriet Louise Brooks, wife of Frederick A. Brooks of Chicago.

MRS. P. N. MOORE, WOMEN'S CLUBS LEADER, DIES

St. Louis, Mo., April 28.—(AP)—Mrs. Philip North Moore, 78, president of the General Federation of Women's clubs from 1908 to 1912, died at her home here late today from heart disease after three days illness. Her husband, a noted mining engineer, died in January, 1930.

Mrs. Moore had held offices in many organizations, including the presidency of the National Council of Women from 1916 to 1925, the executive committee of the League of Nations Nonpartisan association, and the superior jury of awards of the Louisiana Purchase exposition in 1904.

As secretary of the women's defense committee during the world war period, which handled much important correspondence and included the heads of twelve women's organizations, Mrs. Moore was nationally known in musical circles.

Lieut. Luff, American Flying Ace in War, Dies

Cleveland, O., April 28.—(AP)—Lieut. Frederick E. Luff, an American ace in the British royal flying corps during the world war, died at the home of his parents here today after a five year battle against ill health.

Dr. David W. Marks, State Veterinary Official, Dead

Dr. David W. Marks, 2816 Cambridge avenue, assistant state veterinarian and head of the Marks Expressing and Teaming company, died yesterday in St. Joseph's hospital after a long illness. He was 46 years old.

William E. Harris, Sales Official of Swift & Co., Dies

William E. Harris, a sales official of Swift & Co., died on Monday at Somerville, Mass. Mr. Harris, who was 53 years old, had been an employé of the packing concern since a boy of 14.

A FEW STOPPERS

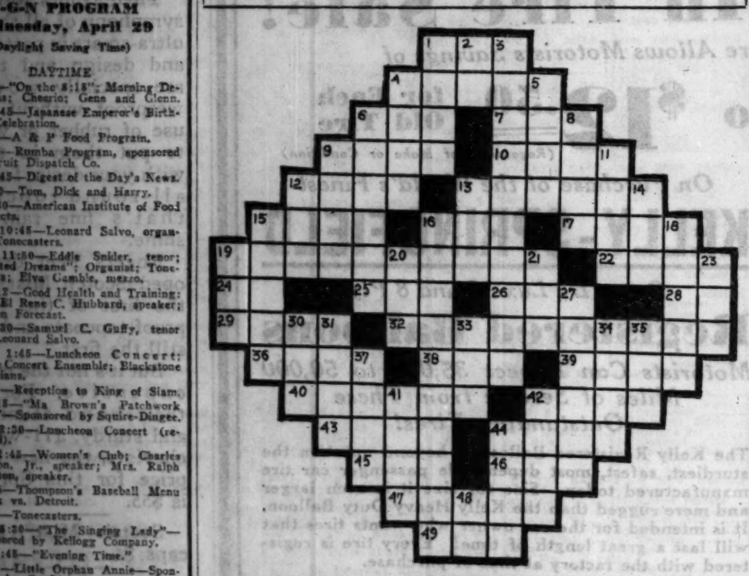

HORIZONTAL

1. Long narrow inlet
4. Comes to earth
6. Tooth in a gear
7. Power
9. Sheet of glass
10. One of the great lakes
12. Breather
13. Looks contemptuously
15. Retain
16. Torrid
17. Captain of the ark
19. Doubtful
22. Hastened
24. Conjunction
25. Canine quadruped
26. Regret
28. Three-toed sloth
29. Enfold
32. Sixty
36. Shout
38. Conducted
39. Frigid
40. Siberian antelopes
42. Nobleman
43. Midday
44. Stable
45. Incline the head
46. Ignited
47. To take exception
49. Feel sorry about

VERTICAL

1. Storm
2. Preposition
3. Dared
4. Lengthy
5. Father
6. Frank
8. Manner
9. Moist cohering mass
11. God of love
12. The [Span. pl.]
13. Sault [Anglicized sp.]
14. Juice
15. Spoed
16. One who lives in the uplands
18. Sensed through the ear
19. Plant
20. Bed
21. Bring action against
23. Expire
27. Accompany
30. Bronze
31. Scheme
33. Thing
34. Maize
35. Aged
37. Wild beast
41. Beneficial
42. Den
44. Indigo color
48. Greek letter

YESTERDAY'S PUZZLE SOLVED

In the Air Tonight

TONIGHT'S FEATURES.

7:15 to 7:30—Radiotron varieties. NBC to WIBO.
7:30 to 8—Lew Ayres on Sunkist program. CBS to WJJD to WMAQ.
7:30 to 8—Mobiloil hour. NBC to W-G-N.
8:30 to 9—Palmolive hour. NBC to W-G-N.
8 to 9—Packard program. W-G-N.
9 to 9:15—Catherine Field on Vitality Personalities. CBS to WBBM.

CHAIN PROGRAMS.

6:30 to 6:45—Evangeline Adams. CBS to WBBM.
6:30 to 6:45—Phil Cook. NBC to WEAR.
6:45 to 7—Daddy and Rollo. CBS to WMAQ.
7 to 7:15—Bobby Jones. NBC to WIBO.
7:30 to 8—Musical crusaders. NBC to KYW.
8 to 8:30—Gold Medal Fast Freight. CBS to WMAQ.
8 to 8:30—"Old Counsellor." NBC to KYW.
8:30 to 9:30—Camel Pleasure hour. NBC to KYW.
9:15 to 9:45—Bennett Green. NBC, CBS to WBBM.
9:30 to 9:45—Clara, Lu, 'n' Em. NBC to W-G-N.
9:30 to 10—Coca Cola program. NBC to KYW.
9:30 to 9:45—McAleer Pulishers. CBS to WMAQ.

DR. W. H. SAWYER U. OF MICHIGAN REGENT, IS DEAD

Hillsdale, Mich., April 28.—[Special.]—Dr. Walter H. Sawyer, for 26 years a member of the board of regents of the University of Michigan and prominent in medical circles in the state, died suddenly here today. He was stricken with heart disease while playing golf at the Hillsdale Country club. Dr. Sawyer was 71 years old. He was graduated from the medical college of the University of Michigan in 1884.

Dr. Sawyer was a member of the Republican state central committee from 1904 to 1908 and in April, 1905, was elected to the university board of regents.

Doctor Who Discovered Cause of Milk Sickness Dies

Morris, Ill., April 28.—[Special.]—Dr. W. E. Walsh, physician here for nearly 40 years, died today after an illness of two months. Dr. Walsh discovered the cause and cure of milk sickness and through it became nationally known.

Deafened Ears Hear Through New Aid

Earpiece No Bigger Than Dime Wins Enthusiastic Following Ten-Day Free Trial Offer

After twenty-five years devoted to the manufacture of scientific hearing-aids, the Dictograph Products Co., Inc., Dept. 146B, 180 North Michigan Blvd., Chicago, has perfected a new model Acousticon that represents the greatest advance yet made in an instrument to bring hearing to deafened ears. This latest Acousticon is featured by a tiny earpiece no larger than a dime. Through this hearing-aid, sounds are clearly and distinctly transmitted to deafened ears. The makers offer a free trial for 10 days and a letter will bring one of these remarkable aids to your home for a thorough and convincing test. Send them your name and address today.

Get off
MAIN STREET

On this low cost 8500 mile circle tour Around and Across America, including New York and

California

Why not get off Main Street for 13 glorious days either going to or returning from California. See something new, something foreign, different.

Drop into Havana, the Caribbean's capital of pleasure . . . go through the stupendous Panama Canal . . . hold your breath at the beauty of tropical skies!

Fortnightly sailings, by new electric liners—*California, Virginia and Pennsylvania*—the largest, fastest, finest ships in inter-coastal service. Comfortable, convenient, economical arrangements for family parties.

REDUCED SUMMER FARES

Ask about these special low-cost Water and Rail round trips to California from your own home town back to home town.

HAVANA TOURS—9-day all expense inclusive tours to Havana and return by Panama Pacific Liner.

Company's Passenger Office, 180 No. Michigan Ave., Chicago, or any authorized steamship or railroad agents.

Panama Pacific Line
ALL NEW STEAMERS
INTERNATIONAL MERCANTILE MARINE COMPANY

SEE your Radio Dealer Today—have your
TUBES TESTED
Cunningham RADIO TUBES
will "pep up" your set

MAUSOLEUM MONUMENTS
The Old and Reliable
CHAS. G. BLAKE CO.
Established 1892
1902 E. 67th St. Fairfax 5676
5806 N. Western Ave. 1144B S. Fairfield Ave.
228 N. La Salle St. Free Cook'st.

Christine Vognild Rites Tomorrow; Fire Pioneer

Funeral services for Mrs. Christine Amalia Vognild, whose home was burned in the fire of 1871, just two days before the birth of her eldest son, Louis, will be held tomorrow at the Wicker Park Lutheran church. Mrs. Vognild was 82 years old, and died on Sunday at the home of her son, Hakon, at 4435 North Fairfield avenue.

BEWARE OF THESE SYMPTOMS

HEADACHES. Dizziness. Loss of appetite and energy. These are the warning-signs of constipation.

When your system is clogged-up, poisons spread over the body and undermine health.

But you can overcome this condition safely and pleasantly. Just eat two tablespoonfuls daily of Kellogg's ALL-BRAN, a delicious ready-to-eat cereal. Guaranteed to relieve both temporary and recurring constipation.

How much better than taking habit-forming laxatives.

Serve ALL-BRAN with milk or cream, fruits or honey added. Use it in cooking. ALL-BRAN supplies iron, as well, for the blood.

At all grocers, in the red-and-green package. Made by Kellogg in Battle Creek.

Kellogg's
ALL-BRAN

DEATH NOTICES

In Memoriam.

KIRKLAND—In loving memory of Joseph Kirkland, who died April 29, 1894.
LOUISE KIRKLAND SANBORN.

LASKEY—Leo Laskey. In memory of our dear father, who passed away April 29, 1929. "A man is not dead until forgotten."
LOVING CHILDREN.

MILLER—John Scott Miller. In fond memory of our darling baby, who died two years ago today.
We miss the sunshine of your smile,
A voice we loved is stilled;
A place is vacant in our hearts
Which never can be filled.
MOTHER, DAD and GRANDMOTHER.

STEINBERG—Sarah Leviton Steinberg. In fond memory of our dearly beloved sister and aunt, who passed away 2 years ago today, April 29, 1929.
LOVING FAMILY.

WOLLOCK—Elias Wollock. In loving memory of our dear husband and father, who passed away two years ago today, April 29.
Sad and sudden was the call,
So dearly loved by one and all.
Your memory will always be
The sweetest thing in life.
LOVING WIFE AND CHILDREN.

AHNFELT—Ella Ahnfelt, wife of John, mother of Harry R. Graham of Detroit, sister of Mrs. Belle Riley Cox and Miller S. Riley of Centerburg, Ohio. Funeral services Wednesday, 3 p. m., at chapel, 2700 E. 75th-st. to Colfax-av. Interment Centerburg, Ohio.

BARROW—Gertruda Barrow, nee Malecki, daughter of John and Mary Maleski, beloved wife of William Barrow, fond mother of Eleanor, passed away April 25 at her home, 1324 S. Oak Park-blvd., Berwyn. Funeral from home Thursday, 9:30 a. m., to St. Mary of Selle church, 15th and Euclid-av., Berwyn. Interment Resurrection cemetery.

BOAM—Kathryn Boam, nee Reinhardt, fond wife of Nathan, mother of Elinor, beloved daughter of Mr. and Mrs. J. Reinhardt, sister of Mrs. J. Kaufman, Henry Reinhardt, Mrs. L. Sander, Mrs. S. Schwartz. Remains at chapel, 3021 Fullerton-av. Funeral Thursday, 2 p. m., from Beth El temple, 3220 Palmer-st., to Waldheim. Los Angeles, Cal., papers please copy.

BRUNNER—Marie F. Brunner, wife of Frank G. Brunner. Funeral notice later.

BRYAN—Mary Clara Taylor Bryan, in Los Angeles, Cal., Feb. 22, beloved wife of Benjamin D. Bryan and devoted mother of James T. and Benjamin B., Jr. Funeral service private at her late residence, Greenwoide, Great Neck, Long Island, N. Y., Friday afternoon, May 1, at 3 o'clock. Kindly omit flowers.

BUTLER—Benjamin Butler, beloved husband of Mignon, father of Claire Therese, son of the late Joseph and Catherine, brother of Mrs. M. J. Devlin, Mrs. P. C. Thom, Mrs. J. C. Allen, Mrs. William V. Daly, Julia, and Gertrude. Funeral Thursday, 9 a. m., at sister's residence, 6953 Prairie-av. Interment Mount Olivet. Yards 0662.

CARROLL—Frances Louise Carroll of 1420 Bonnie Brae-av., River Forest, beloved wife of W. V. Jr. and mother of Franklin Jameson and Gloria D. Carroll. Services at chapel, 523 Lake-st., Oak Park, Wednesday, April 29, 2:30 p. m.

CHRISTIANSEN—Lars Christiansen, 6942 Eggleston-av., April 27, 1931, beloved husband of Mary Christiansen, father of Mrs. Pauline Carne and Mrs. Lily Jackson. Service at residence, Thursday, April 30, at 2 p. m. Interment Mount Olive.

COLWELL—Jennie M. Colwell of 709 N. Ridgeland-av., Oak Park, widow of Dr. Ben L. Colwell, beloved mother of Clyde, Ben and Ray M. Colwell. Services at chapel, 523 Lake-st., Oak Park, Thursday, April 30, at 1:30 p. m. Interment Oakwoods.

COMES—Peter Comes of 3756 Armitage-av., beloved husband of Margaret, dear father of Mrs. Margaret Richerson, Irene Comes, and Mrs. Gertrude Osebold, brother of Urban. Funeral Thursday at 9 a. m. from funeral home, 2500 N. Cicero-av., to St. Philomena's church. Interment St. Joseph's cemetery. Member of Jefferson Eagle council, No. 361, Royal league, Berkshire 8070.

CORRIGAN—James Corrigan, husband of the late Mary, father of Edward J., Nellie V., Mrs. Mary O'Neill and Mrs. Alice O'Toole. Funeral from residence, 6315 Magnolia-av., Friday, May 1, 1831, at 9:30 a. m. to St. Gertrude's church. Interment Calvary.

COUGHLAN—William Mel Coughlan, beloved son of the late John D. and Mary, nee Mahoney; fond brother of the Rev. F. W., Philip J., Mrs. Carl Kind, Mrs. H. A. Gobel Jr., Robert Emmett, Mrs. T. J. Carney, Mrs. A. J. Racine, and the late John F., at residence of his sister, Mrs. Carl Kind, 4426 Jackson-blvd. Funeral notice later.

COWGER—Clem Owen Cowger, husband of Jennie Hazel, father of James and William Delbridge [Buddy]. Resting at funeral home, 6930 N. Clark-st., until Wednesday, 9 p. m. Funeral services at Detroit, Mich., Friday.

CUNNINGHAM—Patrick J. Cunningham, April 28, 1931, dear brother of Sara and Mary E. Cunningham and Josephine V. Healy. Funeral Thursday, 9:30 a. m., from late residence, 2764 Giddings-st., to Queen of Angels church. Interment at Calvary, Brunswick 2623.

EISENSTAEDT—Rudolph Eisenstaedt, husband of the late Louise, beloved father of Dr. Milton K., Harry, Reino, Freimuth, Julian, and the late Mayme E. Kaufman. Funeral Thursday, April 30, at 10 a. m., at chapel, 936 E. 47th-st. Interment Mount Maariv. New York papers please copy.

FELL—Timothy J. Fell, beloved husband of Pearl M., fond father of James, at residence, 6307 Winthrop-av. Funeral notice later.

GILBERT—James Bostwick Gilbert, April 28, 1931, husband of Emma Adeline Gilbert, nee Fergusson, father of Phil E., Fred F., and Mrs. W. A. Anderson, brother of Edward G. Gilbert. Funeral services Thursday, 2:30 p. m., at Rosehill cemetery chapel. Interment Rosehill.

GOOKIN—Marie Siebolt Gookin, April 27, wife of Frederick W. Gookin, mother of Nathalie, sister of Mrs. Nathalie S. Kennedy and Alfred C. Siebolt. Funeral services Thursday, 11 a. m., at her late residence, 321 Linden-st., Winnetka.

GYARMATHY—Katherine Gyarmathy, nee Fell, April 26, aged 74 years; beloved mother of Martin, Steven, Simon, Katherine, Mrs. Lillian Schweidler, and Barbara. Funeral Thursday, April 30, 9:15 a. m., from residence, 3002 Davlin-ct., to St. Aloysius' church. Phone Kildare 4000.

DEATH NOTICES

GRAF—Barbara Graf, age 71 years, beloved wife of Jacob Graf, loved mother of Anton, Charles, Theodore, Joseph, William, Adolph, Henry, and Mrs. Albina. Funeral Thursday, April 30, at 8 a. m., from late residence, 5705 S. Lincoln-st., to SS. Cyril and Methodius church. Interment at Resurrection. For information call Yards 1082.

HALLER—Louis Haller, April 27, 1931, in 45 years 10 months, beloved husband of Pauline Haller, nee Arke, fond father of Dorothy, Lucille, Genevieve, and John Haller, dear son of Mrs. Anna Haller, brother of Maurits, Paul, and Mrs. Swanep, Mrs. E. Gernkow. Funeral from late residence, 2016 S. Drake-av., Thursday, April 30, at 9:30 a. m., to St. Paul church. Interment St. Mary's cemetery. Roosevelt 8264.

HOGREFE—Henry Hogrefe, 603 Forest-av., Oak Park, beloved husband of Elizabeth Schultz. Services Thursday, April 30, 2:30 p. m., at Evangelical Church, Oak Park. Body at chapel, 1116 Lake-st., Oak Park. Burial Forest Home.

HORN—Aimee Dreutzer Horn, April 28, at 6916 Stewart-av., beloved wife of Franklyn Y., mother of Burton F. and Miss Brooks, sister of Mrs. Harrison F. Jones. Funeral Thursday, April 30, 2 p. m., at chapel, Normal-blvd. at 62d-pl. Interment at Graceland.

JENNINGS—Ida Saunders Jennings, beloved wife of John Hall Jennings, mother of Mrs. Elwyn Williams, sister of Mrs. William E. Landick and the late Drs. G. C. and C. S. Saunders, member of Wilmette Chapter, No. 753, O. E. S., at home, 4145 Greenwood-av. Funeral notice later.

KATER—William C. C. Kater, beloved husband of the late Katherine Kater, fond father of Lillian Ziemer, Ida Hollis, Mabel Rehn, and Myrtle Smith; secretary of Progressive lodge, No. 954, A. F. & A. M.; member of Northwest chapter, No. 256, R. A. M.; Almira council, No. 696, R. & S. M.; Valhalla court, No. 63, T. B. H. Funeral Thursday, April 30, 2 p. m., at Humboldt Park commandery, 2408 N. Kedzie-av. Remains at the late residence, 302 Elmore-av., Park Ridge, until Thursday at noon. Interment Waldheim cemetery. Information, call Palisade 8740.

KELLY—Joseph F. Kelly, brother of Rita, Mrs. Mary Westman, Edward L., and George V. Funeral from brother's residence, 3230 Belden-av., Friday at 9:30 a. m., to St. Joseph's church, Hill and Orleans-sts. Interment Calvary.

KOEHLER—Elizabeth Jochens Koehler, at her home, 3610 S. Wesley-av., Berwyn, beloved wife of Herman F., dear mother of Mrs. Florence Jacobs, fond daughter of Dora Jochens, sister of Mrs. Emma Evans, Mrs. Elsie Sattler and the late Walter Jochens. Remains at funeral chapel, 3700 W. Madison-st., where services will be held Thursday at 3:30 p. m. Interment Oak Ridge cemetery. Member of Prospect Star chapter, No. 773, O. E. S.

KOENIG—Isadore Koenig, April 28, beloved husband of the late Frieda, fond father of Anna Ross Elkin, Minnie Sackheim, and Mabel Lipman Kamerman. Funeral Wednesday at 2 p. m., at chapel, 4911 Broadway. Interment I. O. B. A., Waldheim.

KRAUSE—Mary King Krause, widow of Ulrick O. Krause, mother of Mrs. E. J. Lander, Grand Forks, N. D., and Lulie B. Krause, Chicago. Services and interment at Kalamazoo, Mich., Wednesday, April 29.

MAHON—Charles Thomas Mahon, beloved husband of Lorcitta Conklin Mahon, father of Charles Thomas Jr. Member of Fernwood Park lodge, No. 971, A. F. & A. M.; Auburn Park chapter, No. 591, R. A. M.; Woodlawn commandery, No. 76, K. T. Services Friday, May 1, 9 a. m., at Church of the Incarnation, 1026-st. and Parnell av. Interment at Janesville, Wis. Remains at chapel, 306 W. 110th-st., until Friday morning.

MARKS—Dr. David W. Marks, beloved husband of Sadie, nee Joseph, loving son of Henry and the late Rachel Marks, fond brother of Dr. Daniel G., Kate Richman, Nettie Bayles, Maurice L., Gertrude Mandel, Beno J., and Harold Marks. Member of the John Corson Smith lodge, A. F. & A. M.; Temple chapter, R. A. M.; Silver Link lodge, I. O. O. F.; Cartage Exchange of Chicago, and the Chicago Veterinary society. Funeral Thursday, 11 a. m., at chapel, 3125 Roosevelt-rd.

MARRON—Thomas D. Marron, beloved husband of the late Margaret McCrory Marron, fond father of Mrs. Virginia Zecher, Ted Marron, and Mrs. Margaret Biddle, brother of Michael, Elizabeth, Patrick, Joseph, Mrs. Anna Farmer, and the late Mamie Kerrigan. Funeral Friday, May 1, at 9 a. m., from late residence, 947 N. Springfield-av., to Our Lady of Ampis church. Interment Mount Carmel. Member of Holy Name society.

McHART—Helen F. McHart, beloved wife of the late John, fond mother of her children. Funeral Thursday, 9:30 a. m., from her late residence, 302 N. Pine-av., to St. Lucy's church. Interment Mount Carmel. The family kindly requests that friends do not send flowers.

McMAHAN—John F. McMahan, April 28, beloved husband of Anna, nee Auth, fond father of Gerald A. and Vera E. McMahan. Member of Lincoln Park chapter, No. 177, A. F. & A. M. Funeral Friday, May 1, at 2 p. m., at his late residence, 4415 W. Harrison-st. Interment German Waldheim.

MERZ—Anna M. Merz, April 28, wife of Peter Merz, mother of Mrs. Anna Drexel and Charles Merz, sister of Mrs. Mary Starrett, Fred and Martin Nessel, grandmother of Edna and Charles. Services Thursday, April 30, at 2 p. m., at late residence, 2423 Blaine-pl. Interment Waldheim.

MILLER—Capt. Thomas Miller, April 27, of 4832 N. Bernard-st., husband of the late Mary, dear father of Hattie, Mrs. Minna Schelle, Arthur C., Mrs. Emma Marin, Mrs. Virginia Maulzi and Fenery, brother of Ben Miller of Sawyer, Wis., and one sister in Sweden. Funeral services Thursday, April 30, at 2:30 p. m., at Central Lutheran church, Sedgwick and Hobart-sts. Interment Montrose. Remains at chapel, 3419 N. Clark-st., until Thursday noon.

ROCKWELL—Cloyd Rockwell, beloved husband of Mary Curtis Rockwell, fond son of Eleanor and the late Albert Rockwell, brother of Mrs. W. T. Hunt of South Bend, Ind.; Walter C. Rockwell and Mrs. E. J. Murphy of Columbus Grove, O. Funeral Thursday, April 30, at 8:30 a. m., from his late residence, 6437 Newgard-av., to St. Ignatius church. Interment Calvary. Member of St. Ignatius' branch, Holy Name society, South Bend, Ind. Lodge No. 235, B. P. O. E. and Rogers Park Post No. 108, American Legion. Omit papers please copy.

SCHMITZ—Edna E. Schmitz, late of 3423 Foster-av., dear mother of Mrs. Lucy Wilkins and Mrs. Claudine Anderson. Funeral Thursday, April 30, at 2 p. m. at chapel, 4821 N. Damen-av. Interment Rosehill.

SCHWARTZ—Rose Schwartz, beloved mother of Mrs. Sadie Zimmerman, Mrs. Sam Spiegel, Joe, and Maurice Schwartz. Funeral Thursday, 10 a. m., from chapel, 2014 W. Division-st., to Jewish Waldheim cemetery.

SHEA—Frank Robert Shea, suddenly, age 44 years, of 2047 Howe-st., fond brother of Charles and William Shea. Funeral Thursday, April 30, at 9 a. m., from chapel, 4411 Elston-av., to St. Edwards church. Interment St. Joseph's cemetery.

SIELISCH—Josephine Sielisch, April 26, 1931, of 701 N. Latrobe-av., beloved mother of Mrs. Emeline Slaughter and Oscar Fenier, sister of Emma Sylander. Funeral Wednesday, 3 p. m., at funeral home, 318-320 N. Central-av., Austin. Interment Mount Emblem.

SLAUGHTER—See Josephine Sielisch notice.

TINT—Tillie Tint of 2630 Crystal-st., at the age of 54; beloved wife of Max, fond mother of Leo, Harry and Edith Gold. Leaves 1 grandchild, 3 sisters and 3 brothers. Funeral will be held today from chapel, 2157 W. Division-st., to G. A. R. cemetery, Waldheim. Please omit flowers.

VOGNILD—Christine Amalia Vognild, 4435 N. Fairfield-av., beloved wife of the late Eric L., devoted mother of Louis, Hakon, Mrs. Selma Forbes, Mrs. Emma Melum, Mrs. Mabel Hansen, Mrs. Elvina Denis, Mrs. Mabel Hansen, and the late Enoch. Resting at late residence until Thursday at 10 a. m. Services Thursday at 2 p. m. at Wicker Park Evangelical Lutheran church, Horner-av. and Le Moyne-st.; interment Irving Park Boulevard cemetery.

WALSH—Mary [Mollie] Walsh, late of 5318 Drummond-pl. Funeral services Wednesday, 2 p. m., at chapel, 5054 W. Madison-st.; interment at Arlington cemetery.

WATTS—George A. Watts, beloved brother of Mrs. Edith Myers and Ida Watts, 1414 Yoolee-av., Evanston. Funeral Thursday, April 30, 2:30 p. m., at St. Paul's Lutheran church, Greenwood-blvd. and Maple-av., Evanston. Interment Rosehill.

WHIGAM—Mary M. Whigam, nee Gorman, beloved wife of the late William Regan, beloved wife of Mrs. Harold M. Peet, Mrs. Whigam, mother of Mrs. Harold M. Peet, William J. Whigam, and the late Daniel W. Whigam, sister of Mrs. S. J. B. Moulton, James V., Gavigan, Mrs. Rose and the late John J. Gavigan and Mrs. Rose A. Lellman. Funeral Thursday at 9:30 a. m., from Mrs. Moulton's home, 731 S. Wesley-av., Oak Park, to Ascension church. Interment Calvary. Berkshire 8070.

CEMETERIES.

ELM LAWN CEMETERY.
"THE CEMETERY BEAUTIFUL."
Phone Elmhurst 10

NEED CASH—LARGE N. GR. LOT, $55; 4 sr., $80; near Lake W. Mem. Gdns.

MAUSOLEUMS.

Crypts in Beautiful Acacia
MAUSOLEUM AT LOW AS $333.
Charter perpetual. Ph. Lackawanna 0123.

Finance

Chicago Daily Tribune

THE WORLD'S GREATEST NEWSPAPER

Commerce

WEDNESDAY, APRIL 29, 1931. ** 25

U. S. STEEL FINDS HUGE SURPLUS COMES IN HANDY

Draws on It to Pay Regular Dividend.

BY O. A. MATHER.

The vast surplus piled up by the United States Steel corporation in prosperous years again has stood it in good stead. The directors yesterday maintained the regular quarterly dividend of $1.75 a share on the common stock by dipping into that surplus to the extent of nearly $15,000,000. This recourse was made necessary by the fact that earnings for the first quarter of this year were the smallest since the third quarter of 1921, when the previous depression was in force.

That United States Steel can well afford to return to its stockholders in lean times some of the excess profits accumulated in prosperous periods is evident from its financial position. At the end of 1930 the corporation had a total surplus of $741,782,000, while its cash and marketable securities totaled $197,807,000. And even in last year's depression it more than earned its dividends.

Net Is $6,765,057.

Total earnings of United States Steel for the first quarter of this year were $10,464,836, compared with $23,083,791 in the last quarter of 1930 and with $40,615,397 in the first quarter of 1930. The current earnings were the smallest since the third quarter of 1921, when about $18,900,000 was earned.

Net income for the first quarter of this year was $6,765,057, which was equivalent, after preferred dividends, to only 5 cents a share on 8,687,427 common shares. Net income for the last quarter of 1930 was $10,080,352, or 69 cents a share, and for the first quarter of 1930 net income was $34,-991,868, or $3.44 a share.

The earnings statement came as a distinct disappointment to New York and Chicago financial circles, which had expectedd 25 to 50 cents a share would be earned on the common stock. However, there was mild consolation in the fact that total earnings rose from $6,118,411 in January to $6,155,-641 in February and to $7,190,877 in March. And while it was necessary for U. S. Steel to take $14,703,241 from surplus in order to pay dividends, it was recalled that it had surplus earnings of $18,891,675 in 1930, bad as that year was.

Two Reduce Dividends.

Two other steel companies reduced their dividends yesterday. The Inland Steel company declared a quarterly payment of 62½ cents, placing the stock on a $2.50 annual basis, compared with $4 previously paid. The Jones & Laughlin Steel company declared a quarterly payment of 50 cents, placing the common stock on a $2 annual basis, compared with $4 previously paid.

Inland Steel reported first quarter earnings of $633,873, or 52 cents a share, compared with $2,721,318, or $2.72 a share in the first quarter of 1930. Jones & Laughlin reported a net loss of $190,982 for the first quarter, compared with a net profit of $3,555,009, or $4.83 a share for the first quarter of 1930.

REVENUE FREIGHT LOADINGS FOR WEEK GAIN 22,068 CARS

Washington, D. C., April 28.—(AP)—Revenue freight loading for the week ended April 18 was announced today by the American Railway association as totaling 760,002 cars. This was an increase of 22,068 cars over the preceding week but was 132,704 cars under the corresponding week last year.

Oil Output Climbs.

New York, April 28.—(AP)—Daily average gross crude oil production in the United States increased 600 barrels in the week ended April 25, totaling 2,422,600 barrels, the American Petroleum institute's weekly summary indicates. Daily average production east of California decreased 600 barrels to 1,894,500 barrels.

I. C. ON $4 BASIS

Another big railroad, the Illinois Central, reduced its dividend yesterday. In line with expectations, the directors declared a quarterly payment of $1 a share on the common stock, thereby placing it on a $4 annual basis, compared with $7 previously paid. This was the first reduction in 14 years and the lowest rate in 30 years. The rate was raised from $5 to $6 in 1901, increased to $7 in 1905, and varied from $5 to $6.50 during the war years.

Earnings of the Illinois Central, in common with other carriers, have declined sharply. Net railway operating income for March was $583,510, a decline of $1,487,493 from March, 1930, while the figure for the first quarter of this year was $1,096,852, a decline of $4,260,338 from the first quarter of 1930.

Studebaker Outlook.

One ray of cheer was a statement by A. R. Erskine, president of the Studebaker corporation, coincident with the declaration of the 30 cents quarterly dividend. He said the company probably will earn its dividend for the full year of 1931 and will come close to this during the first six months of this year, so the dividend is safe and will be maintained over the balance of the year.

March sales of Studebaker cars exceeded those of any month since September, 1929, Mr. Erskine said, adding that he expects April sales will be still better and that the outlook for the second quarter indicates a substantial gain in the company's business.

Armour & Co. Install Five Day Week at Kansas City

Kansas City, Kas., April 28.—(AP)—Armour & Co. officials today announced a 5 day week working schedule for the packing plant's 3,400 employes. They described the new program as an experiment, having in view economy and betterment of employment conditions.

Dry Weather Again Affects Grain Market

BY CHARLES MICHAELS.

While grain traders apparently have little hopes of the maintenance of bulges, at the same time they are not disposed to press the short side with wheat prices around the lowest level of the season. Sufficient short covering developed yesterday to bring about a fair upturn after an early dip, and the finish was at intermediate figures with new crop months ¼@¾c higher, July being 61¼c; September, 61c to 61⅛c, and December, 64⅝c to 64¾c. May was somewhat firmer at 81⅝c.

Continued dry weather in the American and Canadian northwest, which has been practically ignored by the trade for some days, was a factor in helping sustain values, and also had some effect on sentiment, which was somewhat less bullish. Reports that France had increased the amount of foreign wheat that millers were permitted to grind to 25 per cent, compared with 5 per cent earlier in the month, led to some buying and imparted a better undertone to Liverpool, as did the prospect Germany would lower the import duty.

Winnipeg at Premium.

As a result of the developments abroad it is expected that Europe will come into the market as a larger buyer of cash wheat, and this was reflected in the relative strength at Winnipeg, which closed ⅞@1¼c higher, with July at 62, the latter going to ⅞c over Chicago at the last, probably the largest premium in a number of months. Export sales of Canadian wheat for the day were estimated at 400,000 bu.

A better demand for cash wheat was reported abroad and Liverpool advanced 1@1¼d, with July at 66¾c. Houses with southwestern connections were fair sellers of the July delivery in the Chicago market and the northwest sold September, presumably reflecting spreading operations with Winnipeg. Russia is not regarded as likely to be a factor in the international wheat market the balance of the current crop season, and offerings from that country abroad are reported light.

Liquidation in Corn.

Liquidation was on again in May corn but it was orderly, and while priced dipped around 1c early to within a fraction of the lowest figures of the previous day, the close was on a rally of ¾c from the low point with nearly futures finishing ⅝@⅞c lower, while the December was ⅛c higher. May closed at 54⅝c to 54¾c; July, 56⅞c to 57c; September, 57½c to 57⅝c, and December, 51¼c to 51⅞c.

Shipping demand for cash oats was again in evidence, with sales of 136,-000 bu, and charters were made for 190,000 bu to Georgian Bay. Futures were somewhat firmer with a letup in the heavy selling of late and the finish was unchanged to ⅛c higher, with May, 26½c; July, 27¼c, and September, 28¾c.

HOW STOCKS PERFORMED

	Yesterday,	Monday,
Number of advances	195	99
Number of declines	424	590
Number of stocks unchanged	193	139
Total stocks traded in	811	828

TOTAL BANK LOANS DECLINED 4 BILLION IN THE PAST YEAR

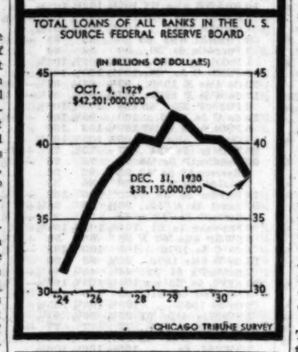

OFFERS BILL IN HOUSE TO LEGALIZE BRANCH BANKING IN ILLINOIS

[Chicago Tribune Press Service.]

Springfield, Ill., April 28.—Branch banking in Illinois would be legalized by the bill introduced in the house this morning by Representative Frank Ryan [Dem., Chicago].

The gist of the bill provides that "a bank in a city which has a population of more than 50,000, and having a capital of not less than $500,000 and a surplus of not less than $250,-000, may establish and operate one or more branches in the county in which said bank is located."

YELLOW TRUCK FIRST QUARTER LOSS $1,074,991

New York, April 28.—(AP)—Yellow Truck and Coach Manufacturing company today reported for the quarter ended March 31 a net loss of $1,074,-991, compared with a net profit of $105,844 in the like period of 1930.

Loss from operations, before provision for depreciation, including net operating profit of Yellow Manufacturing Acceptance corporation, was $802,875. Provision for depreciation amounted to $272,116.

Pennsylvania's Operating Net for March Declines

New York, April 28.—(AP)—Railroads reporting today their March net operating income, with comparisons with last year, included:

	1931.	1930.
Pennsylvania	$3,818,561	$7,311,801
New York Central	3,909,290	4,724,463
Chi Burl and Quincy	2,047,495	2,553,104
Norfolk and Western	1,696,003	2,200,735
Rutland	2,145*	41,823
Monon	59,590	90,316
Denver & R Gr W.	78,110*	63,087
Del and Hudson	88,337	208,421
Canadian Ntl	780,939	2,456,749
Western Pac	279,124	245,145*

*Deficit.

Nominate Paul H. Davis to Head Chicago Stock Mart

BY THOMAS FURLONG.

Paul H. Davis, head of the La Salle street brokerage firm bearing his name, has been nominated for the presidency of the Chicago Stock exchange to succeed R. Arthur Wood who will retire upon completion of his fourth term in June. Nomination is considered equivalent to election. The formal balloting by members will take place June 1.

PAUL H. DAVIS.

Mr. Davis who is 42 years old has been head of his own brokerage house since 1916. He has been a member of the exchange since 1920 and has served on the governing committee since 1926. At the present time he is vice president of the exchange.

Committee Picks Eight.

The nominating committee, headed by Gilbert Gross, which selected Mr. Davis, also picked eight nominees for the governing committee. Five of the nominees are now members of the governing board. The other three, Wentworth P. Mackenzie, Thomas F. Furness and Charles Swift, are named for the first time. Harold E. Foreman was renominated for treasurer.

The nominating committee for the coming year is composed of the following: Frederick N. Webster, chairman; Walter S. Aagaard, Earl D. Boorman, Louis C. Seaverns and R. Arthur Wood.

STOCKS UNEASY HERE

The Chicago market continued unsettled yesterday as dividend reductions were announced by two more large companies. The remote possibility that the United States Steel corporation rate might be reduced cast a shadow over the market and it was not until after the close that news of the favorable action was received.

The selling uncovered no particularly weak spots. Cities Service, however, broke to a new low on heavy liquidation.

At the annual meeting of stockholders of the Hartman corporation yesterday the proposition to reduce the outstanding B stock by retiring 64,879 shares of treasury stock was approved.

STEEL CO. KEEPS EATON ON BOARD; SEE SETTLEMENT

Youngstown, O., April 28.—(AP)—Cyrus S. Eaton and his associates who opposed the billion dollar Bethlehem Steel-Youngstown Sheet and Tube merger retained their positions in the Sheet and Tube organization tonight while reports on an early merger settlement were circulated.

At a stockholders' meeting, which lasted barely twenty minutes, Eaton and his associates, G. C. Brainard of Youngstown and Hugh B. Wick and S. Livingston Mather of Cleveland were reëlected members of the Sheet and Tube board. Fred Tod of Youngstown replaced on the board his brother John, who is in Europe.

After a meeting of the directors, which lasted two and a half hours, it was announced that all officers were reëlected including Eaton and Mather on the executive committee. No comment was made on the reports of a merger settlement.

The reëlection of Eaton and his associates was interpreted here as an indication of some form of a settlement of the merger battle. Dispatches from New York said it was stated in usually well informed quarters in Wall street that early settlement is expected.

West Virginia Smokeless Coal Cut to $1.75 a Ton

New York, April 28.—(AP)—The price of West Virginia smokeless coal has been reduced to $1.75 a ton from $2.00, f. o. b. mines, effective immediately, for May and June delivery.

ASSERTS FORD MOTOR WILL NOT REDUCE WAGES

New York, April 28.—(AP)—The Wall Street Journal, in a special dispatch from Detroit, today said there will be no deflation of labor by the Ford Motor company as an aftermath to the depression, nor are there likely to be any wage cuts by the many manufacturing concerns that are constantly employed on Ford work.

"Henry Ford absolutely refuses to consider or condone wage reductions," the Journal says. "He believes that if the general level of wages were reduced it would take 20 years for labor to get back. To prevent wage cuts on Ford work, Ford Motor company makes periodical inspection of its supply companies. Instances are rare where a purveyor has been willing to jeopardize a Ford account for the benefit that might be derived from a wage reduction."

Committee to Represent Pynchon & Co. Creditors

[Chicago Tribune Press Service.]

New York, April 28.—Formation of a committee to represent creditors of Pynchon & Co., brokerage firm, suspended from membership in the stock exchange, was announced today by White & Case, counsel for the committee. Eugene Leake, vice president of the Adams Express company, is chairman of the committee, and its other members are J. D. Tookar, Alexander Banks, and Charles W. Higby.

SUMMARY OF THE DAY'S MARKETS

CHICAGO.

STOCKS—Unsettled. National Standard off 1¾ points.

WHEAT—Firmer. Dry weather in northwest a factor. Net gains, ¼@⅜c. July, 61¾c; September, 61 to 61⅛c; December, 64⅝ to 64¾c. May, ⅛c higher, 81⅝c.

CORN—Firmer. Liquidation continues in May but rallies with wheat. December ¼c higher at 51¾c@51⅝c. Other futures, ⅜@½c lower. May, 5 @54¾c; July, 56¾@57c; September, 57½@57⅝c.

PRODUCE—Spot butter, steady; eggs, ¼c lower. Butter futures at new low. June off ⅝, 22½c; November, ⅝c lower, 24¼c. Egg futures decline. April, 17½c; May, 17⅝c, off ⅝c; November, ½c lower, 20½c. Potatoes, steady to 2c higher. October russets, $1.54; October round whites, $1.05.

NEW YORK.

STOCKS—Lower. Call money, 1½ per cent. Volume, 2,900,000 shares. Allied Chemical drops 7¼ points.

COTTON—Trade active. Undertone firmer. May liquidation near end. Chicago 2 points higher to 6 points lower; New Orleans, unchanged to 2 points higher; New York, unchanged to 3 points higher. Spots—New York, 9.95c; New Orleans, 9.75c; Houston, 9.80c; Galveston, 9.90c.

WHAT FIFTY STOCKS DID

DECLINES.

Air Reduc	2⅝	Nat Biscuit	⅝
Alaska Sun	1¼	Nat Dairy Prod	⅞
Allied Chem	7¼	Nat Pow & Lt	½
Am Can	¾	Nor Pac	1½
Am & For Pow	1⅛	Penn R R	1⅝
Am T & Tel	1	Radio Co	⅛
Auburn Auto	2⅜	Sinclair Cons	⅛
Case J I	1¼	Tex Gulf Sulph	1⅜
Corn Prod	2⅜	Trans American	1⅛
Du Pont de N	2	Un Air Craft	1
Eastman Kodak	2	United Corp	⅛
Gen Elec	¼	United Gas & Imp	⅝
Gen Motors	½	U S Steel	¼
Int Tel & Tel	⅝	Vanadium	⅛
Nash Motors	⅝	Worth Pump	1½

ADVANCES.

Am Bank Note	2½	N Y Cent	1½
Am Mach & Fdy	⅝	North Am	⅛
Atchison	3½	Pub Ser N J	1
Bendix Avia	⅛	Pullman Inc	¼
Beth Steel	⅝	Reading	2⅜
Col Gas & El	⅛	Sears-Roebuck	⅛
Ill Cent	2	So Pac	⅜
Ingersoll Rand	4¼	Stand Oil N J	1¼
Loews Inc	1½	Union Pac	2⅜
Mont Ward	⅛	Vestinghouse Elec	1

U. S. TREASURY STATEMENT

WASHINGTON, D. C., April 28.—The following is a statement of the condition of the United States treasury on April 25:

Income to date this year	$2,063,053,859
Income to date last year	3,181,340,003
Decrease	$ 518,286,806
Outgo over income this year	821,201,939
Outgo over income last year	115,084,743
Increase	$ 706,207,196
Balance general fund today	382,446,868
Balance previous day	396,134,276
Decrease	$ 13,687,408

General Railway Signal Co. First Quarter Net $187,522

General Railway Signal company reported first quarter net profit of $187,522, compared with $511,319 in the like period of 1930. The company stated the value of unfilled orders as of April 1 amounted to 94 per cent of the unfilled orders as of the like date of 1930.

WALL ST. GETS CASE OF NERVES AS STOCKS SLIP

Bears Uncover Weak Spots of List.

YESTERDAY'S AVERAGES

	High.	Low.	Last.	Net chge.
25 railroads	71.14	69.68	70.43	—.63
25 industrials	206.17	199.26	202.37	—2.05
50 stocks	138.65	134.47	136.40	—1.51
50 stocks yr. ago	232.30	226.30	230.40	....

BY FRED HARVEY.

[Chicago Tribune Press Service.]

New York, April 28.—There was a fresh crop of ugly rumors and a further run of unfavorable dividend announcements to keep speculative Wall street's raw nerves on edge today. The share market was given little respite from the selling pressure that has been upon it for these many weeks and a large part of the list broke through its previous low level for 1930-'31. Many industrials were forced back to the lowest points since 1926 and some of the long suffering rails fared even worse.

Distress selling and the alert activity of shorts uncovered many vulnerable spots in the list. Reports of large blocks of stock overhanging the market were fairly well substantiated by the action in selected issues.

Chemical Group Weak.

One of the weakest groups on the roster today was the chemical stocks. Allied Chemical and Dye yielded more than 10 points in the early trading and Air Reduction, Columbian Carbon and Du Pont were conspicuously heavy, the last named selling to a new low for the present shares. Allied and some of the others made up a portion of their losses during the course of the short lived rallies which enlivened trading at intervals in the afternoon. Withdrawal of the Nichols interests from the company's affairs at yesterday's meeting was popularly interpreted to mean that despite the talk of "short selling" of the stock which has been so rampant here of late a good part of the selling has probably represented actual liquidation.

Food Shares Under Pressure.

Another section to attract attention was the food shares, several of which have been notable for their resistance to selling pressure ever since the list turned downward after topping its February peak. Corn Products, General Foods, and Procter & Gamble, Borden & Co. and National Biscuit all found the going rough and were down from a fraction to 2 points most of the

[Continued on page 28, column 7.]

Every safeguard developed from forty-nine years of banking and investment experience is used to protect the bonds we recommend.

1882 1931

MONROE STREET NEAR LA SALLE · · TELEPHONE STATE 8200

BOND DEPARTMENT

Harris Trust and Savings Bank

Organized as N. W. Harris & Co. 1882 . . . Incorporated 1907

HARRIS TRUST BUILDING, CHICAGO

Harris, Forbes & Co. New York
Harris, Forbes & Co., Ltd. London
Harris, Forbes & Co., Ltd. Montreal Toronto
Harris, Forbes et Cie. Paris
Harris, Forbes & Co., Inc. Boston

Now Serving The Fourth Generation As Trustee

The well-being of more than eight thousand persons—heirs and beneficiaries of estates—is the accepted responsibility of this Bank. To every-day problems, the officers of the Trust Department bring human understanding. They give counsel to the widow when she seeks advice, their experience is helpful to the young man entering business, they aid in the selection of a school for a girl—in short, give sympathetic consideration to problems of the family. How well such duties are performed is evidenced by the fact that families this Bank has served during three generations are now naming it as guardian and trustee for the fourth generation

CONTINENTAL ILLINOIS BANK AND TRUST COMPANY
CHICAGO

INVESTED CAPITAL 150 MILLION DOLLARS

DEATH NOTICES

CEMETERIES.

LAWN CEMETERY.

MAUSOLEUMS.

For Investment
Central Public Service Corp.
Class A Stock
Listed on the New York Curb Exchange
Descriptive Circular on Request
REMER, MITCHELL & REITZEL, Inc.
208 So. La Salle Street
Tel. Randolph 3736
Chicago

The Constructive Experience
of over 32 years
In the investment business enables us to serve investors with a trained understanding of security markets which is unsurpassed.
• We are competently equipped to execute orders in stocks and bonds on any exchange and in the unlisted market.
We invite the accounts of investors.
F. M. ZEILER & CO.
Members Chicago Stock Exchange
Rookery Bldg., Chicago
Telephone • • Central 5387

ESTABLISHED OVER 40 YEARS
Hulburd Warren & Chandler
208 S. LA SALLE ST.
Branch Office: Daily News Bldg.
STOCKS
BONDS GRAIN
COTTON
MEMBERS:
New York Stock Exchange
Chicago Stock Exchange
Chicago Board of Trade
New York Produce Exchange
Winnipeg Grain Exchange
Associate Member N. Y. Curb

OTIS & CO.
Established 1899
MEMBERS
New York Stock Exchange
Cleveland Stock Exchange
Cincinnati Stock Exchange
Philadelphia Stock Exchange
Chicago Stock Exchange
Detroit Stock Exchange
Chicago Board of Trade
Chicago Curb Exchange Assn.
New York Cotton Exchange
New York Curb Exchange
105 W. Adams Street

TO THE HOLDERS OF NORTHERN STATES POWER COMPANY FIRST LIEN AND GENERAL MORTGAGE GOLD BONDS, SERIES B, DATED DECEMBER 1, 1925, AND MATURING DECEMBER 1, 1950:

NOTICE is hereby given that, pursuant to the right reserved to Northern States Power Company in and by its First Lien and General Mortgage Gold Bonds, Series B, dated December 1, 1925, and maturing December 1, 1950, issued under and secured by an Indenture, dated as of the first day of November, A. D. 1923, between said Northern States Power Company and Northern States Securities Corporation and Harris Trust and Savings Bank and Murdoch H. MacLean, as Trustees, said Northern States Power Company has elected to redeem on June 1, 1931, all of said First Lien and General Mortgage Gold Bonds, Series B, issued under and secured by said Indenture then outstanding and unpaid.

Payment of said bonds at the principal amount thereof and accrued interest thereon, plus a premium on the said principal amount equal to five per cent (5%) of such amount will be made on June 1, 1931, at the office of Harris Trust and Savings Bank in the City of Chicago, Illinois, or, at the option of the holders of said bonds, at the principal office of Guaranty Trust Company of New York in the Borough of Manhattan, City and State of New York. Said bonds, with all unmatured interest coupons thereto attached, should be surrendered at either of said offices on June 1, 1931; after that date interest on said bonds shall cease, and coupons maturing after that date shall be void.

Dated April 4, 1931.
NORTHERN STATES POWER COMPANY
By M. A. Morrison,
Secretary.

TO THE HOLDERS OF NORTHERN STATES POWER COMPANY FIRST LIEN AND GENERAL MORTGAGE GOLD BONDS, SERIES A, DATED NOVEMBER 1, 1923, AND MATURING NOVEMBER 1, 1948:

NOTICE is hereby given that, pursuant to the right reserved to Northern States Power Company in and by its First Lien and General Mortgage Gold Bonds, Series A, dated November 1, 1923, and maturing November 1, 1948, issued under and secured by an Indenture, dated as of the first day of November, A. D. 1923, between said Northern States Power Company and Northern States Securities Corporation and Harris Trust and Savings Bank and Murdoch H. MacLean, Trustees, said Northern States Power Company has elected to redeem on May 1, 1931, all of said First Lien and General Mortgage Gold Bonds, Series A, issued under and secured by said Indenture then outstanding and unpaid.

Payment of said bonds at the principal amount thereof and accrued interest thereon, plus a premium on the said principal amount equal to five per cent (5%) of such amount, will be made on May 1, 1931, at the office of Harris Trust and Savings Bank in the City of Chicago, Illinois, or, at the option of the holders of said bonds, at the principal office of Guaranty Trust Company of New York in the Borough of Manhattan, City and State of New York. Said bonds, with all unmatured interest coupons thereto attached, should be surrendered at either of said offices on May 1, 1931; after that date interest on said bonds shall cease, and coupons maturing after that date shall be void.

Dated April 1, 1931.
NORTHERN STATES POWER COMPANY
By M. A. Morrison,
Secretary.

NEW · YORK · CURB · TRANSACTIONS

Tuesday, April 28, 1931.
Shares sold today.................. 574,600 — Total sales 1931 to date........45,799,800
Year ago ....1,444,500 — Total sales 1930 to date........92,807,000

	Sales.	High.	Low.	Close.	Net chge.
A					
Aeolian P.....	50	60⅛	60⅛	60⅛	....
Affiliated Prod	400	19⅛	19	19 —	⅛
Ainswth Mfg..	400	8¼	8⅛	8¼	....
Ala Pw 7% pf	200	115	115	115	....
Alleghany Gas	400	2¼	2	2 —	⅛
Alum Co Am..	1,170	153½	147⅛	148¼—	2
Do pfd......	200	109⅛	109⅜	109⅜	....
Alum Ltd.....	200	75	75	75	....
Do A wars..	6	48	45	48	....
Am Austin Car	300	⅝	⅝	⅝	....
Am Capital B	500	5	5	5	....
Do pr pfd...	100	65	65	65	....
Am Cigar......	150	78	76¼	78 +	6
Am Cit P&LA	400	35	35	35 +	½
Do B........	600	6⅝	6	6¼+	⅛
Am C Pw A..	2,600	14	13¼	13¾—	½
Do B........	100	18	18	18	....
Am Cyan B...	5,200	7⅛	6⅞	7 —	⅛
Am Dept Str.	100	1⅜	1⅜	1⅜+	⅛
Am Equities..	900	4⅛	4	4	....
Am Hardware	30	43	41½	41½	....
Am Inv B.....	1,200	5¼	5¼	5¼	....
Do war......	100	1⅛	1⅛	1⅛	....
Am F Pw war	4,200	18	16⅛	16⅞—	1½
Am Founders.	300	3⅝	3⅝	3½	....
Am G & El....	5,100	62	60⅝	62 +	½
Am Lt & Tr..	1,800	41	40⅛	40⅛—	1⅝
Am Maracaibo	1,100	⅝	⅝	⅝	....
Am Potash&C.	100	16⅛	16⅛	16⅛	....
Am St P S A.	1,100	9⅝	9⅝	9⅝+	⅛
Am Super P..18,000		12	11⅜	11⅞+	⅛
Do 1st pfd..	100	92⅛	92⅛	92⅛—	½
Do pfd......	100	85⅛	85⅛	85⅛—	⅛
Am U&G B ct	300	3⅛	3	3⅛—	⅛
Do pfd......	300	25	25	25 —	⅛
Am Yvette....	1,200	3⅛	3⅛	3⅛+	⅛
Anc P Fence..	200	3⅝	3⅝	3½	....
Ang Chi C Nit	400	9	8⅝	9 —	⅝
Appala Gas...	1,100	5	4⅝	5	....
Ark N Gas....	1,000	4⅝	4¼	4¼—	⅛
Do A........	5,800	4⅝	4¼	4½—	⅛
Do pfd......	500	6⅛	6⅛	6⅛—	⅛
Asso G & E..	300	17⅛	17	17 —	⅛
Do A.......	4,900	19+	17⅝	19⅛+	1⅛
Do 5% pfd..	10	80	80	80 —	7⅛
Do wars.....	2,600	½	⅜	⅜—	⅛
Do allot ctfs	25	82	82	82 —	3
Asso Ray cod	100	58	58	58	....
Asso Tel U...	800	24	22	23⅜+	1⅛
Atlas Plywd..	900	9⅝	7⅜	7⅝	....
Atlas Util....	600	5⅝	5⅛	5⅜—	⅛
Atl C & Fish.	900	3¼	3	3 —	⅝
Atl Lobos.....	400	⅝	⅝	⅝	....
Do pfd......	100	1⅜	1⅜	1⅜	....
Avia Corp Am	600	25	24⅛	24⅛—	⅛
Avia Sec......	300	13⅜	13⅜	13⅜+	⅝
B					
Bickford Co..	500	16⅛	16⅛	16⅛	....
Do pfd.....	300	29½	29½	29½—	....
Bene Ind Ln..	200	15	14⅞	14⅞—	⅛
Bliss Co......	100	14	14	14	....
Blue Ridge Co	2,100	4	3⅞	4	....
Do cvt pfd..	2,000	35⅛	34⅛	35⅛+	⅛
Braz Tr & Lt	2,600	19	18⅝	18⅝—	⅛
Burco Inc wrs	400	½	½	½	....
Burma Cor Lt	100	1⅝	1⅝	1⅝	....
Butler Bros...	100	5	5	5	....
Bab & W B..	2,800	½	½	½	....
C					
CAM Co vtc..	200	⅛	⅛	⅛	....
Can Mar Wls..	5,500	2⅝	2⅜	2½—	⅛
CelCorA p nw.	50	71⅛	71	71⅛	....
Cent P S Del.	1,200	11⅛	10	10 —	⅛
Centrif Pipe..	1,900	6⅛	5⅝	5⅝—	½
Cent St Elec..	8,700	9⅛	8⅝	9	....
Do cvt pf n	125	60	60	60	....
Cent P S A...	3,200	13⅝	12⅝	13 —	⅝
Chat Ph Allied	3,100	14	13⅝	14	....
Clev E Ill pf.	20	112⅝	112⅝	112⅝	....
Charis Corp...	100	23⅛	23⅛	23⅛—	⅛
Chese Mfg....	100	116	116	116	....
Childs pfd....	120	101	95	95	....
Cities Serv...103,300		15⅛	13⅝	14 —	⅛
Do pfd......	800	81⅛	80⅝	80⅝—	1
Do B........	100	6½	6½	6½	....
Colom Synd..	100	⅛	⅛	⅛	....
Colon Oil....	100	1⅜	1⅜	1⅜+	⅛
Colt P Firms.	100	16⅛	16⅛	16⅛	....
Colum O & G.	700	3⅝	3¼	3⅝	....
Com & S wrs.	6,400	1⅝	1⅛	1⅝	....
Comwlth Edi..	100	233	230½	232½+	2½
Comstk Tun..	1,200	⅝	⅝	⅝	....
Com W Ser...	1,300	10	9⅛	10 —	⅛
Cons Acft.....	5,500	3⅝	3⅛	3⅝+	⅝
Cons Cop Min	1,100	2⅛	2⅛	2⅛	....
Cons Dy Prod	1,700	7⅝	7⅝	7⅝	....
Cons G&E Bal	100	87⅛	87⅛	87⅛	....
Cons G&E pfd	100	102⅛	102⅛	102⅛	....
Cons G Util A	200	14⅝	14⅛	14⅝—	⅝
Cont Sh B pfd	100	34	34	34 +	6½
Do cv pfd..	425	33⅝	31	33⅝+	3⅝
Cord Corp....14,000		11⅛	10⅛	10⅝+	⅛
Cor & R pf A	100	40	40	40	....
Cosden Oil....	300	1⅛	1⅛	1⅛—	⅛
Crane Co.....	100	35	34⅛	35	....
Creole Synd.....	300	2⅛	2⅛	2⅛—	⅛
Cresson Gold..	1,400	⅝	⅝	⅝	....
Crock & Whlr	1,500	11⅝	10⅛	11 —	⅛
Cro Ck Int A..	100	4⅛	4⅛	4⅛	....
Curtis Wr war	200	⅝	⅝	⅝—	⅛
Cusi Mexi.....	2,100	½	½	½	....
D					
Dayton Air....	500	1⅛	1	1⅛	....
Deere & Co...	1,800	24⅞	23⅛	24⅛+	2⅛
De For Radio.	6,300	5⅛	4⅝	4⅝—	....
Det Aircraft.	3,100	2⅛	2	2⅛+	⅛
Diesel W & G	200	13⅛	13⅛	13⅛—	⅛
Dictaphone ..	100	23	23	23	....
Doehler Die C	700	5⅝	5	5	....
Douglas Aircrf	700	18⅛	18⅛	18⅛—	⅛
Dresser M B.	300	22	21⅛	21⅛	....
Driver Harris.	100	24	24	24	....
Dubilier Cond..	4,000	5⅛	4⅛	4⅛—	1
Duquesne Gas.	2,200	2⅝	2⅛	2⅛—	⅛
Durant Motors	1,000	1⅝	1⅝	1⅝—	⅛
E					
E G & Fuel	100	18⅛	18⅛	18⅛—	⅛
E States P B	1,000	14⅛	14	14⅛—	⅝
East Util A ..	100	3⅛	3⅛	3⅛	....
Eisler Elec ...	900	3⅝	3⅛	3⅝	....
El Bond & Sh.47,000		41⅛	41	41	....
Do pfd ...	1,200	104⅝	104	104 —	⅝
Do cv pfd .	100	92	92	92 —	⅛
El Pow Assn.	700	14⅝	14⅝	14⅝+	⅝
Do A	600	14⅝	14⅛	14⅛+	⅛
E P&L opt w	600	23⅛	22	22 +	1
El Shareholder	100	12	12	12 —	½
Do pfd	100	77	77	77	....
Empire Corp..	300	1⅝	1⅛	1⅛	....
E G&F 7% pf	100	73	73	73	....
Employers R I	100	23	23	23	....
Eng Gold Min	100	⅝	⅝	⅝	....
Eureka Pipe..	50	27⅝	27⅝	27⅝	....
Evans Wal L.	800	1⅛	1⅛	1⅛—	⅛
F					
Fairchild Avia	400	3⅝	3⅝	3⅝	....
Fairey Avia .	1,400	2⅝	2⅝	2⅝	....
Fajardo Sug .	10	32½	32½	32½	....
Fanny F C Sh	100	12⅝	12⅝	12⅝	....
Fiat Corp	1,500	11	10⅝	10⅝	....
Fl P&L 7%pf	200	99½	99	99	....
Ford M Can A	8,100	21	18⅝	20 —	⅝
Do B	150	35	30⅛	30⅛—	4⅝
Ford Mot Ltd.	2,600	13⅛	12⅝	13⅛+	⅝
Do new	500	13⅝	13	13⅝+	1
Foremost Fab.	500	1	1	1	....
Foundation Fg	400	3	2⅝	2⅝	....
Fox Thea A...	3,400	3⅛	3⅛	3⅛—	⅝
G					
Gen Alloys ...	100	5	5	5	....
Gen Aviation.	1,100	7⅛	7	7⅛+	⅛
Gen Cable war	100	1⅝	1⅝	1⅝	....
Gen El Eng rc	300	10⅞	10⅝	10⅝	....
Gen Empire...	1,200	17⅛	16⅝	17	....
GG&Ed%cvnfB	50	65	65	65	....
Gen Ld M n	300	¼	¼	¼	....
GenTheEq cv pf	6,000	8⅝	7⅝	8 +	⅛
Gilbert Co pfd.	200	32	32	32	....
Glen Alden C.	800	36⅝	36	36 —	⅛
Globe Und	300	8⅛	8⅛	8⅛	....
Golden Cen M	1,100	1	1	1 —	⅛
Goldman S Tr	7,200	7⅛	6⅝	7⅛+	⅛
Gold Seal Elec	1,100	1⅛	1	1⅛+	⅛
Gramaphone C	800	9⅝	8⅝	8⅝+	⅛
Groc St Pr Inc	100	4	4	4 —	⅛
Gr A&P 1st pf	10	120	120	120	....
Do new	70	219	215	219 +	1
Gen No Paper.	100	28	28	28	....
Guardian Inves	300	⅝	⅝	⅝—	⅛
Gulf Oil Pa .	1,500	54	51⅝	54 +	2⅝
H					
Hamilt G vtc	200	5⅛	5⅛	5⅛—	⅛
Hamblet P pf	100	25	25	25	....
Happiness C I	500	1⅛	1	1	....
Hazeltine Corp	100	21	21	21	....
Hecla Min ...	100	5	5	5 +	⅛
Hir K G & W	900	6⅛	6⅛	6⅛+	⅛
Hollinger G M	600	8⅛	8	8 —	⅛
Houdaille H A	100	12⅝	12⅝	12⅝	....
Hud B M&S.	2,400	4⅝	4⅝	4⅝+	⅛
Humble O & R	1,500	53⅛	53	53 —	⅝
Hydro Elec Sec	100	20⅛	20⅛	20⅛+	⅛
Hygrade Food.	100	4	4	4	....
I					
Imp Oil Can.	1,800	12⅛	11⅝	12⅛+	⅛
Do pfd ..	200	12⅛	12	12⅛	....
Ins Co N Am	300	55⅛	55	55 —	⅛
Insull Utilities	400	32⅝	31⅝	32⅛—	⅛
Do 2% pfd .	100	80	80	80	....
Insur Sec	600	7	7	7	....
Intercon Petl.	1,000	⅛	⅛	⅛	....
Intl Petrol ...	7,100	11⅛	11⅛	11⅛+	⅛
Inter Products	200	3⅝	3⅝	3⅝—	⅛
Int Sup Pow..	300	21	21	21 —	⅛
Inter Util A ..	300	40⅝	40⅝	40⅝—	⅛
Do B	4,000	7⅛	6⅝	7⅛	....
Inter State Eq	200	2⅛	2⅛	2⅛	....
Do cv pfd .	600	29⅛	28⅛	28⅛—	1⅛
Irving Air Ch	200	9⅛	9⅛	9⅛—	⅛
Ital Superpow	300	3⅝	3⅝	3⅝+	⅛
Do deb rts..	500	1⅛	1⅛	1⅛	....
J					
Jonas Naumbg	200	6⅛	6⅛	6⅛	....
K					
Kolster Brands	100	⅛	⅛	⅛	....
Kop G&S pfd	200	102	102	102	....
Kress S H pfd.	100	10⅛	10⅛	10⅛	....
L					
Lackawan S n	100	33⅛	33⅛	33⅛+	⅛
Lake S Mines	200	26⅝	26⅝	26⅝	....
Lefcourt R C n	200	21	21	21 +	⅛
Lehigh Coal N	400	21	20⅝	21	....
Libb McN & L	100	10⅛	10⅛	10⅛	....
Lily Cup	300	20⅝	20⅝	20⅝+	⅛
Lion Oil	200	4⅝	4⅝	4⅝—	⅛
Lone Star Gas.	200	17	16⅝	17 +	⅛
Long Isl Lt..	1,300	30	30	30 —	⅝
Louis L & E .	3,400	1	⅝	⅝	....
M					
Mass Util As	100	4⅝	3⅝	3⅝+	⅝
Mavis Bott Co.	100	1-64	1-64	1-64	....
Do A	200	3⅛	3⅛	3⅛	....
McNarr Strs ..	400	8	8	8	....
Mesta Mach ..	100	30⅛	30⅛	30⅛—	⅝
Mead Joh & C	100	92	92	92	....
Merritt C & S.	100	10	10	10	....
Metal Min	200	1⅛	1⅛	1⅛	....
Mex Ohio	1,300	2⅛	2	2	....
Mid S P Vc A	200	2⅛	2⅛	2⅛	....
Do vtc B	100	1	1	1	....
Midl R Cy pfd	300	12⅝	11⅛	12⅝	....
Mid West Ut.	3,200	19⅝	18⅝	19⅛+	⅝
Mid State	100	17	17	17	....
Minn Hon pfd	30	86	86	86	....
Mo Kan P L.	500	5⅝	5⅝	5⅝	....
Moss Gold M.	100	⅝	⅝	⅝	....
M&HP 1st pfd	25	105⅝	105⅝	105⅝	....
Do 2d pfd.	50	102⅛	102⅛	102⅛	....
Moun Prod ..	200	3⅝	3⅝	3⅝—	⅛
N					
Nach S F Cor	200	7⅛	7⅛	7⅛	....
Natl Banca S	50	2	2	2	....
Nat Bond Sh.	700	33	32⅝	33 —	⅛
Nat El P A.	100	23⅛	23⅛	23⅛	....
Nat Fam Str.	300	4	4	4	....
Do pfd ww..	100	6⅛	6⅛	6⅛	....
Nat Fuel & G	1,800	20⅛	20	20⅛	....
Nat Invest ..	600	4⅛	4⅛	4⅛—	⅛
Nat P Ser B	100	81	81	81	....
Nat Sh Tm S	900	18⅝	18⅝	18⅝	....
Nat S R new..	100	30	30	30	....
Nat Un R C.	500	2⅝	2⅝	2⅝	....
Nehi Corp	200	10	10	10 +	⅛
Do pfd	50	66	66	66	....
Newb J J Co	200	24	24	24	....
New Bradf ..	200	1	1	1	....
N Eng P pfd	10	82⅝	82⅝	82⅝	....
Newm Min ..	1,200	39⅛	38⅛	38⅛+	⅛
NiagSh of MD	1,500	7⅝	7⅛	7⅛—	⅛
N Y Auc A.	100	3	3	3	....
N Y Steam C	200	75	73	73 —	2
N Y Hond	200	10⅛	10⅝	10⅝	....
N Y Merch...	300	10⅛	10⅛	10⅛	....
NYT 6⅛% pf	25	115⅛	115⅛	115⅛	....
Niag Hud P...	....	10⅛	10⅛	10⅛	....
Do A war...	100	2⅛	2⅛	2⅛	....
Niles Bem P.	100	17⅛	17⅛	17⅛—	⅛
Nipissing M...	1,100	1⅛	1⅛	1⅛	....
Noma Elec ...	300	5⅛	4⅝	5⅛	....
N Am Av w.	300	1⅛	1⅛	1⅛+	⅛
N Am Cem..	200	1⅝	1⅝	1⅝	....
N Am Ut S.	100	3⅛	3⅛	3⅛	....
Nordon Corp .	200	⅛	⅛	⅛	....
N Eur Oil C	1,900	1⅛	1⅛	1⅛	....
N St Pow A..	300	135⅛	135⅛	135⅛	....
Do 6%	40	97⅝	97⅝	97⅝—	⅛
Do pfd	50	107	107	107 —	⅝
Novadel Ag ..	200	46	46	46	....
O					
Oil Stks A...	200	2⅝	2⅝	2⅝	....
Outboard B ..	200	2⅛	2⅛	2⅛	....
P					
PacG.E 1st pf.	1,500	28⅛	28	28 —	⅛
Pac Pub Ser..	300	21⅛	20⅛	20⅝+	1
Pac W Oil....	1,200	6⅝	6	6 —	½
Pandem Oil ...	2,800	⅛	⅛	⅛	....
Param Cab ..	200	3⅛	2⅝	2⅝—	⅛
Park-Rust Co.	2,300	100⅝	90⅛	97 —	2½
PenP&L 7%pf	100	110⅛	110⅛	110⅛	....
Penn Rd Corp	4,300	5⅝	5⅛	5⅝—	⅛
Penn W & P..	300	63⅝	61⅛	63⅝	....
Perryman Elec.	200	2	2	2 —	⅛
Peo Lt P A.	200	20	19⅛	20	....
Philip Morris .	300	⅛	⅛	⅛	....
Phoen Sec C.	600	1⅛	1⅛	1⅛	....
Do pfd	100	24⅛	24⅛	24⅛	....
Piedm Hydro.	400	⅛	⅛	⅛	....
Pilot Radio ..	2,100	18⅛	17⅝	18⅝+	⅝
Pitney Bow n.	600	8⅛	7⅝	8⅛—	⅛
Pitt Forging..	100	10	10	10	....
Pitt L Er Ry.	100	96	95	95 —	2½
Plym Oil	900	10	10	10 +	⅛
Polymet Mfg..	200	3⅝	3	3	....
Pratt & Lam..	100	40	40	40 —	½
Produc Corp .	400	2	1⅝	2 —	2
Prud Co pfd.	100	66	65⅛	65⅛	....
Prud Invest ..	7,300	10⅛	10⅝	10⅛+	⅛
P Util H xw.	1,900	⅝	⅝	⅝	....
Do war	1,000	5⅝	5	5⅝	....
PugSd P&L pf	50	99	99	99	....
Pure Oil 6%pf	30	71⅝	71⅝	71⅝	....
Q					
Quak Oats pfd	30	116⅛	116⅛	116⅛	....
QRS-De Vry ..	100	2⅝	2⅝	2⅝	....
R					
Rainb L P A.	600	⅝	⅝	⅝	....
Do B	1,000	1⅝	1⅝	1⅝	....
Reybarn Co ..	200	1⅛	1⅛	1⅛—	⅛
Reli Manage..	500	4⅛	4	4	....
R I P Serv...	100	28⅝	28⅝	28⅝	....
Royalty C pfd	100	1⅛	1⅛	1⅛	....
Rockl L & P	100	16	16	16	....
Rossia Ins. ...	400	3⅛	3⅝	3⅝	....
Royal Typew..	100	30	30	30 —	⅛
Ruberoid Co .	200	35	35	35	....
S					
St Anth Gold.	3,600	⅛	⅛	⅛	....
St Regis Pap.	2,600	13⅝	13	13⅝+	⅛
Saxet Co	1,200	11⅛	11	11⅛—	⅛
Salt Creek P..	1,700	5⅝	5⅛	5⅛—	⅛
Segal L & H.	1,700	6⅛	5⅝	6⅛+	⅛
Selected Ind..	6,600	3⅛	2⅝	2⅝—	⅛
Do 1st pfd..	300	55	54⅝	54⅝—	2⅛
Sentry Saf C..	900	1⅛	1⅛	1⅛—	⅛
Shautt Denn..	500	3⅝	3⅛	3⅛	....
Shenan Corp..	700	5⅝	5⅛	5⅛—	⅛
Do cv pr....	700	30⅝	30⅝	30⅝	....
Sierra Pac El.	200	3	3	3	....
Singer Mfg ...	10	300	300	300	....
Sioux C G El.	50	104⅛	104⅛	104⅛	....
S Am G & Pl	100	1⅛	1⅛	1⅛	....
SCalEd B pfd.	100	27⅝	27⅝	27⅝	....
Do C pfd ..	1,100	26⅛	26⅛	26⅝	....
So Penn Oil..	300	14	14	14	....
So Nat Gas..	600	7⅛	6⅛	6⅛—	⅝
So Pipe Line.	300	15⅛	14⅛	14⅛	....
Southl Royal..	100	4⅛	4⅛	4⅛	....
S W B Tel pfd	4	120⅛	120⅛	120⅛	....
S W Dairies...	100	2	2	2	....
S W Gas Util.	400	3⅛	3⅛	3⅛—	⅛
Spiegel M St	300	21	21	21	....
Std Oil Ind...17,400		25⅛	24⅛	25⅛	....
Std Oil Ken..	2,600	17⅝	17⅛	17⅛—	⅝
Std Oil Ohio..	100	50½	49⅛	49⅛—	⅝
St P & Lt pfd	50	99	99	99	....
Stein Co pfd..	100	88⅛	88⅛	88⅛	....
Stein Cosmet .	200	6⅝	6⅝	6⅝	....
Sterl Sec ctfs	200	6⅛	6	6	....
Stinnes Hugo.	300	4⅛	4⅛	4⅛	....
Stromb Carl .	100	14⅝	14⅝	14⅝—	⅝
Stutz M C A.	400	24	23⅝	23⅝—	⅝
Sunray Oil	100	2⅛	2⅛	2⅛—	⅛
Sun Inv	100	4⅛	4⅛	4⅛	....
Swift Co	200	28	28	28 +	⅛
Swift Intl	400	36⅛	36⅛	36⅛+	⅛
T					
Taggart Corp.	100	9	9	9	....
Technic Inc ..	2,000	7⅛	7⅝	7⅛	....
Teck Hu Gold	100	8	7⅝	7⅝—	⅛
That Sec Corp	300	2⅛	2⅛	2⅛	....
Tinkle Det pfd	100	102⅛	102	102⅛	....
Tom Pr Exp	100	1	1	1	....
Transctl A Tr	1,100	7⅝	7⅛	7⅛—	⅛
Tol Edan ...	10	103⅛	103⅛	103⅛	....
Tr Lux D Pic	2,700	8	7⅝	7⅝—	⅛
Tri Con Cor w	500	4⅝	4⅝	4⅝—	⅛
Tri Util Cor..	200	20⅛	19	20⅛	....
Tubize Art S	100	6⅛	6⅛	6⅛	....
U					
Unger Fin Cor	900	29	27½	29 +	1⅛
Utd Ch ptc pf	100	20⅛	20⅛	20⅛+	⅛
Utd Cor war.	400	9⅝	9⅛	9⅝+	⅛
Utd Dry Dock	900	2⅛	2	2⅛	....
Utd Founders.	1,200	6⅝	6½	6⅝	....
Utd Gas	4,000	7⅝	7⅛	7⅝	....
Do pfd	200	87⅛	87⅛	87⅛—	⅝
Do war	100	2⅝	2⅝	2⅝	....
U S E P ww	1,700	4⅝	4½	4⅝+	⅛
Utd L & P A	100	22⅛	20⅝	22⅛+	⅛
Do cvt pfd.	1,000	96⅝	96⅝	96⅝—	⅝
Do B pfd...	100	60⅛	55⅛	55⅛—	⅝
Utd Strs	300	1⅛	1⅛	1⅛	....
Utd Shoe Mch	100	51⅛	51⅛	51⅛	....
U S Finishing	600	7⅝	7	7 —	⅝
U S Int Sec..	100	1⅛	1⅛	1⅛	....
Do 1st pfd..	1,000	42	41	41 —	1
U S Lines....	300	3⅛	3⅛	3⅛	....
Utd Verde Ext	100	8⅛	8⅛	8⅛	....
U S Play Card	100	39	38⅛	38⅛	....
Util Equity ..	700	6	5⅝	5⅝—	⅛
Do pfd	500	7⅝	7⅝	7⅝	....
Util Ind	100	6	6	6	....
Do pfd	800	17⅛	17	17⅛	....
Util Pow ..	14,000	7⅝	7	7⅛—	⅛
Do ctf	900	23	21⅛	23 +	1⅝
V					
Vacuum Oil ..	2,800	42⅛	40⅝	41⅛—	1⅝
Venez Petrol..	200	⅝	⅝	⅝—	⅛
Vick Fin	700	6	5⅝	6 +	⅛
W					
Waitt & Bd A	100	5½	5½	5½	....
Walgreen Co..	100	18½	18½	18½—	⅛
Wayne Pump.	100	2⅛	2⅛	2⅛—	1⅛
Wenden C M.	200	⅛	⅛	⅛	....
Willow Cafe..	200	4⅝	4⅝	4⅝—	⅛
Do pfd	800	26⅝	23	26⅝—	⅛
Y					
Y O & G......	400	⅝	⅝	⅝+	⅛
Z					
Zonite Prod ..	1,400	12⅝	11⅝	12 —	⅝

DOMESTIC BONDS.

No. thous.	Issue	High.	Low.	Close.	Net chge.
2	AbbDair 6s '42..	100⅛	100⅛	100⅛	....
15	AlaPw 4½s '67..	98	97⅝	97⅝	....
46	do new 4½s '67.	97⅝	97⅝	97⅝—	⅝
3	do 5s 1968	103½	103½	103½	....
1	AlumCor 5s '32..	104⅛	104⅛	104⅛—	⅛
5	AlumLtd 5s '48..	100⅝	100⅝	100⅝	....
18	AmG&E 5s '28..	99⅝	99⅛	99⅝+	⅝
13	APAL 6s 2016..	107⅛	107⅛	107⅛—	⅛
1	AmElP 6s '57...	69	69	69	....
4	A Roll Mill 5s '48	86	85⅛	85⅛	....
16	do 4½s 1933	97⅝	97⅛	97⅝—	⅛
5	AppalaPw 6s '24.	104	104	104	....
11	AppalaGas 6s '45	69⅝	67⅛	67⅛—	⅛
21	do 6s B 1945....	52	50⅛	52	....
7	ArkP&L 5s '56.	100	99⅝	99⅝	....
6	AssoEl 4½s '53..	91⅛	91	91⅛+	⅝
4	AssoRayon 5s '58	59⅛	58	58	....
4	AG&E 5½s '77..	82	80⅝	82 +	⅛
5	do 5½s 1938	70⅝	69⅝	70⅝+	⅝
24	do 5s 1968	71⅛	70⅝	71⅛—	⅛
15	do 5s 1950	73⅝	72⅛	73⅛+	⅛
19	do 4½s '48 xw..	73⅝	70⅛	71 +	1
80	do 4½s 1949	70	67⅛	70 +	⅛
23	AsTelU 5½s '44	84⅝	84⅛	84⅝+	⅛
9	AsT&T 5½s '55	87⅛	87	87⅛	....
3	BeneInLn 6s '46	98⅛	98⅛	98⅛	....
10	BTCan 5s A '55.	105⅛	105⅛	105⅛	....
11	do 5s 1955 B....	105⅛	105⅛	105⅛—	⅛
171	Bos&Me 4⅜s '61	94⅝	94⅛	94⅛—	1⅛
2	BosConG 5s '47.	104	104	104	....
16	CanNRy 4½s '56.	100⅛	100⅛	100⅛	....
1	CapAdm 5s '53..	84	84	84 —	2½
8	CentIllPS 5s '68.	100⅝	100⅝	100⅝	....
60	CentPS 5½s '49.	77	76	76⅛—	⅛
44	CatTract 5s '35..	100⅛	100	100⅛+	⅛
2	CentIG&L 5s '51	95⅛	95⅝	95⅝—	⅛
3	CentStEl 5s '48..	63⅝	63⅝	63⅝—	⅛
5	do 5½s 1954	67⅛	66⅛	66⅛—	⅝
6	CSP&P 5½s '53	77⅛	77	77 —	2
13	CDEl 4½s '70 A	91⅝	90⅛	90⅛	....
4	CPTool 5½s '42..	91⅛	91	91	....
1	CinSC 5½s '52 A	86⅛	86⅛	86⅛	....
2	do 6s 1955	91	91	91	....
620	CitSer 5s '50....	72⅛	69⅛	70⅛—	2⅛
16	do 5s 1966	72⅛	70⅛	71⅛+	⅛
6	CSGas 5½s '42	74	73⅝	73⅛	....
1	CSGPipe 6s '43	84⅝	84⅝	84⅝—	⅛
10	CSPw 5½s '57...	79⅝	79	79 —	⅛
3	ClTerBl 6s '41..	77⅛	77⅛	77⅛	....
3	ComEd 4½s '47..	103⅝	103⅝	103⅝+	⅝
5	do 4½s 1960	101⅛	101⅛	101⅛	....
6	do 4½s C 1956..	103⅝	103	103	....
5	CGEPw 4½s '70.	104⅛	104⅛	104⅛	....
4	ConGUtil 6½s '43	75⅛	74	74 —	1½
2	do 6s '43........	84⅝	84⅝	84⅝	....
2	ConsPw 4½s '58.	103⅝	103⅝	103⅝	....
18	ContG&E 5s '58	83⅛	83	83⅛	....
1	ContOil 5½s '37	92⅛	92⅛	92⅛	....
2	CrucStl 5s '40...	98⅛	98⅛	98⅛	....
11	CudahyP 5½s '37	99⅝	99⅛	99⅝—	⅛
4	DetCGas 6s '47.	107	106⅛	107	....
6	do 5s 1950	103⅝	103⅝	103⅝	....
5	DetIntBr 6½s '52	18	18	18	....
1	DugGas 6½s '45	45	45	45	....
5	EastUtil 5s '54..	62⅛	62⅛	62⅛—	⅝
2	EdElIll 5s '33...	103⅝	103⅝	103⅝+	⅛
5	ElPwLt 5s 2030.	87⅛	87⅝	87⅝—	⅛
12	EO&R 5½s '42.	71⅛	71⅝	71⅝—	⅛
10	EEl 6½s xw '65	76⅝	76⅛	76⅝	....
3	FairbMor 5s '42.	96⅝	96⅝	96⅝	....
1	FedWSer 5½s '54	79	79	79	....
9	FirestCM 5s '48	82⅛	82	82 —	1
1	FirestT 5s '42....	88	88	88	....
3	FlaP&L 5s '54..	88⅛	87⅝	87⅝—	⅛
10	GatPw 5s '56...	90	89⅛	90 —	⅛
4	do 6s 1941	87	86⅝	86⅝	....
2	do 6s B 1941......	87	87	87	....
1	GWWE 6s B '44	40⅛	40⅛	40⅛+	⅛
5	GenRay 6s A '48	50⅛	50⅛	50⅛	....
45	GilSafR 5s '40.	94	93⅝	93⅝—	⅛
11	GaPw 5s '67....	100⅝	100⅝	100⅝	....
3	Gobel 6½s A '35	70⅛	70	70 —	1½
3	GdProp 6s '40..	70	68	68 —	2
5	GdTr 6½s '36...	108⅛	108⅛	108⅛	....
5	GulfOPa 5s '47.	101⅛	101⅛	101⅛—	½
2	HoodRub 7s '36.	74⅛	74⅛	74⅛+	⅛
14	HudMS 6s '35...	81⅛	80⅛	80⅛	....
7	do 6s 1943	83⅛	83	83 —	⅛
1	HTex 4½s '78...	96⅛	96⅛	96⅛	....
5	IllP&L 5½s '57	93⅛	93⅛	93⅛	....
4	do 5s 1956	97⅛	97⅛	97⅛+	⅛
6	do 5½s 1954	103⅛	103⅛	103⅛—	1
8	IndP&L 5s '57..	102⅝	102⅝	102⅝—	⅛
37	InsullUtil 6s '40	85⅝	82⅛	83 —	3⅛
1	IntPwSec 7s '57	98	98	98 +	⅛
26	IntSecCor 5s '47	76	76	76	....
3	IntPw 5s '57....	74	74	74 —	5⅝
14	InvCo 5s '47.....	84	80	84	....
1	IaNebL&P 5s '57	94	94	94	....
3	do 5s '61 B......	93⅝	93⅝	93⅝—	⅛
3	JerCen 5s B '47.	101⅝	101⅛	101⅛—	1⅛
6	KasGasE 6s '80.	108⅛	108	108 —	⅛
9	KopG&C 5s '47.	101⅛	101⅛	101⅛—	⅛
6	do 5½s 1950	103⅛	103⅛	103⅛	....
1	KresgeCo 5s '45.	101	101	101	....
16	LacGas 5½s '35.	101	101	101 +	⅛
9	LehPw 6s A '26.	105⅛	104⅛	104⅛—	⅛
1	LexUtil 5s '52..	95	95	95 +	⅛
16	LMcN&L 5s '42	95⅝	95⅝	95⅝	....
2	LouP&L 5s '57.	101	101	101	....
15	ManPw 5½s '51	92	91⅝	91⅝—	⅛
2	MassG 5½s '46.	105	105	105	....
26	do 5s 1955	101⅛	101⅛	101⅛	....
1	MidwUtil 5s '32.	100⅝	100⅝	100⅝+	⅛
11	do 5s 1933	98	97⅝	98	....
3	do 5s 1934	96⅛	96	96⅛	....
2	do 5s 1935.......	97⅛	96⅛	96⅛+	⅛
1	MinL&P 4½s '78	94⅝	94⅝	94⅝	....
14	MinG&L 4½s '78	94	93⅝	93⅝	....
11	MinP&L 5s '57..	96⅝	96⅛	96⅝	....
2	MinSP 6½s '45..	48	47	47 —	1
2	MVRF 6s '44 xw	94⅝	94⅝	94⅝	....
13	do 6s 1944 ww..	100⅛	99⅝	100⅛	....
4	ML&P 5s B '70.	105	105	105	....
25	MilEL 5s 1971.	102⅛	102⅛	102⅛	....
2	Narragan 5s '57.	103	103	103	....
127	NatSte 5s '56....	98⅝	98⅝	98⅝	....
3	NP&L 6s 2026.	104⅛	104⅛	104⅛—	⅛
20	NatPSer 5s '78..	70⅛	70	70⅛+	⅛
1	NeisnerBr 6s '48	60	60	60	....
3	NevCEl 5s '56...	90	90	90 —	2
6	NEG&E 5s '48..	91⅛	91⅛	91⅛—	⅛
4	do 5s 1947	91⅝	91⅛	91⅛	....
29	do 5s 1950	90⅝	90	90⅛+	⅛
10	NewEP 5½s '48	94⅛	94	94⅛—	⅛
3	do 5s 1940	84⅛	84⅛	84⅛	....
10	NYP&L 4½s '67	98⅛	98	98⅛+	⅛
2	NiagFPw 6s '50.	107	107	107 +	½
3	NIPS 4½s E '70	96⅝	96⅛	96⅛+	⅛
12	do 5s D 1967....	103⅝	103	103⅝+	⅛
3	NOP&L 5½s '51.	103⅝	103⅝	103⅝—	⅛
1	NOT&L 5s '56...	101	101	101	....
5	NoStPw 6½s '33.	103⅛	103⅛	103⅛	....
18	do 4½s 1961	97⅛	97⅝	97⅛	....
3	do 5½s B 1950..	105⅛	105⅛	105⅛	....
1	OhioEd 5s '60...	103⅝	103⅝	103⅝—	⅛
6	OhioP 4½s D '56	99⅝	99⅛	99⅝	....
16	OklaG&E 5s '50.	103⅛	103	103⅛+	⅛
1	Osgood 6s '38 ..	57	57	57	....
2	OswgoRP 6s '31.	101	101	101	....
9	PG&E 4½s '57 E	99⅛	99	99⅛+	⅛
13	do 4½s F 1960..	99⅛	99	99 —	⅛
1	PacInv 5s '48....	70⅛	70⅛	70⅛—	½
24	PacP&L 5s '55..	99⅝	99	99 —	⅛
5	PacDS 5s '30....	99	99	99	....
19	PacWOil 6½s '43	58⅛	57	57⅝—	2⅛
2	PenCLP 4½s '77	95⅛	95⅛	95⅛+	⅛
6	POP&L 5½s '50.	104⅛	104⅛	104⅛	....
3	POhioEd 5s '50..	103⅛	103	103⅛+	⅝
34	do 5½s B 1959..	102⅛	102⅛	102⅛	....
128	PP&L 4½s '81...	96⅝	96⅛	96⅝	....
2	PenTel 5s C '60.	101	101	101 —	⅛
8	PeoL&P 5s '79..	69⅛	68⅝	69 —	⅝
10	PB&WR 4½s '77.	102⅛	102⅛	102⅛	....
2	PhilEl 5½s '72..	107	106⅝	106⅝—	⅛
1	do 5½s 1947	107⅝	107⅝	107⅝	....
8	PiedHEl 6½s '60	85	85	85 —	½
2	Poor&Co 6s '39..	90	90	90	....
1	PoEd 5s 1956...	102⅝	102⅝	102⅝	....
3	PSNO C 5s '66..	103⅛	103⅛	103⅛	....
20	do 4½s E 1980..	97⅛	97⅛	97⅛—	⅛
12	do 4½s F 1981..	97⅛	97⅛	97⅛—	⅛
3	PugSdP 5½s '49.	104	103⅝	103⅝	....
14	do C 5s 1950....	100	99⅝	100 +	⅛
5	PSQkla 5s D '57.	100⅛	100	100	....
5	QunsbG 5½s '52.	103⅝	103⅝	103⅝	....
25	RelMfg 5s '54..	77	75½	77 +	2
92	RochCentP 5s '53	73	72	73 —	⅛
1	Ryerson&S 5s '43	92	92	92	....
1	SLG&C 6s '47....	36	36	36	....
18	SAPSer 5s '58...	100⅛	100	100 —	⅛
57	Sexct 6s A '45..	98⅛	98	98⅛+	⅛
1	ServelC 5s '48 n	75	75	75 —	⅛
2	Shawshn 7s '31..	101⅝	101⅝	101⅝	....
8	SW&P 4½s '67 A	98	96	98 +	1⅛
1	do C 5s 1970....	103	103	103 —	⅝
15	do D 4½s 1970..	96⅛	96	96	....
2	SniderPk 6s '32..	44⅛	44⅛	44⅛—	⅛
30	SEPL 6s '25 ww.	104⅛	103⅛	103⅛—	⅝
3	SoCalEd 5s '51..	105	105	105	....
2	do 5s 1952	105⅛	105⅛	105⅛	....
1	SCalGas 4½s '61	95⅛	95⅛	95⅛	....
1	SoNatG 6s '44..	77	77	77 —	1
5	SWDair 6½s '38	63⅛	63⅛	63⅛	....
7	SWP&L 6s	106⅛	106⅛	106⅛	....
3	SWL&P 5s '57..	94⅝	94⅝	94⅝	....
7	SWNGas 6s '44..	'55	50⅛	50⅛—	2½
3	SWG&E 5s '57..	96⅛	96⅛	96⅛+	⅛
2	StaleyMfg 6s '42	96	96	96	....
6	StanInv 5½s '39	84	84	84	....
12	do 5s 1939 xw..	84	84	84	....
18	StanP&L 6s '57	98	96⅝	96⅝—	1½
8	StG&E 6s '35....	101⅛	101	101 —	⅛
5	do cv 6s 1935...	101⅝	101⅛	101⅛	....
5	do 6s 1951	100⅝	100⅝	100⅝—	⅛
7	do 6s 1963	100	100	100	....
5	Stutz Mot 7½s'37	72	72	72	....
5	SupPIll 4½s '70	91	91	91	....
1	SunOil 5½s '39..	101	101	101 —	⅛
12	SwiftCo 5s '40..	101⅝	101⅛	101⅛—	⅛
4	do 5s 1944	103⅛	103	103⅛—	⅛
6	SunPL 5s '40....	99⅛	98⅝	99⅛+	⅛
1	TennEP 5s '56..	102⅝	102⅝	102⅝	....
6	THE 6½s A '52	81⅛	81	81 —	⅛
1	TexCGas 5s '48.	64	64	64	....
24	TexES 5s '60....	99⅝	99⅝	99⅝—	⅛
4	TexP&L 5s '56..	102	101⅛	101⅛	....
5	do 6s A 2022....	107	107	107 —	⅛
1	TexGUtil 6s '45.	62	62	62	....
20	TriUtilC 5s '79..	45	45	45 —	⅛
10	UnGulf 5s '50..	102	101⅝	102 —	⅛
2	UtdAml 5s '48..	82	82	82	....
2	UtdEl 5s B '67..	104⅛	104⅛	104⅛	....
5	UtdL&P 6½s '74.	100	100	100	....
7	do 5½s 1959	101⅛	101	101⅛	....
11	UL&Ry 5½s '52.	89⅛	89	89⅛	....
12	do 6s 1952	103	101⅝	103 +	⅛
5	UtdRyH 7½s '36	65	65	65	....
20	USRub 6½s '32..	97⅛	97⅛	97⅛	....
14	VanSwer 6s '35.	70	67	70 —	1
83	Vanadium 5s '41	91	89⅝	90⅝+	1⅛
4	VaPS 5½s A '46	96	95⅝	95⅝—	⅛
1	WAHo 7s '45 ww	67	67	67	....
14	WarBros 6s '41	93⅝	92⅝	93⅛—	⅛
21	WardBak 6s '37.	102	102	102	....
1	WebMill 6½s '33.	101⅛	101⅛	101⅛	....
6	WP&L 5s E '56.	102⅝	102⅝	102⅝	....
3	do 5s F 1958..	102⅛	102⅛	102⅛	....
3	WTexUtil 5s '57	88⅝	88⅝	88⅝	....
3	WisP&L 5s F'8.	102⅛	102⅛	102⅛	....

FOREIGN BONDS.

No. thous.	Issue	High.	Low.	Close.	Net chge.
3	AgrMtgB 7s '47	70⅛	70	70 —	⅝
5	BAProv 7½s '47	90⅛	89	90⅛+	⅛
2	CBGer 6s '51 B	78⅛	78⅛	78⅛	....
27	ChileMB 6s '31..	97⅛	97	97⅛—	⅝
4	CPrBk 5½s '37	86⅛	85⅝	85⅝	....
2	CuTel 7½s '41..	103	103	103	....
5	DanCon 5½s '55.	100⅛	100⅛	100⅛	....
4	DanizP 6½s '32	77	77	77	....
2	DenMBk 5s '72..	101	100⅛	101	....
2	ErcolME 6½s '53	74⅝	74⅝	74⅝	....
2	EurMtg 7s '67..	88⅝	88⅝	88⅝	....
1	FinIndBk 7s '44	91	91	91	....
1	FBGl 7s '57 xw	82	82	82	....
11	GerCMu 7s '47..	88⅛	88⅛	88⅛—	⅛
5	do 6s 1947	79	78	78 —	⅛
1	HambgEl 7s '35.	100	100	100	....
1	do 5½s 1938	84	84	84	....
1	IsarcoHE 7s '52	85	85	85 —	2½
11	IsottaFras 7s '42	75	74⅛	74⅛—	2½
10	do 7s xw	76⅝	75	75	....
34	ItalSuper 6s '63	69⅝	67	67 —	2⅛
1	MM&S 7s '41 xw	87	87	87	....
6	do 7s ww..........	87	87	87	....
1	MedellinC 7s '51	72	72	72	....
7	MendoPr 7½s '51	60	58⅛	58⅛	....
2	NipSlPw 6½s '53	93⅛	93⅛	93⅛	....
7	PanamaBr 7s '58	35⅛	35	35 —	⅛
1	PrHanvr 6½s '49	82	82	82	....
1	RioJan 6½s '59	35	35	35 —	2
1	RuhrGC 6½s '53	82	82	82	....
4	Russ 6½s '19 ..	2½	2½	2½	....
7	do 6½s 1919 ctf	2⅛	2⅝	2⅛	....
5	do 5½s 1921	2⅛	2⅛	2⅛	....
3	do 5½s 1921 ctf	2⅛	2⅛	2⅛	....
1	Saarbrk 7s '35.	102⅛	102⅛	102⅛	....
10	SantiagoC 7s '49	78	77	77	....
2	do 7s 1961	76	76	76	....
31	Stinns 7s '36 xw	84⅛	83	83 —	1½
13	do 7s '46 xw....	74⅝	74⅛	74⅛—	⅛
1	UtdES 7s '56 ww	92	92	92	....
2	UtdInd 6½s '41	83	83	83	....

• INVESTORS' GUIDE

Inquiries must bear the signature and address of writer. Answers of public interest will be published; those not of general interest will be mailed if stamped, self-addressed envelope is inclosed. Address letters to Investors' Guide. Answers are based upon information which The Tribune believes correct, but beyond care in securing it The Tribune assumes no responsibility.

Wednesday, April 29, 1931.

[Copyright: 1931: By The Chicago Tribune.]

Standard Gas and Electric.

I have $2,000 to invest in good bonds and would like to know if Standard Gas and Electric 6s, due 1935, are sound. L. E. S.

Standard Gas and Electric company is a subsidiary of Standard Power and Light corporation. It is a holding company whose subsidiaries furnish utility service to 1,588 communities in twenty states. Strong stock interests are held by United States Electric Power corporation.

Although consolidated gross revenue has been irregular, there has been a general upward trend in the last four years. The margin above interest requirements has gradually increased. Fixed charges after reserves for retirement and depletion were covered 1.57 times in 1929, 1.49 times in 1928, and 1.48 times in 1927. The preliminary consolidated statement for 1930 showed total income available for fixed charges of $81,489,538 and interest, rents, depreciation, etc., of $43,437,448. For 1929 total income was $85,694,693 and interest, rents, depreciation, etc., totaled $43,068,133.

In order to acquire the direct ownership of all the common stock and certain other securities of California-Oregon Power company and for other corporate purposes, the company issued $10,000,000 of convertible 6 per cent notes on Jan. 1, 1931.

For the twelve months ended Sept. 30, 1930, balance of income before deductions of income charges was $23,118,587. Annual interest requirements on total funded debt, including this issue, are $4,440,000.

The notes offered on Jan. 1, 1931, and due Oct. 1, 1935, are convertible at the option of the holder into $4 cumulative preferred stock on the basis of sixteen shares for each $1,000 principal amount of notes. Giving effect to the issuance of these notes the company has outstanding $10,000,000 of 6 per cent convertible notes due Oct. 1, 1935; $15,000,000 of 6 per cent notes [nonconvertible] due Oct. 1, 1935, and $49,000,000 of 6 per cent debentures due in 1951, 1957, and 1966.

There are outstanding 100,000 shares of $6 cumulative prior preference stock, 430,000 shares of $7 cumulative prior preference stock, 756,850 shares of $4 cumulative preferred stock, and 2,162,607 shares of common stock, all of no par value. No additional funded debt may be issued unless interest charges, including requirements on bonds to be issued, shall have been covered at least 2½ times in 12 of the preceding 19 months.

The 6 per cent convertible notes due Oct. 1, 1935, are suitable for a business man's surplus funds.

Sinclair Pipe Line.

Will appreciate your reply telling me whether Sinclair Pipe Line 5 per cent bonds are sound. E. P. S.

The name of Sinclair Pipe Line company has been changed to Stanolind Pipe Line company. The sinking fund 5s, due Oct. 1, 1942, are reasonably sound.

CHICAGO BANK STOCKS

	Bid.	Ask.		Bid.	Ask.
Central ...	197	201	Northern .	424	428
Chgo Com.	50	51½	Peoples ..	322	327
Congress .	85	95	Personal ..	186	191
Contl	330	335	Republic .	48⅛	49⅛
First	443	447	Straus	175	185
Foreman .	335	340	Terminal .	36	38
Harris	450	470	Union	150	155
Nat. Bldrs.	165	171			

CHICAGO STOCK TRANSACTIONS

Tuesday, April 28, 1931.
Shares sold today 160,000
Year ago 476,000

Tuesday, April 28, 1931.
Total sales 1931 to date.14,730,000
Total sales 1930 to date.28,636,000

Prev. 1931 High.	Low.	Div. yld. pct.	Bid.	Asked.	Description. div. rate. $s—	Sales.	High.	Low.	Close.	Net chge.
38¼	39	7.5	38	40	Abbott Labora [2.50]..	100	39	38¼	38¼—	⅝
41⅞	30	8.3	30¼	31	Acme Steel [2.50]......	100	31	30	30	....
13⅝	8⅛	...	8	8½	Ainsworth Mfg	200	8¼	8⅛	8¼—	1¼
31	17	12.7	25½	26½	Alli Products Co [3.50]	350	27	25¾	26 —	1⅛
3⅝	1½	...	1½	2	Allied Motors Ind........	400	1⅝	1½	1⅝+	⅛
16⅝	13⅝	...	13½	14	¶Am C Pow A 10% stk	300	13½	13¼	13½—	1¼
7⅛	4	...	4	4½	Am Equities Co	850	4	4	4	....
94	91	7.6	92	92½	Am Pub Ser pfd [7]......	20	92	91⅝	91⅝—	⅛
5⅞	1	6.7	3⅛	3½	Am Yvette Corp [.25].	150	3⅝	3½	3½—	⅛
8½	3⅞	3.9	4⅝	5	Art Metal Works [.15].	200	5⅛	4⅝	4⅝—	⅛
61⅝	57	6.9	57	58	Asso Inv [4]	50	57⅝	57⅛	57⅛—	⅛
70	65	5.8	68	69	†Asso Tel Co [4]..	10	68	68	68—	⅝
25½	20⅝	...	23½	24	¶Asso Tel Ut 8% stk..	4,950	24	23	24	....
6	4	...	4	4½	Auto Wash cvt pfd ...	70	4	4	4	....
25½	15⅝	6.3	16⅝	17	Bendix Aviation [1]...	6,900	17	16	17 +	½
30½	18⅝	5.4	18⅝	19½	Borg Warner [1]	4,000	19¼	18½	19 —	⅛
97¼	88	7.3	95½	97½	Do pfd [7]	50	95⅝	95⅝	95⅝—	1½
17⅝	11⅝	15.4	12⅝	13¼	Brach & Sons [2]	500	13	12½	13 +	1
10½	5	12.0	5	6	Brown Fence&W B[.60]	200	5⅛	5	5 —	⅝
7⅛	5	...	4½	5	Butler Bros	2,150	5⅛	5	5	....
12	5⅝	20.0	8	10	Canal Cons pfd [1.50]..	20	8	8	8 +	⅛
95	91	6.4	92½	93½	Cent Ill P Ser pfd [6].	120	93	92⅝	93	....
25⅝	20	7.5	20	20½	Cent Ill Sec Ind [1.50]	650	20⅝	20	20⅝+	⅛
17	15	...	11	11	Cent Pub Ser Del	100	11	11	11 —	2½
19⅝	13⅛	11.9	12½	13⅛	Cent Pub Serv A [1.75]	1,250	13	12⅝	13 +	....
24⅝	16⅞	...	18⅝	18½	¶Cent S W 7% stk.....	350	18⅝	18⅛	18⅛—	⅛
96½	90	7.3	95½	96	Do pr pfd [7]	100	96	96	96 +	⅛
88	62	11.5	59	65	Cent States P L pfd [7]	20	61	61	61 —	4
37	25	7.7	32	33	Chain Belt [2.50]	50	32½	32⅛	32⅛—	2⅛
85	80	8.5	81	82	Chi Towel pfd [7]........	30	81⅛	81⅛	81⅛—	1⅛
23½	20	15.4	19⅝	20½	Chi Yellow Cab [3]......	640	20⅝	19½	20 —	⅛
20⅝	14⅝	...	14	14½	Cities Ser Co [.30]....	32,500	15	13⅝	14½—	⅛
255	220	3.5	232½	233	Commonwealth Edis [8]	525	233	230½	233 +	⅛
10⅛	6⅛	...	6⅝	7⅝	Cons Material Corp ...	50	7	7	7	....
32	23	10.2	23	25	Do pfd [3.50]........	250	23	23	23	....
10½	5⅝	...	5⅝	6	Cont Chi Corp	1,300	6	5⅝	6	....
40½	35½	8.3	36	36½	Do pfd [3]	850	36½	35⅝	36	....
15	6	...	10⅝	11	Cord Corp	12,600	11⅛	10⅝	10⅝	....
21⅝	14½	...	17	17⅛	Corp Sec Co [6% stk]	1,550	17⅛	16⅝	17 —	⅛
60	50	5.6	53⅛	54	Do ctfs [3]	450	54⅛	53⅛	54 —	⅛
40	34	4.2	35	36	Crane Co [1.25]........	300	35⅛	35	35⅛	....
119	111⅛	6.3	111⅛	112	Do pfd [7]	10	111⅛	111⅛	111⅛—	⅛
7⅛	6	...	...	....	Curtis Mfg Co [2.50]..	200	15	14	14 —	1½
7	3	...	4	5	Decker & Cohn	500	4⅛	4⅛	4⅛—	⅝
29⅛	20	10.0	20	20¼	Elec Household [2]....	500	20⅛	19⅛	20⅛—	⅝
80	77⅛	9.6	72⅛	73	EmpG&Fu 7% pfd [7]	100	73	72⅛	72⅛—	1
92⅛	84	9.5	84	90	Do 8% pfd [8]	50	84	84	84 —	⅛
29	21⅝	8.0	24⅛	26	†Fitzsimmons&Con [2]	100	25	25	25 —	1
4½	2	...	2	2½	Foote Bros	400	2	2	2	....
15	3⅛	...	3½	4	Gen Theater Inc	200	3⅛	3⅝	3⅝	....
5⅝	1½	...	4⅝	4½	Great Lakes Aircr Co.	2,900	4⅝	4¼	4¼—	⅛
26⅛	22⅛	4.6	....	....	Great Lakes Dredge [1]	1,500	22⅝	21⅞	22 —	⅝
6⅝	2⅝	...	3½	3⅝	Grigsoy Grunow Co ..	2,200	3⅛	3⅛	3⅝	....
19⅝	15⅛	13.3	14⅛	15	Hall Print Co [2]	150	15	15	15	....
18⅝	11⅛	...	12½	13	Houd Hers C 'A' [2.50]	700	13⅛	12⅝	12⅛—	1
9⅝	4⅝	...	5⅝	5⅝	Do 'B'	700	5⅛	5	5⅛—	⅛
16⅛	14⅛	10.0	14	14⅛	Illinois Brick Co [1.20]	200	14	13⅝	14 —	⅛
100⅝	96	6.0	99	100⅛	Ill Nor Util pfd [6]...	10	100	100	100 —	⅛
4	1⅝	...	1⅝	2	Inland Utilities Inc.....	50	1⅝	1⅝	1⅝	....
49⅝	28⅝	...	32⅝	32½	¶Insull U I Inc [6% st]	6,500	33	31⅛	32½—	⅝
90	74	7.5	79	80	Do 2d pfd [6]....	100	80	80	80 —	⅛
13⅛	6	...	8⅝	9⅛	Investment Co of Am..	50	8⅝	8⅝	8⅝—	⅛
22⅛	10⅛	14.6	11⅛	13	Iron Fire Vt Ct [1.60].	1,050	12	11	11⅛—	⅛
23⅝	15	14.3	14½	16	Jefferson Elec Co [2]...	100	15	14	15 +	⅛
34	21⅛	10.6	24	24½	Kalamazoo Stove [2.50]	900	24⅛	22	24⅛+	2⅝
51	49	7.0	50	51	Ken Util Jr pfd [3.50].	10	50⅝	50⅝	50⅝+	⅛
1⅛	1	...	1	1⅛	La Salle Ext...........	100	1	1	1	....
14⅛	10	...	11	11⅛	Libby-McNeill	1,700	11	10⅝	11	....
6⅝	4⅛	...	4⅝	4⅝	Lion Oil Ref...........	400	4⅝	4⅛	4⅝—	⅛
20	15⅛	10.8	18⅛	19⅛	†Lynch Corp [2]......	50	18⅛	18⅛	18⅛	....
7⅛	2⅝	...	3⅛	3½	Majestic Household Util	150	3⅛	3⅛	3⅛—	⅛
20⅛	12⅛	...	11⅛	12	Manhattan-Dear Cpn....	450	12	11⅛	11⅛—	⅛
11⅛	6	...	6⅛	8½	Marks Bros Th cv pfd..	40	6⅛	6⅛	6⅛—	3⅛
32⅛	23⅛	8.8	28⅝	29	M Field & Co [2.50]...	100	29	28⅝	28⅝—	⅛
25⅛	17⅛	9.1	21⅝	24½	Material Service [2]...	50	23⅛	23⅛	23⅛+	1⅛
40	35	5.2	38⅛	39	McQuay Norris [2].....	20	38⅛	38⅛	38⅛	....
31⅛	26⅝	5.6	26⅛	27	McWilliams Dr [1.50].	300	26⅝	26½	26⅝—	⅛
23⅝	17⅛	8.3	18⅛	18½	Merch & Mfg 'A' [1.50]	450	18⅛	17⅝	18 —	⅝
42	39⅛	7.7	38⅛	50	Metro Indust [3]........	60	39⅛	39⅛	39⅛	....
23½	17	8.0	21⅝	22	Middle W Tel Co [1.75]	50	22	22	22 —	⅛
23½	17	...	19	19⅛	¶Mid West Util [8%st]	6,600	19⅛	18⅝	19⅛—	⅛
4	1⅛	...	1½	1⅝	Do war 'A'...........	200	1⅝	1½	1⅝+	⅛
3	⅝	...	....	....	Midland Natural Gas...	100	⅝	⅝	⅝	....
23	18½	...	18⅝	19	¶Midland Un [6% st].	1,400	19	18½	19	....
100	95	7.2	96	97	Midland Util pr pfd [7]	10	96	96	96 —	⅛
90⅛	79	7.1	84	85	Do 6% pr pfd [6]...	10	84	84	84	....
38½	25	12.0	24	27½	Modine Mfg [3]........	100	25	25	25 —	2
5½	4⅝	...	5	6	Monroe Chemical Co....	10	5	5	5 —	⅛
104⅛	96	6.9	100	102	Montgom'y Ward A [7]	50	102	102	102 +	1
7	4	...	3	3½	Morgan Litho.........	100	3⅛	3⅛	3⅛—	⅛
6⅝	1⅝	...	2⅝	3	Muncie Gear A.........	50	3	3	3 —	⅛
15⅛	10	...	13⅛	13⅝	Muskegon Motor Spec A	100	13⅛	13⅛	13⅛—	⅛
11⅛	7⅛	...	6⅛	7⅛	Nachman Springs.......	100	7	7	7 —	⅛
6	3⅛	...	4	4⅛	¶N Fam Strs [10% stk]	100	4⅛	4⅛	4⅛+	⅛
47	40⅛	8.3	40⅛	42⅛	Nat Pub Serv [3.50]...	110	42⅛	42⅛	42⅛—	⅛
31	29	10.8	27⅛	30	Nat Republic Inv [3]..	50	28⅛	28⅛	28⅛—	1⅛
7⅛	4⅛	...	5	5⅛	Nat Sec Inv Co........	100	5	5	5	....
34⅛	25⅛	11.1	27⅛	28	Nat Standard [3]......	450	29	27⅛	27⅛—	2
8	6	16.7	6½	8½	Nat Termi part pd [1].	200	7	6⅝	7 +	⅛
47⅛	38	8.1	37	38	†Noblitt Sparks [3]....	50	37	37	37 —	1
31	19⅛	13.2	18⅛	19⅛	North American Car....	450	20	19	19⅛—	⅛
11⅛	8	...	8	8⅛	N & S Amer Corp A.....	200	8	8	8	....
13⅛	10	14.0	11	12	North Amer Gas [1.60]	250	11⅛	11⅛	11⅛	....
70⅛	61⅛	...	66	66⅛	¶N Am L&P [8% stk]	500	66	66	66	....
37	30⅝	6.0	30	30⅛	N W Bancorp [1.80]....	1,700	30⅝	30	30 —	⅛
18⅛	12⅛	14.3	13⅛	14	Northwest Eng [2]....	100	14	14	14 +	⅛
102	89⅛	7.1	98⅝	99	N W Util prior pfd [7]	50	99	99	99 —	1
98	85⅛	7.7	90	92	Do pfd [7]..........	20	91	90⅛	91	....
6	5	...	4	6	Oil-O-Matic	300	5	5	5	....
60	58⅛	10.7	....	....	Peabody Coal pfd [6]...	50	55	55	55 —	3⅛
11⅛	8	...	10	10⅛	Penn Gas & Elec.......	550	10	10	10	....
22⅛	15⅛	6.7	15⅛	15⅛	Pines Winterfront [1]..	500	15⅛	14⅛	15⅛—	⅛
5⅛	3⅛	5.0	3⅝	4⅛	Process Co [.20]	100	4	4	4 +	⅛
137	122⅝	4.5	130⅛	131⅛	Public Serv 6% pfd [6]	10	133½	133⅛	133⅛	....
143	129⅛	5.1	138⅛	147	Do 7% pfd [7].......	30	138⅝	138⅝	138⅝	....
262	200⅛	3.4	236	236½	Do no par [8].........	350	237	234	237 —	2
5½	1½	...	....	2½	Q R S De Vry.........	200	2½	2½	2½	....
170	135⅛	3.1	131⅛	135	†‡Quaker Oats [4]......	240	135	130	131⅛—	4
120	113	5.1	117	118	Do pfd [6]...........	10	117⅝	117⅝	117⅝—	⅛
5	3⅝	13.2	3⅛	4	R R Shares Sec [.50]..	400	4	3⅝	4	....
36	30⅛	11.4	31⅛	36	Rollins Hosiery [3.60]..	100	32	32	32 —	1
....	....	....	....	....	Sally Frocks Inc.........	100	5	5	5	....
26⅛	22	4.6	21	21⅛	Sangamo Elec [1]......	1,950	22	22	22	....
13⅛	8⅛	...	11	11⅛	Saxet Co...............	400	11⅛	11⅛	11⅛+	⅛
48	43⅛	7.3	43	43⅛	Seab P Ser cv pf [3.25]	260	44⅛	43⅝	44⅛—	1⅝
5½	3⅛	...	3⅛	4	Seaboard Utilities [.50]	700	3⅝	3⅝	3⅝—	⅛
7	5⅛	9.1	5	6	Segal Lock [.50]......	100	5⅛	5⅛	5⅛	....
9⅛	5	...	3⅛	6	Signode Steel&Strapping	400	3⅛	3⅛	3⅛—	1⅛
18	16⅝	14.7	17⅛	17⅛	Do pfd [2.50].......	10	17⅛	17⅛	17⅛+	⅛
12	7	...	7⅝	8⅛	¶S Union Gas [8% stk]	350	8⅛	7⅝	8 +	⅛
98⅛	94	7.3	....	95½	S W Gas&El pfd [7].....	20	95	95	95	....
8	4	...	3⅛	4	Stand Dredge	400	4	3⅝	3⅝—	⅛
16	7	...	6⅝	6⅝	Do cv pfd..........	150	7⅛	7	7 —	⅛
14	7⅛	13.3	7⅛	7⅝	Storkline Furn pfd [1]	160	9	7⅝	9 —	2⅝
30⅛	28	10.5	28	28⅛	Swift & Co [2]........	550	28⅛	28	28⅛	....
40⅛	34⅛	8.3	36⅛	36⅝	†Swift Intl [3]........	700	37	36	36⅛—	1
12⅛	4	...	....	5	Unit Corp pfd..........	200	4⅛	4⅛	4⅛+	⅛
11⅝	7⅛	...	7⅛	7⅛	Un Gas Corp............	100	7⅛	7⅛	7⅛+	⅛
10	2½	...	3	7	Unit Prt Pub [1.20]...	50	3	3	3 +	⅛
50	38	3.9	41	41½	†U S Gypsum [1.60]....	350	41½	40⅝	41½+	1
34⅛	14⅛	...	20⅛	20⅝	U S Radio & Television	1,900	21⅛	20	20⅝—	⅛
5⅛	2⅛	...	2⅝	3	Utah Radio Prod.......	400	2⅝	2⅝	2⅝—	⅛
9⅛	5⅝	...	6⅛	6½	Util Ind Corp.........	500	6⅛	6	6	....
19⅛	15	8.6	17½	18	Do pfd [1.50]........	1,450	17⅝	17⅛	17⅝	....
14⅛	7	13.3	7⅛	7⅝	Util Pw & Lt [1]......	200	7⅝	7⅛	7⅝+	⅛
12⅛	8	...	10⅛	10⅝	Viking Pump Co.......	50	10⅝	10⅝	10⅝	....
29	25	8.6	28⅛	29	Do pfd [2.40].......	50	28	28	28 —	⅛
23	18⅛	11.1	18	18½	Vortex Cup [2].........	150	18⅝	18⅝	18⅝—	⅛
29	25	9.6	26	27	Do A [2.50].........	100	26½	26⅝	26⅝—	⅛
29⅛	18⅝	...	18⅝	18⅝	Walgreen	6,100	19	18⅝	18⅝—	⅛
73	45	6.5	47	55	†Waukesha Motors [3].	30	47	46	46 +	⅛
6⅝	2	...	2⅛	5½	Wayne Pump Co.......	1,280	2½	2	2⅛+	⅛
28	10	30.4	11⅛	12	Do pfd [3.50]........	400	12	10	11⅛+	1⅛
23⅝	20⅛	9.3	21⅛	22⅛	West P L & T [2]......	100	21⅝	21⅛	21⅝—	⅛
3	⅛	...	⅛	1	Wextark Radio Stores.	750	1	⅝	⅝	....
6⅛	5⅛	3.9	5⅛	5	†Wisc Bank Sh [.20]...	1,250	5⅝	5⅛	5⅛	....
9	3⅛	...	3	4⅛	Yates Mch	150	3⅛	3⅛	3⅛+	⅛
5⅝	2⅝	...	2⅝	3	Zenith Radio	50	2⅝	2⅝	2⅝—	⅛

*Ex div. †Pays extra div. §Ex rts. ‡Pays stock div. also. ¶Pays div. in stock. zDiv. not yet announced. **Pays stock and cash.

BONDS.

Prev. 1931 High.	Low.	Sales.	Issue—	High.	Low.	Close.	Net chge.
94	81	$22,000	Insull Utilities 6s '40	85½	83½	84 —	2
74⅝	62	2,000	Chi Rys 5s ctfs	62	60	60 —	3
107	107	1,000	Comwlth Elec 5s '43	107	107	107 +	5
76⅛	70	4,000	Nat Pub Ser 5s '78	70	70	70 —	⅛

RUBBER.

NEW YORK, April 28.—(AP)—RUBBER—Futures opened barely steady: May, 5.80c; July, 5.90c; September, 6.10c. New contracts: May, 5.82c; July, 6.01c; September, 6.25c. Spot smoked rib, 5⅝c.

NATION-WIDE SECURITIES
As Wide As The Nation
Assets of a certain group of 77 corporations total 48 billion dollars. This is equivalent to one-eighth the total wealth of the United States. These corporations' activities range from the Pacific to the Atlantic, from Canada to Mexico.
An interest in all these companies is obtainable through the medium of a single security—Nation-Wide Trust Shares.
Ask your investment banker for details.
Calvin Bullock
This offering is confined to corporations and registered dealers in securities and banks, trust companies, insurance companies and associations organized under the banking or insurance laws of Illinois or of the United States.

TONIGHT
MR. D. F. KELLY
President, National Retail Dry Goods Association, and The Fair, Chicago will speak on
HOW TO KEEP THE PRICE OF MERCHANDISE DOWN
KYW · 8 P.M.
7 P. M. Central Standard Time
One of a Series of Addresses on
PRESENT BUSINESS PROBLEMS AND CONDITIONS
by eminent leaders of American business, industry, and finance, presented on the
HALSEY, STUART & CO. RADIO PROGRAM
inaugurating the FOURTH YEAR of "the program that does more than entertain."
• FORTHCOMING ADDRESSES:
MAY 6—SAVING YOUR FUTURE, by Mr. Rome C. Stephenson, *President, American Bankers Association.*
MAY 13—MARKETING THE NATION'S LARGEST CROP, by Mr. T. George Lee, *President, Armour and Company*
MAY 20—THE ROMANCE OF BUILDING CONSTRUCTION, by Mr. Truman S. Morgan, *President, F. W. Dodge Corporation.*
• PREVIOUS ADDRESSES:
APRIL 1—GOVERNMENT AND BUSINESS, by Mr. David Lawrence, *Publisher, The United States Daily, Washington, D. C.*
APRIL 8—RAILROADS AND PROSPERITY, by Mr. Fred W. Sargent, *President, Chicago and North Western Railway Company.*
APRIL 15—ELECTRIC LIGHT AND POWER "HOLDING COMPANIES," by Mr. Martin J. Insull, *President, Middle West Utilities Company.*
APRIL 22—THE FUTURE OF TALKING MOTION PICTURES, by Mr. J. E. Otterson, *President, Electrical Research Products, Inc., Subsidiary of Western Electric Company.*
A booklet containing all these addresses will be available upon the conclusion of the series. Your request for a copy will be held and filled at that time. Write to Halsey, Stuart & Co., 201 South La Salle Street, Chicago.

Write for La... Analysis o...
FAMOUS ICE CREAM
Participating Preference C...
Customer increase 300...
1930 sales show ...
of 225% over ...
We recommend the ... Stock for invest...
Ask about our conv... monthly payment ...
Telephone Dearborn
Dunne, B... & Compa...
Investment Secu...
231 South La Salle Stre...

THE MUNICIPAL BOND BUYER
You May Ob...
a copy of the May issu... Municipal Bond Buyer" wi... off the press in a few day... contain articles and news it... eral interest to conservative... Write for your copy toda... be sent free upon request.
H.C. SPEER & ... COMPANY
Established 188...
First National Bank B...
Randolph 0820

ODD LO...
Odd lots allow the investor to take ad... of investment oppor... and secure greater ... fication.
We carry odd lots ... conservative margina... and will be pleased ... a booklet describing ... trading on request.
BABCOCK, RUS... & COMPAN...
—Established 1895—
Members
New York Stock Exch...
Chicago Stock Exch...
Chicago Board of ...
Chicago Curb Assoc...
New York Curb (Asso...
137 South La Salle ...
333 North Michigan ...
Central 8900
NEW YORK CHICAGO

We recommend ... purchase of
Community W... Service Comp...
Common Stoc...
Price at the Mar... (About 10)
Listed on Chicago S... and New York Cu... Exchanges
Write for descriptive cir...
P.W. CHAPMAN & ...
115 W. Adams St. CHICAGO — 42 Ce... NEW Y...

USELPS
An Amazing Re...
In 1930, 11 companies, ... of those in the portf... United States Electric... and Power Shares, "... creased their regula... dividends. These rate... been maintained to A... 1931. No company in th... folio has reduced or ... its regular cash divide...
Inquiries Invited
R.E. WILSEY & ...
Investment Securi...
1220 State Bank Bldg., C...
Telephone Randolph 7...

REAL ESTATE LOANS CODY TRUST COMPANY CHICAGO
FIR... MORTG... LOA...
—on houses, apart... and business properti... 5, 7 or 10 year ter...
CODY TRUST COMP...
105 South La Salle S...
Randolph 6600 CHICA...

"Opportunities in Food Sto...
Write for copy of above—...
Babson Report...
Babson Park, Ma...

Tuesday, April 28, 1931.
Shares sold today 2,900,000
Year ago 5,400,000

NEW·YORK·STOCK·TRANSACTIONS

Tuesday, April 28, 1931.
Total sales 1931 to date..... 320,000,000
Total sales 1930 to date..... 333,000,000

SAFETY

Write for Latest Analysis of

FAMOUS ICE CREAM CO.

Participating Preference Class A Stock

Customer increase 300% in 1930

1930 sales show increase of 225% over 1929

We recommend the Class A Stock for investment

Ask about our convenient monthly payment plan

Telephone Dearborn 1420

Dunne, Bauer & Company

Investment Securities

135 South La Salle Street · Chicago

YIELD

You May Obtain

a copy of the May issue of "The Municipal Bond Buyer" which will be off the press in a few days. It will contain articles and news items of general interest to conservative investors. Write for your copy today. It will be sent free upon request.

H.C. SPEER & SONS COMPANY

Established 1885
First National Bank Building
Randolph 0820 CHICAGO

We recommend the purchase of

Community Water Service Company

Common Stock
Price at the Market (About 10)

Listed on Chicago Stock and New York Curb Exchanges

Write for descriptive circular

P.W. CHAPMAN & CO. INC.
105 W. Adams St. CHICAGO — 42 Cedar St. NEW YORK

An Amazing Record

In 1930, 11 companies, or 25% of those in the portfolio of United States Electric Light and Power Shares, "B," increased their regular cash dividends. These rates have been maintained to April 1, 1931. No company in the portfolio has reduced or passed its regular cash dividend.

Inquiries Invited

R.E. WILSEY & Co
Investment Securities
1229 State Bank Bldg., Chicago
Telephone Randolph 7360

ODD LOTS

Odd lots allow the small investor to take advantage of investment opportunities and secure greater diversification.

We carry odd lots on a conservative marginal basis and will be pleased to mail a booklet describing odd lot trading on request.

BABCOCK, RUSHTON & COMPANY
—Established 1895—
Members
New York Stock Exchange
Chicago Stock Exchange
Chicago Board of Trade
Chicago Curb Association
New York Curb (Associate)
127 South La Salle Street
123 North Michigan Avenue
Central 8900
NEW YORK CHICAGO DES MOINES

An Amazing Record

In 1930, 11 companies, or 25% of those in the portfolio of United States Electric Light and Power Shares, "B," increased their regular cash dividends. These rates have been maintained to April 1, 1931. No company in the portfolio has reduced or passed its regular cash dividend.

Inquiries Invited

R.E. WILSEY & Co
Investment Securities
1229 State Bank Bldg., Chicago
Telephone Randolph 7360

We recommend the purchase of

Community Water Service Company

Common Stock
Price at the Market (About 10)

Listed on Chicago Stock and New York Curb Exchanges

Write for descriptive circular

P.W. CHAPMAN & CO. INC.
105 W. Adams St. CHICAGO — 42 Cedar St. NEW YORK

FIRST MORTGAGE LOANS

—on houses, apartments and business properties for 5, 7 or 10 year terms.

CODY TRUST COMPANY
105 South La Salle Street
Randolph 6600 CHICAGO

"Opportunities in Food Stocks"
Write for copy of above—gratis

Babson's Reports
Babson Park, Mass.

A

[The figures in brackets after name of stock are the present dividend rate.]

-Prev.1931- High.	Low.	Div.yld. pct.	Bid.	Asked.	Description, div. rate, $=	Sales.	High.	Low.	Close.	Net chge.
14¼	8¼	....	5¾	6	Abitibi Power & P. [1.100]	6,100	6¼	5¾	6	+ ¼
52	21½	30.0	16	20	Do pfd [6]	100	19¾	19¾	19¾	— 2½
23½	15¼	10.0	15¼	16	Adams Exp [1.60]	3,900	15¾	15¾	15¾	— ¼
92	83¾	8.7	87½	88½	Do pfd [6]	100	89	89	89	— ½
21½	20¼	7.8	19¾	20½	Adressograph [1.40]	50	88	88	88	— 1
11¾	5¾	....	6¾	7	Adv Rumely	400	20	18	18¾	— 2¾
109¾	81	9.8	80¼	80½	½ Ahumada Lead	100	6½	6½	6½	+ ¼
10¾	4¾	....	4¾	5	†Air Reduction [3]	500	5	5	5	....
15¼	7¾	....	8	9	Airw El Ap	200	8	8	8	....
16¼	7¾	....	8	8¾	Alaska-Juneau [.40]	600	4¾	4¼	4¾	— ⅛
59¾	34	16.2	34	36	Allegheny Corp	3,800	37	36	36	— ¾
64¾	34	10.2	33¾	34	De pf w w [5.50]	100	54	54	54	....
182¾	125¾	5.0	120	121	Do p w w40 [5.50]	100	34	34	34	....
42¾	28½	6.9	29	29¼	††Allied Chem [.01]	31,800	126¾	118	121	— 7½
23	17	11.8	17	18	Allis-Chalm [2]	1,600	20¾	20	20¾	— ¼
29¾	14¾	....	14	17	Alpha Port C [1]	300	22	20	20¾	— ¾
63¾	36	5.3	37¾	40	Am Agr Chem & C	2,500	17¾	16½	17¼	+ ¾
15¾	6¾	8.0	29½	23	†Am B Note [2]	100	14¾	14¾	14¾	....
63	45	17.5	32	6¾	Am Br Shoe [2.40]	900	38¾	38	38½	+ 2½
122¾	106¼	3.5	113¾	113¾	Am Brown B El	200	29¾	29½	29¾	....
38¾	20	15.0	19¾	20	†Am Can [4]	50	40	38	38	— ¾
86	74¾	6.7	73	76	Am Car & Fdy [3]	3,400	114¾	113¾	113¾	— ¾
23¾	21½	9.2	21¼	22½	Am Chain [2]	200	24¼	23¾	24	....
48¾	38¾	4.4	44	44¾	†Am Chicle [2]	200	71¾	71¼	71¾	— ¾
21½	13¾	10.8	12½	14¾	Am Coloriyp [1.40]	700	44½	44	44	— ½
14½	6¼	....	6¼	6¾	Am Colortyp [1.40]	700	44½	44	44	— ½
51¾	26¾	....	24½	26	Am Can [6]	100	14¾	14¾	14¾	....
100	85¾	7.0	29¾	30¼	Am C Alc	400	24¾	24¼	24¼	— ¾
79½	57	12.3	57½	57¾	Am Europ Sec	400	24¾	24¼	24¼	— ¾
8	3	....	3¼	4	Do pfd [7]	200	6½	6¼	6¼	— ¼
30	10¾	....	4¾	4¾	Am Hawaiian S	200	8	8	8	....
64	47¾	....	17½	18	Am Home P [4.20]	2,700	58	55¼	56¼	— 1¾
26	14¾	7.5	14¾	15¼	Do pfd [6]	200	82¾	81¾	82¼	— 1
30¾	18	....	11¾	14¼	Am Ice Corp	100	70	70	70	— 5
43¾	31	4.1	33¾	34¾	Am Loco [2]	6,000	14¾	12¾	14	— ½
22¾	16¼	....	15¾	17	Am M & F [1.40]	4,400	33¾	32¼	33¾	— ½
57¾	50	5.9	49½	52	Am Metals	100	17	17	17	....
64¾	40¼	2.4	41	42¾	†Am News [2]	200	5	4¾	5	....
85	80	6.3	80¼	82¼	Do 5% pf w w [5]	200	83¾	81¾	82½	— 1
31½	14¾	6.7	14¼	14¾	Am R & S S [1]	16,200	15¾	14¼	14¾	— ¾
37¾	25	....	25¾	28	Am Republic	400	13¾	13¾	13¾	— ¾
66	40¼	10.2	40¼	50	Am Roll Mills	2,300	54	52¾	53¾	— ¾
42¾	34¼	14.7	34	34½	Am Safety Raz [3]	400	40¼	40¼	40¼	— ¼
50¼	40¾	10.0	39¾	40	Am Ship & Com	100	49	49	49¼	— 1¼
42¾	30	7.7	39	40	Am Shipbldg [5]	700	39	38¾	39	— ¼
109¾	105	6.6	108	110	Am Smelting [4]	5,200	41¾	39¾	40	— ¾
42	17	....	16	17	†Am Snuff [5]	100	39	39	39	— ¼
21¾	17¾	15.8	18¾	19¾	Am Solv & Chem	20	108	108	108	— ¼
113	110	6.4	110	113	Am Steel Fdry [3]	2,400	2¼	2¼	2¼	....
48¾	37	4.8	41	45	Am Stores [2]	10	110	110	110	....
60	42¾	11.4	42¾	46	Am Sum Tob	1,000	42¼	41¾	41¾	— 1¼
103½	96	6.8	103	103½	Do pfd [7]	1,300	45¾	44¾	45¾	— ¾
11¾	7¾	....	8¾	9¼	Am Sug Ref [7]	19,000	183¼	180¼	181¾	— 2¾
201¾	177¾	5.0	181¾	182½	Am Tobacco [5]	700	120¾	119	120	....
128¾	104	4.2	118	120	Do B [5]	9,600	124¾	120¾	123	— ¾
132¾	104¾	4.1	122	123	Am Wat W [3]	2,700	73	72¾	73	— ¾
59½	21	....	7¾	7¾	Am Woolen	1,000	55¾	55¼	55½	....
8¾	4¼	....	26½	27¾	Do pfd	500	27¾	27	27¾	— ¾
40¾	28	....	4¾	5	Am Zinc	300	5	4¾	4¾	....
43½	28¼	5.2	28¾	29	Do pfd	300	32	31¾	31¾	— ¾
26¼	22¾	4.3	23¼	25	Anaconda [1.50]	15,600	29¼	28¾	28¾	— ¾
36	15¼	9.5	24½	25	Anchor Cap [2.40]	200	23½	23¼	23½	— ¼
18	10	....	10¾	11¾	Archer Dan	400	25	22	22	....
102	101	6.9	100	102	Do pfd [7]	700	101¾	101¾	101¾	....
47	15½	....	1¾	2	Armour & Co A	3,700	2¾	2¾	2¾	....
32	15¾	....	15	17	Do B	1,400	1¾	1¾	1¾	....
7¾	3¾	....	3¾	4	Do of Del pfd [7]	600	15¾	15¼	15¼	— ¼
22¾	12½	25.0	8¼	8¾	Arnold Constable	800	42¾	41	42¾	— ¾
29¾	12½	6.7	12½	14¾	†Asso Apparel [2]	1,900	8¾	8¾	8¾	— ¼
31	20¼	6.7	20¼	21	As Dry Gds [2.50]	800	21	20	21	— ¼
203¾	164¼	....	164	168	Assoc Oil [2]	30	169¾	164¾	168¼	— 3½
108¼	102¾	4.7	107	107¾	Atchison [10]	1,500	109¾	106¾	107	— 1
21¾	20¼	....	20	21	Do pfd [5]	100	108	108	108	— 1
32¾	12¼	6.7	14¾	15	Atl G&W I	100	20¼	19¾	20¼	....
54	37¾	3.8	37¾	38	Atl Refining	8,400	15	14¾	15	....
90¾	94½	6.5	94½	96¾	†Atlas Powder [4]	3,700	40¼	38¾	38¾	— 1¾
12½	8¾	11.4	9¼	9¾	Do pfd [6]	100	9¾	9¾	9¾	....
295½	101¼	2.0	197	200	††Atlas Stores [1]	300	95	95	95	— 1
24¾	21	13.6	22	22½	††Aub Auto [4]	12,000	205	199	197¾	— 2¾
2¾	1	....	1¼	1½	Aust Nichols A [3]	30	22	22	22	— ¾
5	2¾	....	2¾	3¼	Auto Sales	300	1¾	1¾	1¾	....
6¼	3	....	3¼	4	Do pfd	100	4	3¾	4	— ¼
					Aviation Corp	2,300				

B

-Prev.1931- High.	Low.	Div.yld. pct.	Bid.	Asked.	Description, div. rate, $=	Sales.	High.	Low.	Close.	Net chge.
27¾	16	10.8	16¾	17	Bald Loc [1.75]	7,900	16¾	15¾	16¾	....
104½	83¼	7.7	91	95	Do pfd [7]	20	91	91	91	— 4
87¾	58¼	6.4	59	60	Balt & Ohio [7]	3,400	60¾	58¾	59¼	....
107	101½	6.4	102	103	Bambgr pfd [6.50]	140	103¾	102	102	— 2½
60¾	55	6.3	54	60	Bangor Ar [3.50]	200	55	55	55	— ¾
14¼	8½	11.4	8½	9	Barker Bros	500	8¾	8¾	8¾	....
33	22	13.0	22¾	23	Barnsdall A [1]	5,600	9	8	8	....
90	87	8.1	86½	88½	Bayuk Cigars [3]	100	23	23	23	— ½
81	65	5.8	60	70	Do 1st pfd [7]	130	87	87	87	....
4	2¼	....	2¾	3	Beatrice Cream [4]	1,000	70	65¾	66	— 1
80¾	75	5.3	75	80	Belding Bros	200	2¾	2¾	2¾	....
25½	15¾	5.3	19	20	B N Ry p ctf [1]	100	70¼	70¼	70¼	— ¾
40¼	32¼	6.5	37	37¾	Bendix Aviat [1]	7,500	37¾	36¾	37¼	+ ¼
70¾	44¾	13.0	46¼	47	Best & Co [2]	800	17¾	15¾	17	— ¾
123¾	118	6.3	110	112	Beth Steel [6]	17,000	47¾	45¾	47¼	— ¾
29	7½	7.5	19	20	Do 7% pfd [7]	300	112¾	111¾	111¾	— 1¼
40½	20¾	4.8	20	20¾	Blaw Knox [3]	1,500	21	20¾	21	— ¼
76½	66¼	4.5	66¾	67¾	Bohn Al&Br [1.50]	1,600	20	20	20	— 1
30¾	18¼	5.4	18¾	19	Borden Co [3]	7,300	67¾	65¾	66¾	— ¾
25¾	14¾	....	15¾	17	Borg-Warner [1]	4,600	19¾	18¾	19	— ¼
22¾	14¾	10.1	14¾	14¾	Botany Cons	100	1¾	1¾	1¾	....
21¾	16¾	11.1	15	18	†Briggs & Stratt [2]	8,400	15	14¼	14¾	— ¼
69¾	56	7.3	55½	56¾	Bklyn M Tr [4]	2,800	58	56¾	56¾	— ¾
94¾	85¾	6.7	80¾	84	Do pfd [6]	500	90	89	89¼	— ¾
12	6	9.1	34½	55¼	Bklyn Un Gas [3]	300	107	106	107	+ 1
129¾	102	12.5	15	16	Bklyn Un Gas [5]	500	55¾	55	55	— 1
5¾	5¼	....	5¼	5¾	Bruns Term	300	6¼	6¼	6¼	....
20¾	14¾	7.1	13	13¾	Bucyrus-Erie [1]	200	5¼	5¼	5¼	— ¼
14	11¼	6.1	11¾	14	Do cv pfd [2.50]	4,100	14¾	13¾	13¾	— 1
5¾	4	....	4¼	4¾	Do pfd [7]	1,500	25¼	21¾	22	— 2
49¾	37	....	38	40	Budd Mfg	1,600	4	3¾	4	....
13	7¾	12.5	7½	7¾	Do pfd	10	35	35	35	— 2
23	11	....	11	12	Budd Wheel [1]	1,300	7¾	7½	7½	— ¼
15¾	13¾	16.0	9¾	10	Bullard Co	500	11	10¾	11	....
32½	21¼	4.4	22¾	23¼	Bull Watch [1.50]	4,100	10	9¾	10	....
10	3	....	3¼	3½	†Burma Bros B	100	23½	23½	23½	— 1
85	22	....	35	37	Do pfd	90	33	33	33	....
51	17	12.2	20	20¼	Bush Term [2.50]	1,400	20¼	19¼	19¾	— ¼
2	1½	....	1¼	1¾	Butte C & Z	100	1½	1½	1½	....
60¾	36	....	36¾	37	Byers A M	4,700	38¼	35¾	36¾	— ¼

C

-Prev.1931- High.	Low.	Div.yld. pct.	Bid.	Asked.	Description, div. rate, $=	Sales.	High.	Low.	Close.	Net chge.
53	25¼	8.0	25½	26¼	Cal Pack [2]	1,200	28¼	25¼	26¼	+ ¼
23	23	....	20	30	Cal Pet	10	25	25	25	....
43¾	36¾	....	30½	37	Cal & Aris	300	37¾	37½	37½	— ¼
11¾	7¾	....	7¾	8	Cal & Hecla	1,300	8	7¾	7¾	— ¼
16¾	11¼	8.7	11¾	12	Camp W Can F [1]	200	11¾	11¾	11¾	....
40¼	29¾	8.3	36¼	36½	CanDryG Ale [3]	2,500	36½	35¾	36½	+ 1
45¾	34½	7.1	34¾	35	Can Pacific [2.50]	4,400	35¾	34¾	34¾	+ ¼
17¾	7¾	7.6	20¾	21¼	Cannon M [1.60]	300	21	20¾	20¾	— ¼
13¼	9¼	....	13¼	13¾	Cap Adm Ltd	200	20¾	20¾	20¾	+ ¼
13¼	7¾	7.7	7¾	8	Case J I [6]	700	13¾	13¾	13¾	— ¼
25¾	26¼	10.0	29¾	29¾	Caterpr Trac [3]	33,200	78¾	75¾	77¼	— 1¼
4	2¼	....	2¼	2¾	Cavan Dabbs	2,900	3¾	3¾	3¾	....
12¾	4¾	....	5¾	7	Celotex ct	150	3	3	3	....
24½	19	7.5	20	21¼	Cent Aguir [1.50]	300	6¼	6	6	— ¼
230	120	4.2	180	200	†Cent P R NJ [8]	300	20½	19¾	20½	+ ¾
70	58	12.3	55	65	Cent Rib Mills	100	190	190	190	— 5
14	4	....	3¾	4	Do pfd [7]	20	5¾	5¾	5¾	— ¼
34¾	15¾	8.8	16¾	16¾	Cerro de Pas [1.50]	3,900	17¼	16¼	16¾	— ¾
7¼	2¼	....	3¼	4	Cert Products	200	4	4	4	....
23¼	8¾	....	9¾	9¾	Checker Cab	900	9¾	9¾	9¾	— ¼
46¾	38¼	9.4	39¼	39¾	Chesap & O [2.50]	4,000	39¾	38¾	41¾	+ ¾
2¾	⅞	....	⅞	1	Chi Alton	100	1¼	1¼	1¼	— ⅛
43½	30¼	13.0	31	31¼	C & N W [4]	3,000	31¾	29	31¼	+ ¼
7¾	5¾	....	5¾	6	Chi G W [1]	4,300	5¾	5¾	5¾	....
28¾	19¼	5.0	19¾	20	Chi Mail Ord [5]	1,000	25¼	24¾	25¼	— ¼
5¾	4¾	....	4¾	4¾	Chi M St P & P.	1,000	5	4¾	4¾	— ¼
15¾	7¾	....	8	8¼	Do pfd	1,500	8¼	7¾	8	— ¼
35	20	....	17¾	18	Chi Pneu Tool	1,400	7½	6¾	6¾	— 1¼
65½	46½	10.9	46	46¼	C R I & P [5]	800	19¾	18	18	— 2
90	83	7.1	84	88	Do pfd B [6]	2,000	46¾	45¾	46	— ½
12¾	10¾	....	10¾	12	Chick Cot Oil	400	85	85	85	— ¼
23	20	15.0	18¾	20¼	Chi Yel Cab [3]	40	10¾	10¾	10¾	— ¼
33¾	23	10.5	20¼	21¾	Childs Co [2.40]	50	21	20	20¼	— ¾
38	25	6.0	20	25	Chile Cop [1.50]	90	25	25	25	....
25¾	15¾	5.9	17	17¾	Chrysler Mot [1]	28,800	17¾	16¾	17	— ¾
4¾	2¼	....	3¾	3¾	City Stores	1,500	3¾	3¼	3½	— ¼
89¾	77¾	....	88¾	89	City I&F pfd [6.50]	140	88¾	88	88¾	+ ¼
22¾	18	11.8	17	18	Clark Equip [2]	100	17	17	17	— ¼
34¼	24¾	11.1	25¼	27¾	Clett Peabody [3]	200	27	27	27	— 1¾
170	142¾	4.0	145	146	†Coca Cola [7]	3,400	145¾	143¼	145¾	— ¾
52¾	50¼	5.8	52¾	52½	Do A [3]	500	52¾	52¼	52¼	....
50¾	43¼	5.8	44¼	46	ColgPalmP [2.50]	100	44¾	44¼	44¼	— ¼
104¾	101¼	6.8	101¾	103¾	Do pfd	100	101¾	101¼	101¾	— ¼
17¾	9	....	10	10¾	Collins Aikman	1,600	10¾	10	10¾	— ¼
74¼	72	9.6	72	74	Do pfd [7]	100	73¾	72¼	72¾	— ¼
10¾	8¾	....	8½	8¾	Col Beacon Oil	100	8¾	8¾	8¾	+ ¼
22¾	16¼	6.3	15¾	16¾	Colo Fuel [1]	2,100	16¾	16	16¾	— ¼
111¾	71	7.0	67¾	69	†Colum Carbon [5]	6,700	71¾	69¾	69¾	— 1¾
45¾	30¾	6.4	31¾	31¾	ColumG & E [2]	8,600	32¾	30¾	31¼	— ¾
100¼	100¾	5.7	106¾	108	Do pfd [6]	200	106	105¾	106	....
96¼	91¼	5.2	94	....	Do 5% pfd [5]	100	96	96	96	— ½
16¾	7¾	....	9¾	9¾	†Colum Graph	11,000	9¾	9	9¼	+ ¼
23¼	16¾	12.5	15	16	Com Credit [2]	1,900	16¾	15¾	16	— ¼
37¾	32¾	9.4	32	32½	Do A [3]	300	32¾	32	32	— ½
23¼	20	8.0	21¼	22¼	Do pfd [1.75]	30	22	22	22	....
24½	21¾	9.1	25¼	26¼	Do pfd B [2]	40	22¼	22¼	22¼	— ¼
34	23¾	8.5	23¼	24	Com Inv Tr [2]	2,300	23¾	23¾	23¾	....
21¼	13¾	7.4	13¼	13¾	Com Solv [1]	9,800	14¾	13	13¼	— ¾
12	4	4.9	8¼	8¾	Com & Sou [.40]	23,100	8¾	8	8¼	+ ⅛
100¾	91¼	6.3	96¼	97	Do pfd [6]	500	96¾	96	96	— 1¼
12¾	6¾	....	8¾	9	Congoleum	4,300	9	8¾	9	....
37¾	26¼	15.8	31½	32¼	Cons Cig [5]	500	32¾	31¾	32¼	+ ¼
73	54	9.1	66¾	68¾	Do6½%pww[6.50]	110	68	66¾	66¾	— ¾
80	64½	9.1	77	80	Do pfd [7]	20	77	75	75	— 5
34¼	31¾	9.4	31	32	Conde-Nast P [2]	1,100	31¾	....	31¾	— ¾
30¾	22	17.4	23	23¼	†Congress Cigar [4]	800	23¼	23	23¼	— ¾
15	5¼	....	5¼	5¾	Cons Film	1,600	5¼	5	5¼	....

D

-Prev.1931- High.	Low.	Div.yld. pct.	Bid.	Asked.	Description, div. rate, $=	Sales.	High.	Low.	Close.	Net chge.
22	20¼	6.7	20¾	21¼	Davis Chem	500	12¼	12¼	12¼	— ¼
137¾	131	6.8	131¼	134	Deere pfd [1.40]	100	20¾	20¾	20¾	— ¼
102	68	5.9	68¼	69	Del & Hudson [9]	300	133	131¼	133¼	+ ¾
45¾	26¾	....	27	33	D E G & W pfd	700	68¾	68	68¾	— ¼
23	14¾	....	17	17	Diamond Match	3,300	17¾	16¾	17	— ¾
28	24¾	....	25½	26	Do pfd	1,200	25¾	25¼	25¼	— ¼
13¾	8¼	9.1	10¼	10¾	Dome Mining [1]	1,700	10¾	10¼	10¼	— ¼
8¾	5¾	5.7	21	22	††Dom Store [1.20]	1,800	10¼	10¼	10¾	— ¼
78¾	61½	5.5	71¼	72	Drug Inc [4]	600	22¾	21¾	22	+ ¼
8¼	5¼	....	3¾	7	Dunhill Intl	1,700	7¾	7¼	7¼	— ¼
14¾	12¾	7.7	12¾	13¼	Duplan Silk [1]	100	6	6	6	....
107	79¼	4.7	79¾	80¼	Du Pont d N [4]	22,700	83¼	80	80	— 2
124	118¾	4.9	121¼	121¾	Do deb [6]	500	122	121½	121¾	— ¾

E

-Prev.1931- High.	Low.	Div.yld. pct.	Bid.	Asked.	Description, div. rate, $=	Sales.	High.	Low.	Close.	Net chge.
13¾	7	....	7½	8¼	East R M	100	7½	7½	7½	— ¼
185¾	143¾	3.6	150	151	†Eastman Kod [5]	12,300	152	149	150¼	— 2
21¾	18	11.4	13½	14½	Eaton Axle [1.60]	2,700	14	13¾	14	....
74¾	47¾	12.2	47¾	48¾	Elec Auto [6]	8,600	49¾	48¾	48¾	— ¾
108¾	100	6.7	105	106	Do pfd [7]	20,300	44	42¾	43¾	— ¾
98¾	86	6.3	93¾	94¾	Do 6% pfd [6]	100	106	106	106	....
66	50¾	10.0	52	53	Elec Stor Bat [5]	2,800	95¼	94½	94¾	— ¼
41	30	16.1	30¾	31	Endicott, J [5]	2,300

BUY 25 ACRES IN LYONS FOR FOREST RESERVE

Property at Kean Avenue and 87th Street.

BY AL CHASE.

Twenty-five acres of land in Lyons township were purchased yesterday by the forest preserve district of Cook county from the heirs of the Gertrude Simon estate, Maria R. Mildes and Catherine Lentes, for an indicated $25,220. The property is at the northwest corner of 87th street and Keene avenue. The improvements, consisting of a residence, etc., were valued at $1,700.

The four one story stores at the northwest corner of 53d street and Kimbark avenue, lot 80x80, were sold by Mary Pettibone Smith to William Wolf and Birdie W. Golby for an undisclosed consideration. Ringer, Wilhartz & Hirsch were attorneys.

The fifty-one apartment building at the southeast corner of Greenleaf and Glenwood avenues, lot 120x171, has been sold by Morris Seven to Samuel Weinberg.

Gives School Site to Village.

A. W. Komarek, of A. W. Komarek & Co., real estate, with offices in Cicero, Berwyn, and North Riverside, has presented a school site to the trustees of schools, township 39, in North Riverside. The property given the public by Mr. Komarek fronts an entire block on the north side of 24th street, extending from 12th to 13th avenue.

The village of North Riverside will vote in about thirty days on a proposed $25,000 bond issue, to finance the erection of a grade school on the site donated by Mr. Komarek. The property given is valued at between $10,000 and $15,000. Roos & Boeger were attorneys.

National Tea to Build.

The National Tea company purchased the 28x112 at 3768-70 North Clark street, from Anton Melin for an undisclosed consideration. The present old improvements will be wrecked and a brick one story store building erected at once. It will be completed in about sixty days and will be occupied by the owner with a chain store.

Construction is expected to get under way about June 1st on a new building for the F. W. Woolworth company at the southwest corner of Chicago and Ashland avenues. It will comprise at least two stories with foundations for additional floors. The site fronts fifty-four feet on Chicago avenue and 120 feet on Ashland avenue. The average annual rental is $15,268, which capitalized on a 5 per cent basis establishes a leasing value of $305,360, or $5,654 a front foot on Chicago avenue and about $47 per square foot.

Chicago Curb Exchange Stocks

	Sales.	High.	Low.	Close.	Prev. close.
Allegheny Gas.	200	1⅛	1	1⅛	1⅛
AmSupPw Del	800	12	11¼	12	11⅜
Ark N Gas Cor	300	4⅝	4½	4¼	4⅝
Ark Gas A....	300	4⅝	4½	4½	4⅝
Associated Gas	100	17	17	17	18⅜
Do A	800	18	17⅝	18	18⅜
Burco warr ..	100	½	½	½	½
Can Marconi .	400	2⅝	2⅝	2⅝	2⅝
Canal Construc	25	2	2	2	2
Cities Serv pfd	100	81	81	81	81⅛
Colum Fds Cor	600	18	12	12	23⅜
Cor Tr Shares.	3,925	5⅝	5¼	5⅜	5⅜
De Forest Rad.	2,550	5⅝	4⅝	5¼	4⅞
Detroit Aircr .	300	2⅝	2⅝	2⅝	2⅝
Div Tr Shares.	80	5⅛	5⅛	5⅛	5⅝
Dixon Inc ...	50	1⅜	1⅜	1⅜	2
Dubil Condens.	50	5	5	5	5¼
Elec Sharehold	200	12½	12½	12¼	12½
Empire Corp .	300	1⅜	1⅜	1⅜	1⅜
Fansteel	100	6	6	6	6
Ford Mot Ltd.	900	13⅛	13	13⅛	12⅞
Fox Thea A...	600	3⅜	3⅜	3⅜	3⅜
Hammond Clk.	100	36	36	36	37
Harris Or R..	50	⅝	⅝	⅝	1
Hend R Royal.	330	7⅝	7⅜	7⅝	7⅝
Int Rust Iron.	1,000	⅝	⅝	⅝	⅝
Keyst CMining	100	1⅛	1⅛	1⅛	1⅛
Leaders A.....	100	7⅛	7⅛	7⅛	8⅛
Do B	100	5⅛	5⅛	5⅛	5⅛
Leonard Oil ..	100	⅝	⅝	⅝	⅝
MoKas p l vtcB	200	[illegible]	[illegible]	[illegible]	[illegible]
NatShTSCor clA	100	18⅛	18⅛	18⅛	18⅛
Nehi	100	9½	9½	9½	9
Nia Hud Pow	800	10⅝	10⅛	10⅛	10⅛
PandemOil Cor	400	⅝	⅝	⅝	⅝
Roosevelt Field	100	1⅛	1⅛	1⅛	1⅛
Sel Inc Shares	100	6⅝	6⅝	6⅝	7
Stand Oil Ind.	495	25⅝	25	25⅛	25⅛
Stand Oil Ky..	500	17⅝	17⅛	17⅛	18
Tr Fund Sh...	40	6	6	6	7⅝
TrSt InvSh C..	100	4	4	4	4⅛
Do D	100	3⅛	3⅛	3⅛	3⅛
UnitGas Cor w	300	2⅛	2⅛	2⅛	2⅛
Wittbold Sec .	50	6⅝	6⅝	6⅝	6½

Total sales, 17,000 shares.

BONDS.

	Sales.	High.	Low.	Close.	Prev. close.
Cities Svc Co 5% con gold deb.	10,000	71⅝	69½	71⅝	75¼

INVESTMENT TRUSTS

[Quoted by Smith, Burris & Co.]

	Bid.	Asked.		Bid.	Asked.
A B C s D	5½	5⅝	Rel Int pf.	30	32½
Do E	7⅛	7⅝	Represent ..	13⅝	14⅜
All Am	7⅛	8⅛	Rep T	6⅜	6⅛
Am Comp T	6⅝	6⅛	Sel Am	4½	5⅜
Am Inv T..	4⅛	5⅝	Sel Inc	6⅝	6½
Basic Ind ..	6⅛	6⅝	Sh Ter T...	2½	2⅛
Brit Type I	4⅛	5⅛	Spen Trask..	22⅛	23⅛
Commonwl .	6⅝	7⅛	Stan Am T	6⅝	6⅝
Corp T.....	5⅛	5⅝	Sup Cor A.	6⅝	6⅝
Collateral T.	7⅝	8⅛	Do B	6⅛	6½
Cumulativ T	6⅝	7	Do C	9½	10⅝
Div T A....	16	16⅝	Do D	9⅛	9⅝
Do B	13¼	14	Tr Am	5½	6⅝
Do C	5⅛	5⅝	T S O A.....	5⅛	...
First Inv T.	12	14	Do B	5⅛	5⅝
Five Year ..	6⅝	7⅛	Tr St Inv C	3⅝	4
Fix T A....	12⅛	...	Do D	3⅝	3⅛
Do B	11⅛	...	Trusted A B	6⅝	7⅛
Fix T Oil..	4⅛	4⅝	T Yr Tr A.	20⅛	21⅝
Fund T A..	6⅝	7⅛	Do B	4	4⅝
Do B	7	7⅝	Unif S T A S	5	5⅝
Inc Inv T..	32⅛	35⅝	Do B	4⅝	5⅛
Leaders A...	7⅛	...	Do C	5⅝	6
Do B	5⅛	5⅝	USELP A...	29⅛	31⅛
Do C	4⅝	5⅛	Do B	6⅛	7⅝
Low Priced.	6⅛	6⅝	Universal ..	5⅛	5⅝
Major Cor..	4⅛	5⅛	Util P S xd.	13	13⅝
Mass Inv ..	29	30⅝	U S A	6⅛	...
Nat Ind	5⅛	6⅝	Do C S....	11⅛	12⅛
Nat T	10⅛	11	Do H	4⅛	...
Nat Un Am	4⅛	4⅝	Do F	9	9⅝
Nat Wide B	6	6½	Do Y	5⅛	6⅝
No Am T..	5⅛	5⅝	Wall St ...	5	6
Pw & Rail	8⅛	9⅝			

INSURANCE STOCKS

[Quoted by H. W. Cornelius & Co.]

	Bid.	Ask.		Bid.	Ask.
Ætna Fire..	43	44	Halifax	17	19
Ætna Life..	44	46	Hanover	29	31
Am Alliance	24	26	Hartford	55	57
Am Ins [NJ]	16	18	Home	28	30
Am Surety..	74	78	Ins Co N A	55	56
Balt Am...	11⅛	12⅛	Mo State L.	17	19
Boston	490	515	Nat Cas.....	17	19
Cont Assur..	68	72	Nat Fire ..	48	50
Cont Cas..	30½	32	Nat Lib	8	9
Cont Ins....	41	42	Nat Sur.....	53	54
Fid-Phen ..	43	44	No River ..	37	40
Firemen's ..	23	25	Prov Wash.	43	45
Franklin F.	23	25	Spg F & M.	98	104
Glen Falls..	47	49	St P F & M	165	175
Globe & Ru.	575	600	Sun L Assu.	1400	1500
Gt Am Ins.	24	26	Travelers ..	875	900

RAW SILK.

NEW YORK, April 28.—(AP)—SILK—Raw futures closed barely steady; sales, 3,730 bales. May, $2.24; July, $2.22; September, $2.21. Open market quotations [sixty day basis]: Shanghai steam extra B, $2.60. Canton double extra A 14-16s, $1.70. Japanese crack double extra, $2.55.

NEW YORK BOND TRANSACTIONS

Tuesday, April 28, 1931.

Total sales, par value........$10,400,000 Total sales 1931 to date..$ 897,200,000
Year ago .... 12,300,000 Total sales 1930 to date.. 1,009,600,000

UNITED STATES GOVERNMENT WAR LOANS.

Sales in thous.	Issue—	High.	Low.	Last.	Net chge.	Closing— Bid.	Closing— Asked.	Yield.	April 29, 1930.
34	Liberty 3½s, 1932-'47	101.26	101.26	101.27+	.3	101.27	101.29	1.77	100.00
25	Liberty 1st c. 4¼s, 1932-'47	102.28	102.26	102.28	...	102.27	102.29	1.61	101.16
108	Liberty 4th 4¼s, 1933-'38	104.4	104.1	104.4 +	.3	104.2	104.4	2.50	101.24
1	Liberty 4th 4¼s, reg.	103.31	103.31	103.31+	...	...	...	...	...
103	U. S. Treasury 4¼s, 1947-'52	112.14	112.11	112.14+	.6	112.12	112.14	3.28	111.10
61	U. S. Treasury 4s, 1944-'54	108.6	108.00	108.6 +	.11	108.4	108.6	3.26	107.8
5	U. S. Treasury 3¾s, 1946-'56	106.6	106.00	106.6 +	.7	106.3	106.00	3.23	104.22
51	U. S. Treasury 3⅜s, 1943-'47	102.6	102.2	102.6 +	.6	102.00	102.6	3.17	100.13
27	U. S. Treasury 3⅜s, 1940-'43	101.28	101.26	101.28+	.4	101.26	101.28	3.14	100.14
12	U. S. Treasury 3⅜s, 1941-'43	101.28	101.26	101.28+	.3	101.26	101.28	3.16	......

Note—Fractions on United States government bonds, including net changes, are quoted in thirty-seconds of 1 per cent.

DOMESTIC.

No. thous.	High.	Low.	Close.
1 NYCity 4½s '57May	107	107	107
3 Ab&Straus 5½s'43	99¾	99½	99½
1 AdExp col tr 4s'48	87⅛	87⅛	87⅛
1 Alb&Susq 3½s '46	89⅝	89⅝	89⅝
10 Alleg C cv 5s'44	73¼	73⅛	73¼
10 do cv 5s '49	72⅝	72½	72½
17 do cv 5s '50	71⅝	71¼	71¼
1 Allis Chalm 5s '37	101½	101½	101½
14 AmAgCh 7½s '41	104	103½	103½
67 Am&FrnPw 5s2030	83	82½	82⅝
30 AmIGCh cv 5½s'49	100	99¾	99¾
4 AmIntl C cv 5½s'49	90	90	90
7 Am Mtl 5½s '34	91½	91½	91½
7 AmNatGas 6¾s '42	24	17	17
6 AmSmltg&Ref 5s'47	103⅛	103	103
4 Am Sugar 6s '37	104½	104¼	104¼
14 AmT&T 5½s '43	110⅛	110	110
43 do s f 5s '60	108⅛	107⅞	108
25 do col 5s 1946	108	107⅞	107⅞
43 do deb 5s '65	108⅜	108	108
10 do cv 4½s 1939	127	126½	126¾
11 AmWtrWk&El 5s'34	103¼	103¼	103¼
5 do 6s 1975	105½	105¼	105¼
4 AngChil cn nit 7s'45	76	76	76
5 Ann Arb 4s '95	74	74	74
5 Ark&MBdgTm 5s'64	97	97	97
11 Arm&C rl est4½s'39	80⅛	79⅞	79⅞
83 do Del 5½s '43	71⅜	70⅝	71
40 AT&SF gen 4s'95	99⅜	99⅛	99¼
4 do gen 4s reg	98⅛	98⅛	98⅛
2 do adj 4s stpd '95	95	95	95
26 do cvt 4½s '48	113⅝	113⅛	113⅛
5 do 4½sCal&Ar d '62	104	104	104
1 Atl&ChAL 5s '44	103¼	103¼	103¼
2 AtlKnox&C 4s'55	95	95	95
1 AtlCL 1st cons4s'52	95	95	95
2 do unified 4½s '64	100	100	100
11 Atl&Danv 1st 4s'48	48	45	45
4 do 2d 4s '48	31	31	31
2 AtlGlf&WI col 5s'59	55¼	55¼	55¼
4 Atl Ref deb 5s'37	101	100½	101
5 Baldw Loco 5s'40	107	107	107
14 B & O ref 6s C '95	108	107½	107⅝
17 do 1st gld 5s '48	106¼	105⅞	106¼
12 do ref 5s 1995	101⅛	101	101
23 do deb 5s D 2000	100⅞	100¼	100⅛
21 do 4½s 1933	101¼	100	100
1 do cv 4½s '60	90⅝	90⅝	90⅝
91 do gld 4s 1948	97¼	97	97¼
5 do 4sPLEWWV d'41	96⅝	96⅜	96⅜
5 do 5s S W div '50	102⅜	102¼	102¾
4 Bang&Aroos 4s'51	91⅛	91⅛	91⅛
3 BellTelPa 5s C '60	114	113⅞	114
2 Beth Stl rfg 5s '42	104⅛	104⅜	104⅜
22 do p m 5s 1936	103⅛	103	103
10 B&Me 1st 5s '67	100	99⅞	99⅞
2 Botany 6½s '34	26½	26½	26½
3 Bow&Bilt 7s '34	94⅜	94⅜	94⅜
140 BrklynMTr 6s '68	102¼	101¼	101¼
1 BrklnUElev 1st5s'50	89	89	89
3 BrklnUGas 5s '45	110⅝	110⅝	110⅝
14 do deb 5s 1950	104⅞	104⅜	104⅜
10 BuffGEl 4½s'81	104½	104¼	104½
14 ByProdCoke5½sA'45	102⅛	102	102
6 Cal Pckg 5s'40	90	90	90
12 Can S 5s '62	107⅛	107⅛	107⅛
3 Can Nat 5s July '69	106⅞	106⅛	106⅜
11 do 5s Oct '69	106⅛	106⅛	107⅛
1 do 5s Feb 1970	106⅛	106⅛	106⅛
1 do 4½s '54	100⅛	100⅛	100⅛
6 do 4½s 1957	100⅛	99⅞	100
7 do 4½s 1968	100⅛	100	100
1 do 4⅝s 1955	102⅝	102⅝	102⅝
12 Can Nor Ry 7s '40	112	112	112
10 CanPac deb 4s prp.	88	87⅞	87⅞
2 do col tr 4½s '46	99½	99	99½
2 do col tr 4½s '60	98⅞	98⅞	98⅞
1 do 5s 1944	105⅛	105⅛	105⅛
9 do col tr 5s '54	103⅜	103½	103⅜
6 CaroC&O 6s '52	108⅛	108⅛	108⅛
2 C GaRy 5s C '59	87½	87½	87½
1 Cent HG&E 5s'57	105⅛	105⅛	105⅛
14 Cen N Eng 4s '61	88½	87⅝	88½
12 Cent Pac gtd 4s '49	96⅝	96	96
7 do gtd 5s 1960	103⅞	103⅝	103⅞
5 C RR NJ 5s'87	114	114	114
3 Cert Prod 5½s '48	35⅝	35½	35½
25 ChesapCpn 5s'47	99½	99	99
1 C&O con 5s '39	106½	106½	106½
2 do gen 4½s '92	104⅛	104⅛	104⅛
4 do ref&imp 4½sB'95	100⅝	100⅝	100⅝
1 Chi&Alt 3s '49	70	70	70
19 CB&Q gen 4s'58	98	97½	98
1 do 3½s Ill div '49	89	89	89
5 Chi&E Ill gen 5s'51	31½	31	31
3 CGL&Coke1st 5s'37	104½	104⅜	104⅜
13 Chi GW 4s '59	66½	66	66
2 CLS&E 4½s '67	99⅞	99⅝	99⅞
1 CM&StP 4½s C'89	90	90	90
10 do 4½s E '89	89½	89⅛	89⅛
93 CMStP&Pac 5sA'75	58	57	58
112 do adj 5s 2000	23	22¼	22¼
26 Chi&NW 6½s '36	109¼	109	109
25 do 1st & ref 5s2037	95	94	94
70 do cv 4¾s A '49	78⅛	77	77½
4 do 4½s 2037	84¼	84	84¼
2 do gen 4s 1987	87⅝	87⅝	87⅝
36 CRI&Pac rfg 4s'34	97⅝	96	96
9 do 4½s A '52	86	85½	85½
4 do cv 4½s '60	79¼	78⅝	78⅝
5 CTerHte&SE 5s'60	74	73	73
1 Chi&WInd 5½s'62	105	105	105
3 do 4s 1952	90¼	90¼	90¼
5 Childs C deb 5s'43	75	75	75
10 ChileCop deb 5s'47	90	90	90
8 CinGas&El 1st4s'68	95¼	95⅛	95⅜
5 CinUnTm 4½sA2020	105	104⅞	105
1 CCC&StL r&i 5s D '63	103⅜	103⅜	103⅜
10 do 4½s E 1977	97⅝	97⅝	97⅝
1 do gen 4s 1993	93⅛	93⅛	93⅛
5 ClevLorWlst 5s'33	101⅛	101⅛	101⅛
1 ClevShLine 4½s'61	103⅛	103⅛	103⅛
2 ClevUnTm 5½s '72	110⅛	110⅛	110⅛
6 do 4½s '77	103⅛	103⅛	103⅛
28 Col&S ref 4½s'35	101⅛	101⅛	101⅛
11 ColGas&E 5s'52May	100	99⅛	99⅛
69 do 5s 1961	98⅛	98⅛	98⅛
4 Colum Gas 5s '32	98⅞	98⅞	98⅞
18 ColRyP&Lt 4½s'57	97⅞	97⅞	97⅞
1 ComlCred 5½s'35	96	96	96
76 CmlInvTr cv 5½s'49	98⅛	97⅞	97⅞
2 Cons Coal Md 5s '50	37	37	37
43 Cons Gas N Y 5s'45	107½	107	107¼
2 ConsGas Chi 5s'36	104½	104½	104½
1 ContCpn 5s '43	35	35	35
6 CrwnCork 6s '47	95¼	95¼	95¼
3 CrwnWPap 1st 6s'51	76	75	75
19 CrwnZell 6s'40 ww	63½	63	63
2 Cuba RR 1st 5s'52	67⅝	67⅝	67⅝
16 CubaNRys 5½s '42	41⅛	41⅛	41⅛
2 CubDSug 7½s'44ww	7½	7½	7½
2 Cuy Fruit 1st 6s'40	105	105	105
1 Del&Hud rfg 4s'43	97	97	97
10 Den&RG 1st cons4s'36	96¼	96⅛	96⅛
14 Den&RGW 5s '55	66⅝	66⅛	66⅛
5 Det Ed 1st 5s '33	103⅛	103⅛	103⅛
18 do ref 5s 1949	107	106⅞	106⅞
32 do 4½s 1961	103⅜	103⅛	103⅛
3 Det&Mac 1st 4s'95	35	35	35
1 DetUnRy 4½s '32	99¾	99¾	99¾
8 Dodge Bros 6s '40	85⅜	85¼	85⅜
1 Dold Pkg 1st 6s'42	69	69	69
2 Dul&IrRange 5s'37	103¼	102⅞	102⅞
7 Duq Lt 4½s '67	104⅜	104⅛	104⅛
1 ECuba Sug 7½s '37	32½	32½	32½
2 EdElNY 5s'95	119	119	119
9 Erie Ref 5s '67	74	73⅝	73⅝
3 do ref&imp 5s'75	73½	73½	73½
13 do pr lien 4s '96	86	85⅝	85⅛
8 do gen lien 4s '96	71⅝	71⅝	71⅝
9 do con 4s A '53	70	70	70
6 do Pa col 4s '51	100⅝	100⅝	100⅝
6 Erie&GenesRiv 6s'57	113	112	113
11 Fla E Coast 5s'74	20½	20¼	20¼
1 FondaJ&Glv 4½s'52	20½	20½	20½
2 Galv H&H 5s '33	96	96	96
1 Gannett 6s '43	80	80	80
5 GenAmInv5s A'52	91	91	91
18 GenBak deb 5½s '40	96	95¾	95¾
40 GenMotAc 6s '37	104	103⅞	104
5 GenPet 5s '40	102½	102½	102½
36 GThEq cv db 6s'40	45	43	44⅞
9 GenStlCastg 5½s'49	89¾	89	89
17 Gdrich Rub 6½s '47	97½	97½	97½
23 do deb 6s '45	51½	50½	51½
36 GdyrTire 1st col5s'57	87⅛	86½	86⅞
5 GouldCplr 6s '40	63	61	61
8 GrTrunk Ry 7s'40	111⅜	111⅛	111⅜
4 do 6s 1936	108	108	108
66 GrtNor 7s '36	110⅝	110½	110⅝
22 do 5½s 1952	109⅝	108	108
10 do 5s 1973	102½	102¼	102⅛
1 do 4½s '76 D	95½	95½	95½
4 do 4½s '77 E	95⅝	95⅝	95⅝
2 Harl R & P 4s '54	94	94	94
5 Havana Elec 5s '52	51⅛	51⅛	51⅛
2 HockV 1st c 4½s '99	103⅜	103⅛	103⅜
2 do 4½s reg	100⅛	100⅛	100⅛
5 Hoe R & Co 6½s '34	59⅛	59	59
16 HousOTex 5½s A '40	91⅜	91½	91⅜
5 Hudson Coal 5s '62	60	60	60
9 Hud&M ref 5s A '57	99½	99	99
56 do adj inc 5s '57	76⅜	76½	76½
8 Humble Oil 5½s '32	102⅛	102⅛	102⅛
8 do 5s '37	102	102	102
13 IllBTel rfg 5s '56	106⅛	106⅝	106⅝
10 Ill Cent rfg 5s '55	100⅛	100⅛	100⅛
4 do gold 4⅛s '66	85⅛	85⅛	85⅛
27 do ref 4s '55	86⅛	85⅛	86¼
1 do 3½s '52	84½	84½	84½
21 ICCStLNO j 5s A '63	91⅜	90⅞	90⅞
5 Ill Stl deb 4½s '40	103½	103½	103½
8 Ind Limestone 6s '41	40	34	40
3 IndURy g 5s B '65	102½	102½	102½
8 Inland Stl 4½s '78 A	95	94½	94½
24 do 4½s '81 B	94⅜	94⅛	94½
1 Interb R Tr 7s '32	91	91	91
22 do 6s '32	54½	54	54½
60 do ref 5s '66	72	70⅞	71
87 do ref 5s '66 stpd	71⅛	70	70⅛
5 Int Agricul 5s '32	99⅛	90½	99⅛
24 Int Cement 5s '48	91	90⅛	90⅛
8 Int&GrN 1st 6s '52	86⅛	85	86⅛
32 do adj 6s '52	60	59⅛	60
12 do 5s B '56	76	75⅛	75⅛
16 Int Hy Elec 6s '44	86	85	85⅛
40 Int Match 5s '47	92⅛	92⅛	92⅛
53 do cv deb 5s '41 rcts	95⅛	95⅛	95⅛
3 Int Paper 5s A '47	73	73	73
22 do ref 6s '55	58	56½	58
3 IRysCAm ref 6½s '47	72	72	72
2 do 1st 5s '72	67⅞	67⅞	67⅞
28 Int Tel&Tel d 5s '55	83	82⅛	82⅛
4 do cv 4½s '39	89	88⅛	89
14 do deb 4½s '52	76	76	76
2 Iowa Cent 1st 5s '38	12¼	12¼	12¼
28 Inv Eq 5s A '47	74	73	73
7 do 5s B '48 ex w	74	73⅛	74
29 KC P&Lt 4½s C '61	104⅜	103⅛	104⅜
5 K C South 1st 3s '50	77⅛	76⅛	76⅛
7 do 5s '50	95½	95	95
3 K C Term 1st 4s '60	95⅜	95¼	95⅜
14 Kan G & El 4½s '80	96⅜	96⅛	96⅜
6 Keith B F 6s '46	75	75	75
2 Kend 5½s A '48 ww	65	64½	65
2 Ky&Ind 4½s '61 stpd	89⅛	89⅛	89⅛
1 Kresge Foun 6s '36	102⅛	102⅛	102⅛
10 LaclGStL 1st 5s '34	103⅛	103⅛	103⅛
6 do 5½s C '53	101⅛	101	101⅛
3 do 5½s D '60	102⅛	102⅛	102⅛
7 L Er & W 2d 5s '41	100⅜	100⅜	100⅜
31 Lautaro Nit 6s '54	53⅛	51	51⅛
3 Leh Val NY 4½s '40	99⅛	99⅛	99⅛
2 do Pa con 4½s 2003	97⅛	97⅛	97⅛
20 do con 4s 2003	84⅛	84⅛	84⅛
14 Lou G&E rfg 5s '52	106	105½	106
1 Lou&N 5½s A 2003	102	102	102
24 do unified 4s '40	99¼	99¼	99¼
2 do Sou Ry 4s '52	89⅛	89¼	89⅛
3 McCorERock 6s '34	101½	101¼	101¼
10 McKes&Rob 5½s '50	77⅝	76⅛	77
1 Mana Sug 7½s '42 st	29	29	29
6 Man Ry con 4s '90	55	55	55
5 Manila Elec 5s '53	95	95	95
1 do So L 4s '59	72½	72½	72½
5 Marion St Sh 6s '47	45	45	45
22 MarketStRy 7s '40	95	94	94
1 Mead 6s A '45	87	87	87
1 Met Ed 4½s D '68	102½	102½	102½
15 Midvale Stl 5s '36	102⅝	102⅝	102⅝
1 Ligg & Myers 5s '51	105⅜	105⅜	105⅜
37 LoewsInc 6s '41 ex w	94⅜	94⅛	94½
5 Long Isl unif 4s '49	94⅜	94⅜	94⅜
30 Lorillard Co 7s '44	111⅛	111⅛	111⅛
8 do 5½s '37	96⅞	96⅛	96⅞
5 do 5s '51	92	92	92
7 MilElRy&L 5s '61	103	102⅝	102⅝
2 MStP&SSM 6½s '31	99	98⅛	98⅛
3 do 1st 5½s B '78	96	96	96
4 do 5s '38	76	76	76
10 do guar 5s '38	91½	91½	91½
7 do 4s '38	86	86	86
4 M K & T pr 5s A '62	99	98½	98½
3 do 1st 4s '90	88	88	88
2 MoP 1st rfg 5s A '65	87⅛	87	87
48 do 1st rfg 5s F '77	83⅝	82⅝	83½
5 do 1st rfg 5s G '78	83	83	83
10 do 1st rfg 5s H '80	83⅞	83⅞	83⅞
91 do 1st rfg 5s I '81	84	83	83½
7 do cv 5½s A '49	78	78	78
37 do gen 4s '75	60⅛	59⅞	60
1 Mob & Bir 5s '45 sm	96	96	96
26 Mobile & O 5s '38	75¼	74⅞	74⅞
2 Mont Tr col 5s '41	100⅛	100⅛	100⅛
2 Morr&Co 1st 4½s '39	71	71	71
5 Mor&Ess 3½s 2000	83¼	83¼	83¼
1 Mutual F Gas 5s '47	109½	109½	109½
2 NashCh&StL 4s '78	91⅛	91⅛	91⅛
15 Nassau Elec 4s '51	51⅛	51⅛	51⅛
1 Nat Acme 1st 6s '42	93	93	93
39 N Dairy Pr 5¼s '48	101⅜	101⅜	101⅜
2 NatRadiator 6½s '47	15	15	15
21 Nat RR Mex 4½s '57	3½	3	3
2 N Eng R R 4s '45	91¼	91¼	91¼
1 N Eng T & T 5s '52	111	111	111
14 do 4½s B '61	105⅞	105⅞	105⅞
1 N Orl P S 5s A '52	93¼	93¼	93¼
8 do 5s B '55	93¼	92⅞	92⅞
3 N Orl T & M 5½s '54	92	92	92
2 N Orl & N E 4½s '52	85	85	85
11 NYC&HR deb 6s '35	106½	106¼	106¼
1 do 5s 2013	106	106	106
19 do rfg imp 4½s 2013	98½	97	97
66 do R & I 4½s 2013 n	98	97⅛	97⅛
28 do deb 4s '34	101	101	101
2 do con 4s '98	93⅛	93⅛	93⅛
7 do LSh col t 3½s '98	82⅞	82⅞	82⅞
1 NYC&StL 6s no '32	100	100	100
1 do 5½s A '74	95⅛	95⅛	95⅛
6 do ref 4½s C '78	77⅝	77	77
7 do 1st 4s '37	98⅝	98⅝	98⅝
5 N Y Dock Co 4s '51	70½	70½	70½
1 N Y Edison 6½s '41	115⅛	115⅛	115⅛
15 do 1st ref 5s '44	105⅛	105⅛	105⅛
20 NYH&H clt 6s '40	105⅛	105⅛	105⅛
25 do cv 6s '48	113⅛	113⅛	113⅛
16 do 4½s '67	91⅛	91	91
1 do deb 4s '55	84⅝	84⅝	84⅝
3 do deb 4s '56	85	84⅝	85
3 do deb 4s '57	73⅝	73⅝	73⅝
23 NYOW 1st ref 4s '92	45	44	44½
1 do gen 4s '55	36½	36½	36½
2 NY Rys Inc 6s A '65	54	54	54
5 NY St Ry 4½s '62	8⅛	8⅛	8⅛
2 NY Stm Corp 5s '41	104⅛	104	104
12 N Y Tel deb 6s '41	107	106⅞	106⅞
14 do 6s '49	111⅛	111⅛	111⅛
4 do gen 4½s '39	103⅛	103⅛	103⅛
6 NY Tr Rock 6s '46	100⅛	100⅛	100⅛
14 NYW&Bost 4½s '46	79⅞	79⅛	79⅞
8 Niag F Pow 5s '32	101⅛	101⅛	101⅛
1 NL&OP 1st r 5s '55	105⅛	105⅛	105⅛
12 NiagShCMd 5½s '50	97⅝	97	97
1 Norf&W con 4s '66	99	98⅛	99
41 N Amer 5s '61	98⅛	98⅛	98⅛
4 N Am Cem 6½s '40	44	43⅞	43⅞
1 N Am Ed d 5s A '57	105	105	105
10 do deb 5½s B '63	103⅛	103⅛	103⅛
10 do deb 5s C '69	101⅛	101⅛	101⅛
5 N Ohio Tr&Lt 6s '47	107⅛	107	107
5 North Pac 6s 2047	111⅝	111⅛	111⅛
9 do pr lien 4s '97	93	93	93⅝
22 do gen 3s 2047	66½	66	66
5 N St Pow 5s '41	104⅛	104⅛	104⅛
5 Ohio P Ser 7½s '46	112⅛	112⅛	112⅛
1 Ore Sh L 5s gtd '46	108⅛	108⅛	108⅛
1 do con 5s '46	108⅛	108⅛	108⅛
7 Ore W RR&N 4s '61	94	93⅝	94
5 Otis Steel 6s '41	92	92	92
13 Pac G & Elec 5s '42	104⅛	104	104⅛
4 PacRR Mo 1st 4s '38	98	98	98
3 Pac Tel&Tel 5s '52	107⅝	107⅝	107⅝
19 Pan-AmP&T c 6s '34	101⅛	101⅛	101⅛
72 do cv S F 6s '40	50⅛	49½	49½
4 Para Bdwy 5½s '51	102	101½	101½
19 Par Fam L 6s '47	89⅛	88	88
8 Para Publ 5½s '50	80⅛	79⅛	80
52 Park Lex 6½s '53	50⅛	50	50
17 Pathe Exch 7s '37	82⅛	80	80
1 Penn&D Cem 6s '41	60	60	60
17 Penn RR 6½s '36	110⅛	110⅛	110⅛
14 do 5s '64	103⅛	102⅞	103
12 do gen 5s '68	108⅝	108½	108⅝
10 do gen 5s reg	107⅛	107⅛	107⅛
11 do 4⅝s '63	100⅛	100⅛	100⅛
7 do con 4½s '60	100⅛	100⅛	100⅛
17 do gen 4½s '65	101⅛	100⅛	101⅛
48 do deb 4½s '70	95⅛	94⅛	94⅛
90 do gen 4½s '81	96⅛	96½	96⅛
3 do 4s '48 stnd	99⅛	99	99⅛
2 Penn Oh&D 4½s '77	99⅛	99⅛	99⅛
1 PeonGL&CChi 6s '43	116⅛	116⅛	116⅛
1 do 5s '47	108⅛	108⅛	108⅛
5 Peoria&Pek 5½s '74	103⅛	103⅛	103⅛
3 Pere Marq ref 5s '56	102⅛	102⅛	102⅛
2 do 4s '56	87	87	87
9 do 1st 4½s C '80	93⅛	92⅝	93⅛
15 Phil Co 5s '67	102⅛	101⅛	101⅛
23 Phil El 1st ref 4s '71	95⅛	95⅛	95⅛
8 Phil&ReadC&I 5s '73	79	78⅛	79
5 do cv 6s '49	70⅛	70⅛	70⅛
30 Phillips Petr 5¼s '39	70	70	70
7 Pillsbury Fl 6s '43	105⅛	105	105
13 PCCC&StL 5s A '70	108⅛	108⅛	108⅛
4 do 4½s C '77	100⅛	100⅛	100⅛
8 PS&LE 1st 5s '40	103⅛	103⅛	103⅛
5 Pocah Coll 5s '57	91	91	91
3 Portl G E 4½s '60	90	90	90
3 P R A Tob 6s '42	72⅛	71	72⅛
11 Postal Tel 5s '53	60	59	60
14 Prod St Car 5s '33	86	86	86
5 Pub S E & G 5s '65	105⅛	105⅛	105⅛
10 do 4½s '67	104	104	104
4 do 4½s '70	103⅛	103⅛	103⅛
20 do 4s '71	95⅛	95⅛	95⅛
51 Pure Oil 5½s '37	82	82	82
11 do 5½s '40	81	79	79
6 Reading 4½s A '97	100⅛	100⅛	100⅛
4 do 4½s B '97	101⅛	101⅛	101⅛
6 Rem Arms 6s '37	93⅛	93	93⅛
22 Rem-R 5½s '47 w w	80	79⅛	79⅛
1 Rep I & S c 5s '40	100⅛	100⅛	100⅛
4 do rfg 5½s '53	93⅛	93⅛	93⅛
52 Richfield O 6s '44	46⅛	46	46
7 do 6s ct	46⅛	45⅛	45⅛
8 R G & W c 4s '49	82⅛	82⅛	82⅛
1 R I A & I 4½s '34	100	100	100
2 Roch Gas 4½s '77	102	102	102
40 StLIS&S 4sR&Gdiv'33	99	98	98
23 StL&SFp l 4s A '50	74⅛	74⅛	74⅛
8 do 5s B '50	87	87	87
91 do 4½s '78	61⅛	60⅛	61⅛
13 St L S W tm 5s '52	82	78	78
1 do con 4s '32	95	95	95
3 St P U Sta 5s '72	110⅛	110⅛	110⅛
1 SA&AP 1st 4s '43	95	95	95
2 S Fe P&P 5s '49	102⅛	102⅛	102⅛
1 Seab A L 4s '50 stpd	26	26	26
18 do con 6s '45	12⅛	11⅛	11⅛
2 Seab A Fla 6s A '35	7	7	7
4 Shell P Line 5s '52	74⅛	74⅛	74⅛
39 Shell U Oil 5s '47	66⅛	64⅛	64⅛
78 do deb 5s '49 w w	67	65⅛	66
2 Shubert The 6s '42	14½	13	14½
3 Silesian Am 7s '41	78	77⅝	78
36 Sinclair Oil 7s '37	92½	91⅞	92¼
56 do 6½s '38	87⅛	86⅛	86¼
11 do crude 5½s '38	102	101⅝	102
8 do P Line 5s '42	100⅛	100⅛	100⅛
7 Skelly Oil 5½s '39	65	65	65
1 S Cal Pw 6s '47	105	105	105
3 So Bell T&T 5s '41	105¼	105⅛	105¼
9 So Pac 4½s '68	93¼	93	93
11 do 4½s '64 w war	93⅝	93⅛	93⅝
179 do 4½s '81	92¼	92	92¼
13 do rfg 4s '55	95½	95¼	95½
6 do Ore L 4½s '77	100	99⅞	100
1 Sou Ry 6½s '56	109	109	109
2 do 6s '56	105½	105	105
6 do con 5s '94	105⅞	105⅛	105⅞
6 do gen 4s '56	80½	80⅛	80½
7 do 4s M&O div '38	95	94	94
2 S W B T 5s '54	107	107	107
126 Std O N J 5s '46	103⅛	102⅞	102⅞
25 S O N Y deb 4½s '51	98	97⅞	97⅞
4 Stevens Hotel 6s '45	60	58⅛	60
3 Tenn E Pw 6s '47	107	107	107
15 TREAofStL rf 4s '53	92⅝	92⅛	92⅝
2 Texar & f s 5½s '50	102⅛	102⅛	102⅛
67 Texas 5s '44	92½	90⅝	91½
1 TexPMP Tm 5½s '64	105	105	105
4 Tex & P 1st 5s 2000	110	109½	109⅛
13 do G & Ref 5s C '79	93⅛	91	93⅛
10 do G & R 5s D '80	92⅝	92⅛	92⅝
3 Third Av rfg 4s '60	46	45½	46
7 do adj 5s '60	26	26	26
1 Tre G & E 5s '49	106¼	106¼	106¼
3 Trumb Steel 6s '40	99⅞	98⅞	99⅞
6 Un E L & P 5s '32	102⅛	102⅛	102⅛
4 do 5½s '54	104	104	104
5 Un O of C 5s C '35	99	99	99
50 Un Pac 1st 4s '47	101⅛	99⅞	101⅛
1 do rfg 4s 2008	94⅛	94⅛	94⅛
6 do 4s '68	92⅛	92⅛	92⅛
19 Un D Del 5s '53	100⅛	100⅛	100⅛
10 U S Rubber 5s '47	64	63	64
9 Utah L & T 5s '44	99	99	99
15 Utah P & L 5s '44	103	102⅜	102⅜
12 Util P & L 5½s '47	75⅛	74⅛	74⅛
47 do deb 5s '59 w w	66⅛	64	66⅛
4 Vertien Sug 7s '42	25	24⅛	24⅛
1 Vandalia 4s A '55	96	96	96
23 Virg Ry 5s '62	105⅜	105⅜	105⅜
4 Va Ry & Pw 5s '34	103⅛	103⅛	103⅛
4 Wabash 2d 5s '39	101⅛	101⅛	101⅛
47 Wa B P cv db 6s '39	45⅛	43⅛	43⅛
23 Warner Quin 6s '39	52⅛	51⅛	51⅛
5 Wash Term 4s '45	95⅜	95⅜	95⅜
3 West P P 5s A '46	105⅛	105⅛	105⅛
6 do 5s E '63	108⅛	108⅛	108⅛
1 do 5s G '56	105	105	105
13 West Shore 4s 2361	93⅛	93⅛	93⅛
10 do Reg 4s 2361	91⅛	90⅞	91
17 West Elec 5s '44	106	105⅛	106
12 West Maryl 4s '52	78⅛	78⅛	78⅛
1 do 5½s '77	92	92	92
1 West Pac 5s '46	77⅛	77⅛	77⅛
5 West Un 6½s '36	110⅛	110	110
1 do col 5s '38	104⅛	104⅛	104⅛
13 do gold 5s '51	102⅛	102⅛	102⅛
14 do gold 5s '60	103⅛	103⅛	103⅛
5 Wh & L E 4s '49	91	91	91
4 Wheeling St 5½s '48	102⅛	102	102⅛
8 do 1st ref 4½s '53	86⅛	86⅛	86⅛
3 W S M 6s '36 ex w	46⅛	46⅛	46⅛
3 do s f 6s '40	38	37	37
3 Willys-Overl 6½s '33	99	99	99
1 Wis C gen 4s '49	47⅛	47⅛	47⅛
1 do 4s S&D div '36	67	67	67
63 Youngst S&T 5s '78	100⅛	100⅛	100⅛
31 do 5s O '70	100⅛	100⅛	100⅛

FOREIGN.

No. thous.	High.	Low.	Close.
11 Abitibi P&P 5s '53	55	50⅛	50⅛
2 Antioquia 7s A '45	50	48	48
1 do 7s B '45	50	50	50
2 do 7s D '45	50	49	50
2 do 7s 1st ser '57	48	46	48
4 Antwerp s f 5s '58	101	101	101
43 Arg Gov 6s A '57	89	87⅛	88
5 do 6s B '58	89	87⅛	87⅛
2 do s f 6s '59 June	87⅜	87⅜	87⅜
15 do s f 6s '59 Oct	89⅛	89	89
7 do s f 6s '60 May	88	87⅛	87⅛
12 do s f 6s '60 Sept	89⅛	87⅛	89
18 do s f 6s '60 Oct	90	89⅛	90
1 do s f 6s '61 Feb	89	89	89
1 do s f 6s '61 May	88	88	88
23 do 5½s '62	85⅛	84⅛	84⅛
12 Australia 5s '55	61⅛	60⅛	61⅛
1 do 5s '57	61	61	61
1 do 4½s '56	53⅛	53⅛	53⅛
4 Austrian Gov 7s '43	106⅛	106⅛	106⅛
2 do s f 7s '57	95⅛	95⅛	95⅛
2 Batavian Pet 4½s '42	94	93⅝	93⅝
3 Bavaria 6½s '45	86⅝	86⅝	86⅝
4 Belgium 7s '55	115	114⅛	115
9 do 7s '56	110⅛	110⅛	110⅛
4 do 6½s '49	110⅛	110⅛	110⅛
3 do 6s '55	104	103⅛	104
5 Bergen [Nrwy 5s '60	98⅛	98⅛	98⅛
3 Berlin 6½s '50	87	87	87
14 do 6s '58	77⅛	76	77
8 Berlin Elec 6½s '51	83⅛	83⅛	83⅛
6 do 6½s '59	84	83⅛	83⅛
24 do 6s '55	78⅛	78	78
2 Berlin E Rys 6½s '56	81⅛	81⅛	81⅛
1 Bogota 8s '45	78⅛	78⅛	78⅛
13 Bolivia Rep 8s '47	32½	30	32½
3 do 7s '58	23	22	22
5 do 7s '69	23	22	22
5 Bordeaux C 6s '34	105⅛	105⅛	105⅛
54 Brazil 8s '41	62	60	61
1 do 7½s '52	100	100	100
42 do 6½s '26-'57	51⅛	50⅛	51⅛
73 do 6½s '27-'57	52	50⅛	50½
32 do Cent Ry 7s '52	49	45⅛	45⅛
8 Breda Er 7s '54 w w	68	65	65
9 Bremen 7s '35	98⅝	98⅝	98⅝
1 Brisbane 5s '57	52	52	52
16 Budapest 6s '62	73½	73	73½
3 Bu Air 6½s B '55	85	85	85
1 do 6s '60 Oct.	87	87	87
5 Bu A Prov 6s '61	68⅛	67	68⅛
2 do 6½s '61	69	69	69
1 Bulgaria 7s '67	69½	69½	69½
2 Caldas 7½s '46	63	63	63
7 Canada 5s '52	106¼	106¼	106¼
17 do 4½s '36	102⅛	102	102
65 do 4s '60	94⅛	94½	94½
1 Can St Ltd 6s A '41	58	58	58
2 Carlsbad 8s '54	107⅞	107⅝	107⅞
3 Cauca Valley 7½s '46	65	65	65
14 Chile 7s '42	85	78	78
60 do s f 6s '60	72½	69	69
10 do s f 6s Jan '61	73⅛	69⅛	70
7 do s f 6s Feb '61	72	70	70
13 do s f 6s Sept '61	71	70	70
8 do s f 6s Mar '62	72	70	70
15 do s f 6s May '63	72½	70	70
7 Chile M Bk 6⅛s '61	75	75	75
10 do 6s '61	70⅛	68	68
7 do 6s '62	69⅜	67½	67½
7 Chil C M 7s A '60	76	73⅛	73⅛
12 Chin 5s [HuKug] '51	25⅛	25⅛	25½
8 Col Rep 6s Jan '61	62⅛	61	61
8 do 6s Oct '28-'61	63⅛	62	62
4 Col A M Bk 6s '47	62	60⅛	60⅛
2 do s f 6s '48	64½	64½	64½
2 Col M Bk 7s '46	62	62	62
2 do 7s '47	62	62	62
1 do 6½s '47	62	62	62
1 Cologne 6½s '50	85	85	85
15 Con A s f 6½s A '58	77⅛	76⅛	77⅛
9 Copenhagen 5s '52	100⅛	100⅛	100⅛
12 do 4½s '53	96	95⅛	95⅛
3 Copenhag Tel 5s '54	101	100⅛	101
1 Cordoba Prov 7s '42	76	76	76
2 Costa Rica 7s '51	67	65½	65½
1 Czechosl Rep 8s '51	110	110	110
6 do 8s B '52	110	110	110
16 Cuba 5½s	97	96⅛	97
21 do 5s 1904-'14	95½	95½	95½
5 do 5s 1914-'49	97	97	97
5 do P Wks 5½s '45	72⅛	72⅛	72½
4 Cundinama 6½s '59	56	55⅛	55⅛
8 Denmark 6s '42	105⅛	105⅛	105⅛
11 do 5½s '55	101⅛	101⅛	101⅛
8 do 4½s '62	96⅛	96⅛	96⅛
5 Deutsch Bk 6s '32 ct	100	100	100
6 Dom Rep 5½s '42	92	92	92
18 do 5½s 1st '40	90	89⅛	89⅛
6 do 5½s 2d '40	90	89⅛	89⅛
2 Dresden 7s '45	94	94	94
25 Duke P P 6s '66	105¼	104⅛	104⅛
3 Dutch E Ind 6s '47	101½	101½	101½
6 do 6s '62	101⅝	101⅝	101⅝
1 El Pw Ger 6½s '50	81⅛	81⅛	81⅛
9 El Salvador 8s '48	104⅞	104⅞	104⅞
2 Finland 6s '45	93	93	93
3 do ext 6½s '56	92	90⅛	90⅛
9 do 5½s '58	83⅛	82	83⅛
2 Finnish 6½s B '54	91	91	91
3 Fram I D 7½s '42	107⅞	107⅞	107⅞
13 French Rep 7½s '41	125⅝	125⅝	125⅝
22 do 7s '49	118	118	118
4 Gelsenkirch M 6s '34	93⅛	93⅛	93⅛
7 Ger Ct A B 7s '50	91⅛	91⅛	91⅛
8 do 6s '60 July	78⅛	78	78
31 do 6s '60 Oct	79	78	78
8 do 6s '38	86	85⅜	86
27 Germ E L 7s '49	105	104⅞	104⅞
159 do Intern 5½s '65	79	77⅛	78
7 Ger Gen El 7s '45	100	100	100
4 do 6½s '40 x w	95⅜	95⅜	95⅜
12 do 6½s '48	89⅛	89	89
9 Gd H I&St 7s '45	91⅛	90⅛	90⅛
24 Graz 8s '54	99⅛	98⅛	98⅛
5 Gt C E P Jap7s'44	99⅛	99⅛	99⅛
5 do 6½s '50	95	95	95
10 Greek Govt 6s '68	86⅛	85⅛	85⅛
2 Hamburg St 6s '46	89⅛	89⅛	89⅛
1 Helsingfors 6½s '60	89⅛	89⅛	89⅛
1 Hungary 7½s '44	100	100	100
8 Hung L M I 7½sA'61	90	89	89
2 do 7½s B '61	89⅛	89⅛	89⅛
2 Hung Mun 7½s '45	90⅛	90⅛	90⅛
4 do 7s '46	83⅛	82⅛	82⅛
10 Ilseder Steel 6s '48	80	79⅛	79⅛
1 Irish Free St 5s '60	105⅛	105⅛	105⅛
1 Ital Cr con 7s A'37	98⅛	98⅛	98⅛
9 Italian Pub Ut 7s '52	93⅛	93	93
195 Italy 7s '51	99⅛	99	99⅛
11 Jap Govt 6½s '54	105⅛	105⅛	105⅛
35 do 5½s '65	95½	95⅛	95⅛
17 Jugo-Sl M B 7s '57	83⅛	83⅛	83½
8 Karstadt R 6s '43	69⅛	69	69
131 Kreug & T 5s '59ww	93⅛	93⅛	93⅛
3 Leipzig 7s '47	90	90	90
4 Lomb El 1st 7s'52ww	91⅛	91⅛	91⅛
9 do 7s '52 x w	92	91	91
6 Low Aust P 7½s '50	97	90	90
6 Lyons City 6s '34	105⅛	105⅛	105⅛
5 Marseilles 6s '34	105⅛	105⅛	105⅛
1 Medellin 6½s '54	47⅛	47⅛	47⅛
3 Merid Elec 7s '57	100	99⅛	100
1 Met W S&D 5½s '50	54	54	54
2 Mexico 6s '33 asst.	12	11½	11½
2 Miag M M 7s '56 xw	81⅛	81⅛	81⅛
7 Milan 6½s '52	87	85	87
4 Minas Ger s f 6½s'58	42⅛	42⅛	42⅛
2 do 6½s A '59	45	41	41
1 Mont Min 7s '37ww	99	99	99
36 do 7s '37 x w	98	97⅛	97⅛
4 Montevideo 7s '52	70	66	66
8 do 6s A '59	52	52	52
18 New So Wales 5s '57	48	45⅛	45⅛
1 do 5s '58	46	46	46
13 Nord Lloyd 6s '47	85	85	85
10 Nord Ry 6½s '50	107⅛	107	107
2 Norw Kgdm 6s '43	105⅛	105⅛	105⅛
4 do 6s '44	105⅛	105⅛	105⅛
4 do 6s '52	102⅛	102⅛	102⅛
3 do 5½s '65	102⅛	102⅛	102⅛
7 do 5s '63	100⅛	100⅛	100⅛
1 Ont Pw Ser 5½s '50	85	85	85
15 Orient Dev Ltd 6s'53	100⅛	100	100
19 do 5½s '58	95	94½	95
1 Oslo G & E 5s '63	99⅛	99⅛	99⅛
1 Panama Rep 5½s'53	102⅛	102⅛	102⅛
4 do 5s '63	86	85	85
2 Paris L & M 7s'58	107	107	107
21 do 6s '58	105	104½	104⅛
1 Paulista Ry 7s '42	97	97	97
6 Peru 7s '59	51	50	50
30 do 6s '60	20	18½	20
52 do s f 6s 2d '61	22⅛	22	22⅛
10 Pirelli 7s '52	102	101¼	101¼
8 Poland 8s '50	83	80	80
51 do 7s '47	80	79	80
11 do 6s '40	69⅛	68	68
2 Prague Grt 7½s '52	103⅛	103⅛	103⅛
10 Prussia F S 6½s'51	85	85	85
22 do 6s '52	79	78	78
1 Rhine M Dan 7s '50	98½	98½	98½
2 Rhinelbe Un 7s'46xw	91	91	91
7 Rh West E P 7s'50	100	100	100
12 do 6s '52	87	86½	87
7 do 6s '53 w w	85½	85	85
16 do 6s '55	84⅛	84⅛	84½
3 Rio Gr D S 7s'66	44½	42	42
8 do s f 6s '58	34½	34½	34½
14 Rio de Jan 8s '46	58⅝	57	58⅝
7 do 6½s '53	40½	40	40
47 Rome 6½s '52	87⅛	86	87
5 Rumania 7s '59	77⅛	77⅛	77½
15 Royal Dutch 4s'45ww	89½	89	89
1 Ruhr 6s '53	77½	77½	77½
2 Santa Fe ARG 7s '42	70	70	70
3 Sao Paulo City 8s'52	83	83	83
1 do 6½s '57	40	40	40
7 Sao Paulo St 8s '36	76	75	75
12 do 8s '50	47⅛	45⅛	47⅛
14 do 7s '40	72⅛	71	71
2 do 6s '68	36	35	35
3 Sax P W 7s '45	88⅝	88⅝	88⅝
5 do gen&rfg 6½s '51	82½	82	82
12 Sax St M I sf7s'45	90	89⅛	90
15 do s f 6½s '46	83⅛	83⅛	83⅛
40 Seine Fr 7s '42	107⅛	107⅛	107⅛
34 Serbs Cr & S 8s '62	91⅛	91	91
9 do 7s B '62	81⅛	81⅛	81½
1 Siem & H 7s '35	102⅛	102⅛	102⅛
21 do 6½s '51	100⅛	100	100
1 Sil Land Bklst6s'47	78	78	78
5 Styria 7s '46	93⅛	93	93
22 Swed Kkdm 5½s '54	105	104⅛	105
9 Swiss Govt 5½s '46	105½	105½	105½
1 Sydney 5½s '55	51	51	51
1 Toho E P 7s '55	100⅛	100⅛	100⅛
9 do 6s '32	100⅛	100⅛	100⅛
1 Tokio City 5s '52	81⅛	81⅛	81⅛
3 do 5½s '61	94⅛	94⅛	94⅛
13 Tokio El Lt 6s '53	87⅛	87½	87½
9 Tyrol H El 7½s '55	98⅛	97	98⅛
5 do 7s '52	95	94⅛	95
1 Ujigawa E P 7s '45	101⅛	101⅛	101⅛
66 Un Kgd GB&I5½s'37	106⅛	106⅛	106⅛
5 Un Stl W 6½s A'51	82	81⅛	81⅛
2 do 6½s A '47	79	78⅛	78⅛
1 do 6½s C '51	79	79	79
26 Uruguay 8s '46	94	89⅛	94
14 do 6s '60	68	66⅛	66½
2 do P W 6s '64	66⅛	66⅛	66½
2 Venetian M B 7s '52	99	98⅛	99
8 Vienna s f 6s '52	88	87½	88
2 Warsaw 7s '58	62	62	62
12 Westph UEP 6s '53	76⅛	76	76
9 Yokohama 6s '61	99⅛	99	99⅛

CHICAGO UNLISTED MARKET

[Quoted by Rogers & Tracy, Inc.]

	Bid.	Ask.		Bid.	Ask.
Am Fur M p.	52	55	Hotel Sher p.	24	28
Amer Stove...	27	28	*Ill P & L p.	82	93
Belden Mfg..	42	45	Int P S 6 p..	87	..
Benj Elec	81	84	Do 7 p.....	101	..
*Birmn El p.	74	76	Kellogg Co....	157	160
Brennan Pk..	50	52	La Salle Ext.	39	40
Bruns Balke p	81	83	*Link Belt p..	114	116
Buda Co......	..	70	O May com....	3	5
*Bunte p.....	101	103	Do 1 p......	87	90
Byllesby A....	36	37	Do 2 p......	90	93
Do B.........	36	37	McCord deb...	1	4
Chan H Co....	..	5	Mohawk Rub	4	6
Do 1 p.......	..	60	Moir Hotel...	..	30
Do 2 p.......	..	80	Nat Gyp A....	5	6
Chi Cld S p..	90	94	Do pfd......	46	..
Chi D News..	18	19	Nat R B Cor.	8	9
Do pfd......	86	87	*Nat T nw p	9	10
Chi Ry Eq....	5	6	N Cont U 7 p	71	73
Do pfd......	17	18	N S Gas p....	98	..
Chi T&T	417	420	N W Yeast..	125	128
Cong Hotel....	65	75	Paepcke Cor..	..	50
Cont Assur....	66	69	Do pfd......	..	60
Cont Casualty	31	32	Pett Mull p.	9	14
Cont Steel....	6	8	‡A Pick p....	4	8
Do pfd......	62	65	Pyle Nat p...	90	94
Creak Pkg....	21	22	St L N Yds..	69	70
Do pfd......	99	102	Soden G A p..	..	30
Dolese & Sh..	50	60	Staley Mfg....	110	120
Elgin Watch..	14	15	Do pfd......	75	80
†1st St Pawn.	116	119	Stover Mfg...	2	3
Foote Gear p	..	14	Do pfd......	27	32
Fost W C p..	20	..	U Yd Omaha.	102	104
Gochaux S 1p	41	44	Wahl pfd.....	18	20
Do A C.....	11	13	West Gro pf.	86	89
Goodmn Mfg.	25	28	Whitestone ..	30	33
Gt Lawes T..	8	9	Woods Bros..	10	12
Do pfd......	61	62	Do pfd......	83	86
Ham Alev J.	10	13			
Do pfd......	51	55			

*Ex dividend. †Ex rights. ‡Without warrants.

MILWAUKEE STOCKS

	Sales.	High.	Low.	Close.
Booth Shoe............	25	33	33	33
Hecla Mining...........	200	4⅛	4⅛	4⅛
NW Nat Cas............	25	5⅛	5⅛	5⅛
Wisconsin Bank.........	225	5⅛	5⅛	5⅛

WALL ST. GETS CASE OF NERVES AS STOCKS SLIP

Weak Spots of Market Uncovered by Bears.

[Continued from page 25, column 8.]

day. Western Dairy A fell more than 13 points and was still off 10 points at the close of trading.

For a change some of the rails swung to the plus side of the column today. One of these was Illinois Central, which wiped out the disgrace of a new low in the early trading with a rebound that set it down for a net gain of 2 points on the final returns. Other net gainers on the day were Delaware & Hudson, Chicago and North Western, Union Pacific, New York Central and Southern Pacific. Norfolk & Western kept to the regular bent, however, by recording a fresh dip of 7½ points.

Pennsylvania Selling.

Sufficient selling developed on Pennsylvania's disappointing March operating statement to force the stock of that road down to the lowest levels touched since 1926. The drop of approximately 2 points registered in that staid performer is perhaps to be regarded as the equivalent of a much wider reaction in other shares recorded less in the way of investment merit.

Inland Steel nosed down for a sharp loss on the announcement of the reduction of its dividend rate to a $2.50 basis. United States Steel after touching 122¾, within a small fraction of its four year low, recovered to 124⅜, which left it with a loss of a quarter of a point for the day. Net changes in most of the other pivotals were narrow.

CHICAGO BOARD OF TRADE STOCKS

With the exception of Standard Oil of Indiana stocks on the Board of Trade generally showed small declines for the day. An additional 100,000 shares of North American Trust Shares have been admitted to trading. Stocks listed on the Board of Trade are now exempt from further qualification in Minnesota, the bill being signed by the governor of that state yesterday. This makes 28 states which now exempt issues listed on the board from the provisions of blue sky laws.

	Sales.	High.	Low.	Close.	Prev. close.
Arm Del pfd	200	40½	40½	40½	40½
Arm Ill et A..	400	2	2	2	2
Do B	250	1⅛	1⅛	1⅛	1⅛
Corn Prod ..	800	68	65⅝	67⅛	66⅞
El B & S.....	1,800	41⅛	40⅛	41	41⅛
Major Cor S.	50	5⅛	5⅛	5⅛	5⅛
McIntyre P..	100	23⅛	23⅛	23⅛	24
M Cor of C..	500	2⅛	2⅛	2⅛	2⅛
Nat Ind S A..	50	5⅛	5⅛	5⅛	5⅛
No Am T S..	700	5⅛	5⅛	5⅛	5⅛
Penn Cor ...	200	5⅛	5⅛	5⅛	5⅛
Sel Am Sh..	450	5⅛	5	5	5
Stan Am T S.	550	6⅛	6⅛	6⅛	6⅛
Std O Ind...	2,500	25⅛	25	25⅛	25⅛
Studebaker ..	200	19½	19	19⅛	19⅛
Super Cor B..	50	6⅛	6⅛	6⅛	6⅛
Do D	150	9⅛	9⅛	9⅛	9⅛
Wrigley	100	70	70	70	70⅛

Total sales, 9,433 shares.

GASOLINE AND OILS.

GASOLINE — Including tax, Red Crown tank wagon and service stations, 16c. Stanolind Blue—Tank wagon and service stations, 11½c. CARBON—Perfection, 9. FURNACE OIL—Stanolind, tank wagon, 1 to 50 gals, 19c; all over 50 gals, 7c. TURPENTINE—79½c. LINSEED OIL—Raw, 76½c; boiled, 79½c. DENATURED ALCOHOL — Drums, 37c. WHITE LEAD—100 lb kegs, $13.25.

Brokerage Service

WE engage in the purchase and sale of securities on a commission basis only.

The facilities of our various offices are available for the purpose of making investments, maintaining conservative marginal accounts, or securing financial information.

Ettinger & Brand

Members New York, Chicago, Detroit, Cleveland Stock Exchanges
Associate Members New York Curb Exchange

208 South La Salle Street . . Dearborn 9600

CHICAGO CLEVELAND DETROIT AKRON

The Investor's Opportunity

IF THE INVESTOR will give up for the moment his attempts to see into the future, and look well at the past, he will recognize in the current situation a repetition of the same opportunities to build a substantial estate which every preceding period of depression has offered.

Many essentially sound fixed-income-bearing securities are now selling at levels which do not reflect intrinsic values and future prospects. To investors who realize the opportunities offered by present conditions, we shall be pleased to make specific investment recommendations.

HALE, WATERS & COMPANY

BOSTON PHILADELPHIA — *Board of Trade Building* CHICAGO — NEW YORK PITTSBURGH

Which Type do you Favor— *Accumulation or Distribution?*

IN BUYING an investment trust, like anything else, one should choose the particular kind that will best serve his purpose.

There are two main types of fixed trust. One, the distribution type, pays to the holder in cash at every six-months period all receipts from the underlying stocks, including proceeds of sale of stock dividends, rights and extra shares from split-ups. The other, the accumulation type, usually pays only the receipts from cash dividends and sale of fractional shares, allowing extra shares of stock to accumulate in the portfolio.

Holders of distribution type trusts have the greater advantages, for this type gives the holder semi-annually the choice of taking the full proceeds of his investment in cash *or* of reinvesting all or any part of them in additional trust shares to accumulate, in accordance with his changing circumstances.

Under this plan the portfolio is kept in better balance, while under the accumulation plan the investment in one or a few of the stocks is likely to increase out of proportion to the others.

This advantage, plus the fact that Corporate Trust Shares pay interest on the reserve fund; plus the provision for the holding of unclaimed monies indefinitely by the Trustee for payment to shareholders who neglect to cash coupons or fail to present shares for payment at maturity; plus other features inherently fair to the investor, have caused more and more people to place their funds in this trust.

CORPORATE TRUST SHARES represent an ownership interest in these 28 companies, the shares of which are deposited with an independent trustee.

Industrials
Amer. Radiator & S. S.
American Tobacco
du Pont
Eastman Kodak
Ingersoll Rand
International Harvester
National Biscuit
Otis Elevator
United Fruit
United States Steel
Woolworth

Railroads
Atchison, Top. & Santa Fe
Illinois Central
Louisville & Nashville
New York Central
Pennsylvania Railroad
Southern Pacific
Union Pacific

Oils
Standard Oil of California
Standard Oil (Indiana)
Standard Oil (New Jersey)
Standard Oil of New York
Texas Corporation

Utilities and Quasi-Utilities
American Tel. & Tel.
Consolidated Gas of N. Y.
General Electric
Westinghouse Electric
Western Union Telegraph

CORPORATE TRUST SHARES ARE INTERNATIONALLY ADVERTISED, INTERNATIONALLY SOLD, AND ENJOY AN INTERNATIONAL MARKET

MOODY'S COMPOSITE PORTFOLIO RATING "A"

Ask your investment house or bank about

CORPORATE TRUST SHARES

Price at the market, about $5.62 per share

SMITH, BURRIS & CO.
Central Syndicate Managers
120 SOUTH LA SALLE STREET, CHICAGO
DETROIT NEW ORLEANS OMAHA

This is one of a group of investment trusts sponsored by ADMINISTRATIVE AND RESEARCH CORPORATION

ALL CLASSES OF LIVE STOCK SLIP ON SLOW DEMAND

Cattle Drop to Point Near Season's Low.

CHICAGO LIVE STOCK

HOGS.

Receipts, 21,000; shipments, 5,000.
Bulk of sales ..... $ 6.50@ 7.30
Heavy weights ..... 6.75@ 7.00
Medium weights ..... 7.00@ 7.35
Heavy and mixed packing ..... 5.85@ 6.10
Rough and heavy packing ..... 5.35@ 5.85
*Dull, 160@150 lbs. ..... 7.75@ 7.90
Mixed, 140@150 lbs. ..... 7.75@ 7.90
Top, inferior to best ..... 8.50@ 7.75

CATTLE.

Receipts, 8,500; shipments, 2,500.
Steers, 1,900@1,500 lbs.$ 8.75@ 9.75
Good to choice, 1,650@2,450 lbs 7.50@ 9.50
Poor to choice, 700@1,000 lbs 6.00@ 9.50
Bulk of sales ..... 7.75@ 8.25
Top grade killing steers ..... 8.85@ 5.75
Fair cows and heifers ..... 4.35@ 9.00
Canners and cutters ..... 3.25@ 4.25
Calves, poor to choice ..... 5.00@ 8.50
Bulls, fair to best ..... 4.00@ 6.00
Stockers and feeders ..... 5.00@ 7.75

SHEEP AND LAMBS.

Receipts, 17,000; shipments, 8,000.
Wethers, poor to choice.....$ 4.00@ 6.25
Yrs., poor to choice ..... 5.00@ 8.00
Feeding lambs, poor to choice ..... 5.50@ 8.00
Western lambs ..... 8.75@10.00
Native lambs ..... 8.25@10.00
Western shearing lambs ..... 8.00@ 8.85

COMPARATIVE PRICES.

HOGS—Bulk of sales yesterday.$ 6.50@ 7.30
One month ago ..... 7.10@ 8.05
One year ago ..... 9.75@10.20
Top yesterday, $7.65; average, $7.05.
CATTLE—Bulk of sales yesterday.$ 7.25@ 8.25
One month ago ..... 7.25@ 9.25
One year ago ..... 10.40@12.50
SHEEP—Bulk western lambs..$ 8.75@10.00
One month ago ..... 8.50@ 9.25
One year ago ..... 8.75@10.00

Receipts yesterday, $10.00; average, $9.25.
Estimated receipts at Chicago today: Cattle, 4,000; hogs, 17,000; sheep, 8,000.

All classes of live stock were forced down in price on yesterday's session. Movement was slow in all branches of the trade, with closing sales on the bottom. Cattle receipts were excessive at most points, the total at 30 markets for the first two days of this week at 123,000 showing an increase of 39,000 head, or about 33 per cent. Supplies of hogs and sheep for the two days show a decrease, although offerings yesterday were large for Tuesday.

The extreme top price of hogs dropped 15c at $7.50, while the general average moved down 15c at 10:30, these prices comparing with a top of $7.35 and average of $6.85 at the close of last week. Most of Monday's gains have been erased. Narrower demand for fresh pork loins at slight declines limited the buying power of some of the smaller local packers, but eastern demand has picked up during the last two days.

September Hogs Bring $8.

Medium weight hogs for September delivery were sold on the futures market at $8.00 yesterday. May mediums were offered at $7.75 and bid $7.25, and heavy grades for next September were offered at $8.25 and bid $8.00. May and June light were offered at $7.60, with bids for June light at $7.50. On the "to arrive" market light weights for today's delivery carried bids of $7.40. Hogs averaging 210@260 lbs for today were bid $7.00 and heavy grades averaging 260@310 lbs were bid $6.80.

Cattle prices took another dip yesterday and were near the season's bottom late in the afternoon, when a fair proportion of the supply was still in first hands. Only a few sales were made during the first rounds of trading. Fancy yearling steers averaging 980 lbs held the top price up to $9.75, but very few cattle were eligible to more than $9.00.

Top Lambs Steady.

Best grades of fat lambs held steady at the opening, while bulk of other classes were off 10@15c in midsession and later. Colorado wool lambs topped the list at $10.00 to city butchers and shippers, while packers took most medium weights at $9.50@9.75, paying the outside figure for 97 lb averages. Prime 99 lb lambs brought $9.25. Shorn lambs sold at $8.00@9.00, plain quality Texas stock at the inside figure.

COTTONSEED OIL.

NEW YORK, April 28.—(AP)—Bleachable cottonseed oil was steady today, closing unchanged to 25 points higher, except May, which was 2 points lower. Sales totaled 3,100 barrels. Crude oil was 6½c nominal in the southeast and valley and nominal in Texas. Prime crude 6.50c. Closing prices: Bleachable: Spot, 7.40c; May, 7.50c; July, 7.63c; September, 7.77c; December, 7.90c. Prime summer yellow oil was neglected, with closing prices ranging from 5 points decline to 5 advance, with spot, 7.25c; May, 7.35c; July, 7.45c; September, 7.55c; December, 7.60c.

COMMONWEALTH & SO. PLACES DIVIDEND ON 40 CENT ANNUAL BASIS

[Chicago Tribune Press Service.]

New York, April 28.—Commonwealth & Southern corporation directors placed the common stock on a 40 cent annual basis, against 60 cents previously, by declaring a quarterly dividend of 10 cents a share.

The United corporation, as one of the largest individual holders of Commonwealth & Southern common stock, will feel an income reduction of about $360,000 a year as the result of the dividend reduction. United Corporation's holdings as of March 6 were 1,798,270 shares. Another large holder of Commonwealth & Southern common stock issued is United Gas Improvement, with 975,447 shares. American Superpower, the Bonnbright Utility Holding company, and Electric Bond & Share are also holders of substantial amounts. Though the exact figures have not been disclosed, U. G. I.'s return on Commonwealth will be reduced by about $195,000, or something less than a cent a share on its outstanding stock.

COMMUNITY WATER SYSTEM

Community Water Service Company

A quarterly dividend of $1.75 per share has been declared upon the $7 Cumulative First Preferred Stock of this Company, payable June 1, 1931, to stockholders of record at the close of business May 20, 1931.

G. K. EVANS, Secretary.

GRAINS IN ALL MARKETS

May Wheat.

	Open.	High.	Low.	Close Apr.28, 1931.	Close Apr.27, 1931.	Apr.29, 1930.
Chi. O.	81½	81¾	81¼	81¼	81¼	1.03
Chi. S.	82¼	82¼	82¼	82¼	82¼	....
K. C.	73½	73¾	73¼	73¾	73¾	98¼
Mpls.	77¾	77¾	77¾	77¾	77½	1.02¾
*Dul.	73½	73¾	73	73	73	97¾
Wpgs.	59½	60¾	59¾	60¾	59½	1.05½
Lvpl.	63½	64¾	63¾	64¾	63¾	1.11¾
Bue A.	68¾	....	....	....	65¾	1.02¾

July Wheat.

Chi.	60¾	61¼	60¾	61¼	60¾	1.03½
K. C.	54¾	55	54¾	55	54¾	1.00¾
Mpls.	72¾	72¾	72¾	72¾	72¼	1.05½
*Dul.	72	72	71¾	72	....	95
Wpgs.	61¾	62¼	60¾	62	61	1.03½
Lvpl.	65¾	66¾	65¾	66¾	65¾	1.14¼

September Wheat.

Chi.	60¾	61¼	60¾	61¼	60¾	1.03
K. C.	54¾	55	54¾	54¾	54¾	1.00¾
Mpls.	63¾	64¼	63	64¼	63¾	1.07¾
*Dul.	59¾	59¾	59	59½	59	97¼

October Wheat.

Wpgs.	62¾	64¼	63	64¼	63	1.12½
Lvpl.	68¾	69	68¾	69	67¾	1.17¾

December Wheat.

Chi.	64¾	65¼	64¾	64¾	64¼	1.13¾

May Corn.

Chi. O.	53½	53½	54	54¾	55	80¾
Chi. N.	56	56¼	54¾	55¾	56	....
K. C.	50¾	50¾	49¾	50¼	49¾	76¾
Mpls.	30¾	....	....	....	30¾	58¾

July Corn.

Chi.	57¾	57¾	56¾	58¾	57¾	82¾
K. C.	52¼	52¼	52	52¾	52¼	79¼

September Corn.

Chi.	58	58¼	56¾	57¾	57¾	84¼
K. C.	53¾	53¾	52¾	53¾	53¼	81¾

December Corn.

Chi.	51¾	52	51	51¾	51¾	77¾

May Oats.

Chi. O	26¾	27	25¾	26¾	26¼	40¾
Chi. N.	27	27¼	26¼	26½	26¾	39¾
Mpls.	24¾	25	24½	24¾	24¾	36¾
Mpls.	28¼	28¼	28¼	28¾	28¾	49¼

July Oats.

Chi.	27¾	27¾	27¼	27¼	27¼	41¾
Mpls.	25¾	25¾	25¼	25¼	25¼	37¾
Wpgs.	29	29¼	28¾	29	29¾	50¾

September Oats.

Chi.	28¾	28¾	28¼	28¾	28¼	41¾
Mpls.	26¼	26¼	26	26	25¾	....

October Oats.

Wpgs.	31	31	30¾	31	30¾	49¾

December Oats.

Chi.	31¾	31¾	30¾	31	30¾	44¾

May Rye.

Chi. O.	33¾	33¾	32¾	33¾	34	60
Chi. N.	33¾	33¾	32¾	33½	34¼	....
Mpls.	31¾	31¾	30¾	31¾	31¾	63¾
Dul.	31½	31½	31	31½	31¾	62¾
Wpgs.	32¾	32¾	31¾	32¼	32¾	63

July Rye.

Chi.	33¾	33¾	32¾	33¾	33¾	70
Mpls.	35¾	35¾	34¾	35½	35¾	67¾
Dul.	34¾	35¼	34¾	35¼	35	....

September Rye.

Wpgs.	29¾	29¾	28¾	29¼	29¾	45¾

May Barley

Mpls.	33½	33¾	31¾	33¼	33¼	48½
Wpgs.	29¾	30¾	28¾	29¼	29¾	45¾

May Flaxseed.

Mpls.	1.53	1.53½	1.51	1.52	1.53½	2.77
Dul.	1.57	1.57	1.54½	1.57	1.57	2.80½
Wpg.	1.03¾	1.04¼	1.03¾	1.03¼	1.03¼	2.33

*Old. †New. ‡Durum. Exchange, $4.85¾.

CASH GRAIN NEWS

Official receipts of grain at Chicago Tuesday: Wheat, 86 cars; corn, 91 cars; oats 8 cars; barley, 9 cars.

Range of cash grain prices in leading markets follow:

WHEAT.

	Chicago.	Kansas City.	St. Louis.
No 1 r.	74½@75¾	81	81
No 2 r.	81¾@81¾	74 @75	.....
No 3 h.	82¾	73 @75	.....
No 2 h.	.....	72 @74	.....
No 3 h.	.....	71 @73	.....
No 4 h.	.....	70 @72½	.....

	Chicago.	Winnipeg.	Minneapolis.
No 1 n.	.....	80½	78¾@80¾
No 2 n.	.....	77¾	73¾@77¾
No 3 n.	.....	73¾	.....
No 1 d h.	.....	.....	78¾@80¾

	Toledo.	Omaha.
No 2 r.	83¼@84¾	.....
No 2 h.	.....	71¾@72

CORN.

	Chicago.	Kansas City.	St. Louis.
No 2 mix.	53¾@54½	48 @49	54
No 3 mix.	54	46 @47½	53¾@54
No 4 mix.	.....	44 @45½	.....
No 6 mix.	50	44	.....
No 2 yel.	54¼@55½	50 @51	54½@55½
No 3 yel.	53 @54½	48 @49¾	53½@54
No 4 yel.	53 @54	46 @47½	.....
No 5 yel.	51½@53½	.....	.....
No 2 wh.	53½@56¾	50 @51	55½@56
No 3 wh.	54	48 @49¾	54½@55
No 4 wh.	52½	46 @47½	.....

	Milwaukee.	Omaha.	Peoria.
No 2 yel.	54½	48	53
No 3 yel.	51½@53	.....	52
No 4 yel.	.....	46	.....
No 2 wh.	55½	48¼	.....
No 3 wh.	.....	47¼	.....

	Minneapolis.	Buffalo.	Toledo.
No 2 yel.	40¼@40½	.....	60 @61
No 3 yel.	47¼@48½	.....	58 @59
No 2 mix.	46¼@47½	.....	.....

OATS.

	Chicago.	Kansas City.	St. Louis.
No 2 wh.	28 @28½	29½@30	29¼@30
No 3 wh.	28¼	28¼@29	29
No 4 wh.	.....	.....	28 @28½

	Milwaukee.	Omaha.	Minneapolis.
No 2 wh.	.....	.....	24½@25¾
No 3 wh.	.....	.....	24¼@24¾
No 4 wh.	.....	.....	23¾@24¼

	Toledo.	Peoria.
No 2 wh.	31½@32½	27

RYE, BARLEY, AND FLAX.

	Rye.	Barley.	Flax.
Chicago	39 @66	1.58	.....
Milwaukee	53@66	.....	.....
Minneap.	32¾@36¾	30 @57	1.54@1.58
Duluth	31¾@32¾	28¾@48	1.57@1.59

CLOVER AND TIMOTHY.

	Clover.	October
Chicago, per 100 lbs	11.50@19.25	.....
Toledo, per 60 lbs	13.75@14.00	14.25

Timothy—
Chicago, per 100 lbs ... 8.25@ 8.75 .....

PROVISIONS LOWER

Scattered buying caused a small advance in lard early, but the recent short covering had weakened the technical position. Later the market weakened on scattered selling in sympathy with a decline of 10@25c in hog prices at the yards and lard closed 7½c lower. Bellies were neglected but were off 5@7½c at the last. Liverpool lard advanced 6@9d. Exports from the seaboard aggregated 1,200,000 lbs lard and 348,000 lbs meats. Prices follow:

Clear Bellies.

	Apr.28.	Apr.27.	Apr.29, 1930.
	High. Low.	1931.	1931.
May	....	9.50	9.57 13.50
July	9.80 9.80	9.80	9.85 13.47

Lard.

May	8.50	8.37	8.37	8.45	10.17
July	8.52	8.62	8.52	8.60	10.40
September	8.77	8.67	8.67	8.75	10.60
October	8.72	8.65	8.65	8.72	.....

METALS.

NEW YORK, April 28.—(AP)—STEEL—Unchanged. COPPER—Quiet; electrolytic spot and future, 9½@9¾c. IRON—Quiet, unchanged. TIN—Easy; spot and nearby, $23.75; futures, $23.85. LEAD—Easy; spot, New York, 4.10c; East St. Louis, 3.90c. ZINC—Quiet; East St. Louis spot and future, 3.40@3.50c. Antimony, 6.80@6.85c. Quicksilver, $102.00.

LONDON, April 28.—(AP)—COPPER—Standard spot, £41 17s 6d; future, £42 10s; electrolytic, spot, £44 10s; future, £45 10s. TIN—Spot, £107; future, £108 10s. LEAD—Spot and future, £12 2s 6d. ZINC—Spot, £10 10s; future, £11.

AGAIN DEFAULT ON DEBT OF NEW SOUTH WALES

(Copyright: 1931: By the New York Times.)

CANBERRA, Australia, April 28.—J. T. Lang, the extremist premier of New South Wales' Laborite state government, has again defaulted on the state's international debt, this time—the second occasion within two months—extending the scope of the repudiation to New York, as well as London.

The commonwealth government, however, will meet these interest payments promptly as they fall due under the financial agreement whereby the commonwealth government guarantees the debts of states to foreign bondholders.

Up to May 1 the balance due by New South Wales to the commonwealth will be roughly $7,950,000. The interest payments fall due on Friday on the New South Wales 5½ per cent debentures, 1922-'32, and on the New South Wales 5½ per cent 5 per cent inscribed stocks. The amount of interest is $3,250,000.

Pass Bank Bill.

Sydney, N. S. W., April 28.—(AP)—The New South Wales government bank amendment bill today passed all stages in both houses and becomes a law immediately. The bill provides for absorption of the New South Wales Savings bank, which was closed last week, by the Commonwealth Savings bank. Premier Lang said that depositors would be fully guaranteed by the government against any loss.

NEW YORK PRODUCE EXCHANGE STOCKS

Furnished by James E. Bennett & Co.

	Sales.	High.	Low.	Last.
Admiral Alaska	1,000	.30	.30	.30
Am Corpn	500	5	4½	4½
Appal Gas w	200	1	¾	¾
Atlas Utility $3 pf.	100	37½	37½	37½
Bagdad	200	.85	.85	.85
Color Pic	500	2½	2½	2½
Corp Tru Shares	100	5¼	5¼	5¼
Det & Can Tun	2,300	2¾	2¾	2¾
Eagle Bird	600	2.85	2.80	2.85
Int Rustless Iron	1,000	.76	.75	.75
Jenkins Tel	600	5	4¾	4¾
Keystone Cons	500	1.25	1.25	1.25
Kildun Mining	1,000	7¼	7	7
Kinner	200	2	2	2
Lautaro Nitrate	100	2¾	2¾	2¾
Macassa	8,500	.44	.43	.43
Majestic House	100	3½	3½	3½
N Y City Airpt	800	6¾	6¾	6¾
N A Trust Shs	500	5¼	5¼	5¼
Patricia Birch	1,000	.83	.82	.83
Railways	100	14¼	14¼	14¼
Shortwy & Tel	2,700	2¾	2¾	2¾
Sylvanite Gold	500	.86	.86	.86
Util Hydro pw	100	3	3	3
Williams Alloy	200	7	6¾	7

Sales, 24,850 shares.

BIDS AND OFFERS

Range of prices on bids and offers, good all day Wednesday, follow:

WHEAT.

	Bids— High.	Low.	Close.	Offers— High.	Low.	Close
May	....	....	....	82¼	82¼	82¼
July	60½	60½	60½	62¼	62	62¼
Sept	60¾	60¾	60¾	62¼	61¾	62¼
Dec	64	63¾	63¾	65¾	65½	65¾

CORN.

May	54¾	53¾	54	55¾	55¾	55¾
July	56¾	56	56¼	58	57¾	58
Sept	56¾	56¾	56¾	58¾	58¼	58¾
Dec	51¾	51¼	51¾	52¾	52¼	52½

OATS.

May	....	....	....	28¼	28¼	28¼
July	27	27	27	27¾	27¾	27¾
Sept	27¾	27¼	27¾	....	....	....

RYE.

May	....	....	....	33¾	33¾	33¾
July	35¾	35¾	35¾	....	....	....
Sept	....	....	....	39	39	39

GOOD ALL NEXT WEEK.

—Bids—

	Wheat.	Corn.	Oats.	Rye
July	58½	52¼	25	33
Sept	58¼	53¼	26	35¾

—Offers—

	Wheat.	Corn.	Oats.	Rye
July	66½	62	30¾	40¾
Sept	66	62¼	30¾	43

BUTTER PRICES DECLINE

Butter and egg futures broke again on the Chicago Mercantile exchange yesterday, dropping to new low levels. Butter closed 4½@5c lower and eggs were off 1½@2c. Potatoes were unchanged to 2c higher. Sales: Butter, 47 cars; eggs, 182 cars; potatoes, 5 cars. Deliveries: Butter, 1 car; eggs, 13 cars. Prices follow:

BUTTER.

Storage standards—	Open.	High.	Low.	Close.	Prev. close.
November	24¾	24¾	24½	24¾	24½
June	22½	22¾	22½	22¾	22½

EGGS.

Refrigerator standards—	Open.	High.	Low.	Close.	Prev. close.
November	20¾	20¾	20½	20¾	21

Storage packed firsts—

April	17¾	17¾	17½	17½	17¾
May	17¾	17¾	17¾	17¾	17¾

POTATOES.

Idaho russet—	Open.	High.	Low.	Close.	Prev. close.
October	$1.53	$1.54	$1.53	$1.54	$1.52
Round whites—					
October	1.05	1.05	1.05	1.05	1.05

LARGE TRADE IN COTTON

Cotton prices had a range of around 15 points yesterday and closed with Chicago 2 points higher to 6 points low; New Orleans unchanged to 3 points higher, and New York, unchange to 3 points higher. Spots in New York were unchanged at 9.95c, and New Orleans was steady at 9.75c. Houston was 9.80c, and Galveston, 9.90c. Liverpool finished unchanged to 1 point lower with sales of 5,000 bales. Prices follow:

CHICAGO MARKET.

	High.	Low.	Close.	Prev. Last close.	year.
May	10.08	9.96	10.04	10.02	15.70
July	10.50	10.14	10.28	10.23	15.81
October	10.64	10.49	10.59	10.58	14.74
December	10.87	10.72	10.81	10.81	14.88
January	10.97	10.85	10.93	10.93	14.94
March	11.19	11.06	11.14	11.12	15.08

NEW YORK MARKET.

	High.	Low.	Close.	Prev. Last close.	year.
May	10.02	9.90	9.96	9.94	16.08
July	10.58	10.12	10.20	10.20	16.16
October	10.64	10.48	10.56	10.56	14.99
December	10.88	10.71	10.79	10.78	15.09
January	10.97	10.82	10.89	10.88	.....
March	11.21	11.05	11.11	11.08	.....

NEW ORLEANS MARKET.

	High.	Low.	Close.	Prev. Last close.	year.
May	10.09	10.05	10.03	10.02	15.85
July	10.39	10.25	10.33	10.32	15.85
October	10.74	10.58	10.67	10.68	14.85
December	10.98	10.83	10.90	10.90	14.94
January	11.05	10.95	10.95	11.01	.....

NEW ORLEANS MARKET.

	High.	Low.	Close.	Prev. Last close.	year.
May	10.08	9.96	10.04	10.02	15.70
July	10.50	10.14	10.28	10.23	15.81
October	10.64	10.49	10.59	10.58	14.74
December	10.87	10.72	10.81	10.81	14.88
January	10.97	10.85	10.93	10.93	14.94
March	11.19	11.06	11.14	11.12	15.08

NEW YORK MARKET.

	High.	Low.	Close.	Prev. Last close.	year.
May	10.02	9.90	9.96	9.94	16.08
July	10.58	10.12	10.20	10.20	16.16
October	10.64	10.48	10.56	10.56	14.99
December	10.88	10.71	10.79	10.78	15.09
January	10.97	10.82	10.89	10.88	.....
March	11.21	11.05	11.11	11.08	.....

HIDE FUTURES

Futures on the New York Hide exchange declined sharply, closing 20 to 37 points lower. Total sales, 1,320,000 lbs. Prices follow:

	High.	Low.	Close.	Prev. close.
May	9.75	9.65	9.60	9.93
September	11.10	10.85	10.85	11.20
December	12.35	12.15	12.15	12.50
January	12.50	12.40	12.40	12.70
March	13.30	13.30	13.30	13.60

WE ARE PLEASED TO ANNOUNCE THAT

MR. GILBERT E. PORTER III

HAS BECOME ASSOCIATED WITH US

WINTHROP, MITCHELL & CO.

NEW YORK CHICAGO

MEMBERS NEW YORK STOCK EXCHANGE

PRODUCE MARKETS

Live leghorn hens declined 1c, while other poultry was steady. Receipts, 2 cars and 35 trucks. Old potatoes sold slowly with the market somewhat easier, while there was a good demand for large new stock at firm prices. Receipts, 116 cars with 298 cars on team track. Butter sold at former prices. Receipts, 17,982 tubs. Fresh eggs were ½c lower on liberal offerings. Receipts, 36,965 cases.

WHOLESALE CREAMERY BUTTER PRICES

Score—	Chicago— Whole milk.	Cen-tralized.	New York.	Boston.	Phila-delphia.
93 score	23¾	....	26	....	26
92 score	22½	....	24	24½	25
91 score	22¼	....	23¾	24¼	24
90 score	22	22½	23½	24	23½
89 score	21½	21¾	23¼	23½	22½
88 score	21	20¾	23	23	22
87 score	20½	....	22½	....	21½
86 score	20	....	....	....	....

BUTTER PRICES TO CHICAGO RETAILERS

Score—	Tubs.	Prints.	Cartons.
Best 92-93	25½-26½	26½-27½	27½-28½
Good 89-91	24 -25	25½-26½	26 -27

WHOLESALE CHEESE PRICES.

	Chicago.	Boston.	New York.	Philadelphia.
Flats	.....	.....	13 -14	.....
Twins	12½-12¾	14½-15	.....	.....
S. Dais.	13 -13½	14¼-15½	14 -15	14¼-14½
D. Dais.	12¾-13	.....	.....	.....
Y. Ams.	.....	14½-15½	14½-15½	.....
Lgns.	13¾-13¾	.....	.....	14¼-14½

LIVE POULTRY—WHOLESALE.

Turkeys	22@25c	Old roosters	14c
Leghorns	20c	Broilers, 2 lb	34c
Hens, heavy	19@20c	Ducks, heavy	20c
Hens, light	25½c	Geese	12c

FRESH EGGS.

Extra firsts	16½c
Fresh graded firsts	15½c
Current receipts	14½@15c
Dirties	13c

Extra special, candled for the retail trade, 7@8c over extra firsts.

VEAL CARCASSES.

50@60 lbs	8c	70@80 lbs	9@10c
90@100 lbs	10@11c	100@130 lbs	12c

WHOLESALE DRESSED BEEF.

	Yearlings.	No. 1.	No. 2.	No. 3.
Ribs	22	22	19	10
Loins	30	27	20	15½
Rounds	18	15	14½	11½
Chucks	12	11½	10	8
Plates	9½	8¾	8	5½

POTATOES.

Wisconsin round, white	$1.35@1.55
Idaho russets	1.60@1.70
Texas, new, best	4.75@4.50

FRUITS.

Apples, bu	$2.00@2.50
Grapefruit, box	3.50@4.00
Lemons, box	3.75@5.00
Oranges, box	4.25@4.75
Strawberries, 24 pint case	2.50@2.75

VEGETABLES.

Asparagus, California, crate	$2.50@4.25
Beets, crate	1.25@2.00
Cabbage, crate	1.25@2.50
Carrots, crate	1.50@2.40
Celery, Florida, crate	2.00@2.75
Cucumbers, 3 dozen	2.50@3.25
Green peas, crate	3.00
Spinach, bu	.75@1.15

BUSINESS SESSIONS TODAY

CONVENTION.

American Management Association....Palmer

MEETINGS.

Chesapeake and Ohio Railroad Company ..... Atlantic
Maple Flooring Makers ..... Congress
Travelers Insurance Company ..... La Salle

LUNCHEONS.

Chicago Financial Advertisers ..... Palmer
Federal Public Service ..... Great Northern

EVENING EVENTS.

Cadillac Motor Company ..... Congress
Chicago Mantel and Tile Company ..... Atlantic
Dodge Boat and Train Company ..... St. Clair
Great A. & P. Tea Company ..... Palmer

Elect Cortelyou Jr. Head of Distributors Group

[Chicago Tribune Press Service.]

New York, April 28.—George B. Cortelyou Jr. was elected president of Distributors Group, Inc., sponsor and national distributor of North American Trust Shares, at the quarterly meeting of the directors of the company today. M. Cortelyou succeeds W. W. Watson, who resigned. Three new directors were also elected: Allen Hubbard, Thomas McGowan, and J. Henry Knapp Jr. A report read at the meeting stated that sales of North American Trust shares during the three months ended March 31 showed a substantial increase over the last three months of 1930 and a 38 per cent increase over the first three months of last year.

GENERAL ELECTRIC MAY RETIRE LARGE BLOCK OF $10 STOCK

[Chicago Tribune Press Service.]

New York, April 28.—The General Electric company may decide to retire its "special stock," a $10 par preferred issue returning 6 per cent and outstanding in the amount of $42,929,635, to save the comparatively high rate being paid and to reduce its capital, it was reported in Wall street today.

The issue is callable on any dividend date on ninety days' notice at $11 a share. Retirement of the stock would require an outlay of $47,222,598, which the company could easily make in view of its cash, totaling $141,717,851, at the end of 1930. It would still have approximately $95,000,000 in reserves.

Elimination of the special stock would leave only a small funded debt of $2,047,000 of 3½ per cent debenture bonds, due in 1942, ahead of the common stock.

E. R. SQUIBB & CO. PROFIT FOR YEAR IS $1,571,648

The five day week plan adopted by E. R. Squibb & Co. last year resulted in greater production efficiency, Carleton H. Palmer, president, says in his annual report to stockholders.

The company reported net profits for 1930 of $1,571,648, which are not comparable with the 1929 earnings because of changes made during the year in the corporate organization. The company expenditures for advertising amounting to $3,182,470 were the largest in the company's history.

President Palmer pointed out that the company's policy last year included the adoption of a profit sharing plan with retailers, maintenance of existing wages, an employment guarantee to all workers and a vigorous advertising program.

Name Olsen Delegate to London Grain Conference

Washington, D. C., April 28.—(AP)—One of the United States representatives at the international wheat conference opening in London May 19 will be Nils A. Olsen, chief of the agriculture department bureau of economics. Another delegate soon will be chosen to represent the farm board.

Announcement of Olsen's appointment followed today's cabinet meeting, at which President Hoover and Secretary Hyde considered the wheat topic. It developed later also that the agriculture secretary may visit Europe in the not distant future.

ROSIN AND TURPENTINE.

SAVANNAH, Ga., April 28.—(AP)—TURPENTINE—Steady, 46@50c; sales, 407; receipts, 300; shipments, 350; stock, 14,238 casks. ROSIN—Firm; sales, 1,248; receipts, 1,267; shipments, 1,732; stock, 159,413 brls. Quote: B, $3.05@3.35; D, $3.65@4.10; E, $4.05@4.60; F, $4.10@4.65; G, $4.35@4.80; H, $4.50@4.90; I, $4.55@4.90; K, $4.70@5.00; M, $5.00@5.35; N, $5.53, WG, $6.85; WW $7.50, X, $7.60.

SUGAR.

	Open.	High.	Low.	Close.	Prev. close.
May	1.16	1.17	1.14	1.15	1.18
July

WANTED—MALE HELP.

Butlers, Chauffeurs, Housemen, Etc.

HOUSEMAN—COLORED; SMALL HOTEL; $15 with rm.; long hrs. Give late refs. Address T E 427, Tribune.

Pharmacists.

Registered Pharmacists

Can use a few outstanding men capable of advancing to responsible positions. State age, experience and references in reply. ADDRESS T H 589, TRIBUNE.

Salesmen, Solicitors, Etc.

A SPECIALTY

Too many capable and sincere salesmen are constantly changing positions because the product is unfavorable or the earning basis unfair. A new plan for men with outside experience to earn a minimum of $64 per week, and we get you into the home. Apply at 9:30 a. m. 23 E. JACKSON-BLVD. 11TH FLOOR.

A SALESMAN.

DRAWING ACCOUNT AND COMMISSION. Old reliable concern, established over 47 years, is opening a new department and will employ 5 experienced direct to consumer salesmen. This is a brand new idea, with large earnings, permanent position, and wonderful opportunity to grow with the department for successful applicants. Call after 9:30 a. m. 834 W. 63d-st. Ask for Mr. Roberts or Mr. Zuber.

AAA HOUSE

leading the field, will train, at their expense, several well educated young men who want to start immediately to make money. We are expanding and need executives to handle an honest money making commodity. Phone Central 5108 for appointment. Wednesday only.

A REAL OPPORTUNITY

For serious minded men. Part time positions for intelligent, neat appearing young men. Exceptional earnings for real workers. Men must be well acquainted. We train you and give you the opportunity to increase your income considerably. Must be able to furnish character references. Mr. Quilling, 241 W. Van Buren-st., Room 200.

A CINCH, MEN!

Money back guaranteed sales promotion by one of the largest firms in the country. $10 to $50 daily. Apply 9 to 2. ROOM 900, 176 W. ADAMS.

A MAN,

mechanically inclined. Must be neat, honest, and willing to work hard for promotion. See Mr. Norton, 9 to 11 a. m., 15th floor, Chicago Motor Club Bldg., 66 E. So. Water.

A CHICAGO CONNECTION

Open to 3 men who have sold washing machines, vacuum cleaners, oil burners, etc. If you were successful and can handle men apply today. 28 E. Jackson, Room 209.

A YOUNG MAN WITH CAR.

Unusual opport. with reliable, well estab. mfr. Permanent; position pays $45 per week and up. Rm. 106,160 E. Illinois-st.

A YOUNG MAN,

21-25, with car, neat, to assist manager; unusual opportunity; not house to house selling. 9-12:30, 35 E. Wacker-dr., R. 1388.

AD SOLICITORS—FOR COMMUNITY NEWSpaper. Comm. R. 2, 3939 Madison-st.

Advertising Salesmen

Unusual opportunity for men of character and ability, to join a well established manufacturing organization in the advertising field. Prior experience preferred but not essential. The company is national, established 20 years and specializes in direct mail service in all lines of business. This is a permanent connection with a real future for the right type men. Phone Superior 6560 for appointment.

ADVERTISING SALESMEN.

Experienced, calling on retailers to sell the best advertising service money can buy. Brand new. No competition; liberal commission. Car desirable. Phone Superior 6112. Mr. Franks, for appointment.

ADVERTISING MAN.

Large circulation, national monthly; must be experienced in national field and have thorough knowledge of national advertisers and agency contacts. Address L P 343, Tribune.

ADVERTISING

men, to sell biographical sketches; largest commissions paid in city; big money for producers. See today. R. 1032, 111 W. Wash.-st.

ADVERTISING SALESMAN — TO WRITE and solicit ads for Chicago magazine, large circulation; liberal commissions. Write fully. Address T 305, Tribune.

APPLIANCE SALESMEN.

Here is an unusual opportunity for household appliance salesmen; to men who qualify can offer a very attractive proposition. Apply Mr. Barbera, 1950 LAWRENCE-AV.

AT ONCE.

Three intelligent, neat appearing men who desire a permanent connection with national organization; must be willing to work 8 hours a day and start at our terms. This means about $40 per week to start. If you mean business apply Employment Manager. Room 618, 203 N. Wabash-av.

ATTENTION, SALESMEN!

Large, young corp. can use capable men, gentiles, for a special work on road that will earn $100 per week and up; no selling; steady. 14th fl., 173 W. Madison, Chicago.

ATTENTION, ADVERTISING LOT MEN.

Business is good again. Come in and see me. Good proposition. D. Marmon, 260 W. Jackson-blvd., Rm. 508.

AUTOMOBILE SALESMAN.

A live Chevrolet organization has an opening for an experienced new car salesman. This is a wonderful opportunity; also one used car salesman. MR. HEROLD. KEENAN CHEVROLET SALES, 5323 W. 22d-st.

AUTO SALESMEN.

Expd. only, to sell Buick cars in unlimited territory. References of character and efficiency requested. For interview, address T K 151, Tribune.

BOILER COMPOUND

With clientele, for Chicago and vicinity; will consider men handling other lines. Address T 304, Tribune.

CANVASSERS.

Direct factory branch can use several canvassers. Best set up in city with live wire organization. Apply Mr. Darling. 3004 LINCOLN-AV.

CITY SALESMEN.

Two wanted at once. Must be over 25 with good ref. Can also use several beginners without sales experience. We will train you and help you make sales if you are ambitious and willing to follow our instructions. Leads furnished. Apply at Information desk, 6th floor, 69 W. Washington-st.

COMMONWEALTH EDISON COMPANY

has openings in appliance salework for reliable, neat appearing young men living on South Side. Men selected will be trained. See Mr. Schutze, 9 to 11 a. m. only. Room 1035, 125 S. Clark-st.

COUNTRY CLUB SALESMEN — GENTILE; golf, lake, hunting, fishing, winter and summer sports. Room 1102, 37 S. Wabash.

CREW MGRS. WITH CARS.

Easiest selling proposition on market; immediate cash. Apply 10-2 only, 32 N. State-st., Room 1405.

DIRECT FACTORY BRANCH

needs 3 appliance salesmen; salary and comm. Thor Elec. Shop, 4831 S. Ashland-av.

DISTRIBUTOR—TO CONNECT WITH MANufacturer of an unusual product. Call J. Friedman, Sales Manager, for appointment, 8:30 to 12. Hotel Morrison today.

ELECTRIC VACUUM CLEANER SALESMEN,

$85 WEEKLY.
Paid in full for 3 sales.
$50 FOR TWO.

We stand all trade allowances. You keep old cleaner. Apply Factory Branches, 4802 Broadway, R. 4, or 6305 South Park-av., Room 29.

Experienced Salesmen

to sell to stores, factories, and institutions as a representative of

Frigidaire Corp.

Ten men will be accepted for sales class starting Monday, May 4. Thorough training. Remuneration during training period. Car necessary. Applicants will be interviewed only on Wed., Thurs. and Fri., April 29 and 30 and May 1.

MR. S. M. HARRY,
9 a. m. to 5 p. m.,
151 N. MICHIGAN-AV.

EX-SERVICE MEN

$100 TO $300 WEEKLY.

The American Legion [Source Records Division] will place high grade salesmen in the field on a constructive selling commodity. Applicants must have ability to interview business executives. Letters of introduction furnished for every call. This is high grade work and can be handled by only high grade men. If you qualify we will finance you to get started for field work. Call at 2 p. m. sharp. Rm. 650, 53 W. Jackson.

WANTED—MALE HELP.

Salesmen, Solicitors, Etc.

Experienced Cleaner and Washer Salesman

with car, for South Side; leads furnished; small drawing account to start. See MR. SIEGEL from 9 to 12. Room 1220, 140 S. Dearborn-st.

EX-SERVICE MEN — BIG CHANCE FOR 50 Vets. Bring disch. 111W.Monroe, 1514.

EXTRAORDINARY SALESMEN-SALARY.

We have been instructed to liquidate a High Class Subdivision Trust. To do so we will employ 10 high caliber salesmen on a salary [no ordinary subdividers' salary] and commission basis. Leads will be furnished.

The men we select must be tireless workers and have a car of good appearance, be able to close their own contracts and who have had at least 3 years of Chicago experience in selling investments or real estate.

For interview this week, state age, make of car you own, experience over past 5 years and phone number. This information must be given to receive consideration. ADDRESS L M 308, TRIBUNE.

FOUR YOUNG MEN

over 21 and of neat appearance, to take orders for large Public Utility company. These positions are permanent, and offer advancement and unlimited earning opportunity. No selling experience necessary. Apply today, 9:30 to 12:30 p. m. 54 W. Van Buren, or 53 W. Jackson. Room 447. Mr. Prussing.

FULL AND PART TIME Salesmen and Office Men.

Old established company is looking for aggressive men with pleasing personality and ability for house to house proposition on automatic water heaters and insulation; steady work; state age, experience, and income expected. Address T O 525, Tribune.

INSURANCE, REAL ESTATE, SPECIALTY Men—To call on live leads. Call mornings only. Room 626, 221 N. La Salle.

JUNIOR SALESMEN — 2 YOUNG MEN; guarantee and commission; car furnished. Apply 8:30 a. m., 6811 Stony Island.

LIVE WIRE SALESMEN.

We have the greatest field for the needs of our service; those who have sold refrigeration units preferred; commission basis. Address STERLE REFRIG CO., INC., 118 W. Ohio.

MAJESTIC REFRIGERATOR SALESMEN.

The tremendous demand for MAJESTIC Refrigerators makes it necessary to increase our sales force. We therefore will consider the applications of salesmen who have had substantial experience in selling electric refrigerators to apartment house owners, and who can furnish definite evidence of successful selling.

Interviews between 3 and 4 p. m. excepting Saturday. THE HARRY ALTER COMPANY, 340 N. DEARBORN-ST.

MAN — CABLE PIANO CO., CHICAGO, wants an agent in every city within 100 miles of Chicago for its remarkable Baby Grand PIANO, the greatest value ever offered in a grand at $325, f. o. b. factory. Address R. J. Cook, General Manager, 301 S. Wabash-av., Chicago.

MAN—YOUNG, 21-28, WITH PLEASING personality, fair educ.; about $28.50 to start. Employment Dept., 36 S. State, R. 716.

MAN—WELL KNOWN MFR. WANTS EXP. H. S. grad.; can make $75 weekly. Call M. Lippe, Har. 7490, for appointment.

MEN—A SALES OPPORTUNITY OF MERIT.

Strong million dollar Chicago financial corporation has opening for three men, age 25 to 45, with successful sales records. Will stand closest investigation. Permanent future. Contracts arranged by mail through our own selected group of rated individuals. See Miss Hill, Secy., 10 to 3, Suite 2040, 208 S. La Salle-st.

MEN—WE OFFER YOU $7.50 PER DAY IF you can call on the leads we furnish you. Training takes 48 hrs.; nothing to sell, no samples to carry; no high pressure deal here. Hard work all day long is all that is necessary. Rm. 1107, 63 E. Lake-st.

MEN—AMAZING NEW MONEY MAKING coupon deal. Business, professional and personal cards, 1,000 for $1.50 with card case; 33 1-3% paid daily; outfit free. Chicago Business Card Co., 312 S. Hamilton.

MEN—SCREW-HOLDING SCREWDRIVERS! Nonmagnetic. Remove, insert screws inaccessible places! Factories, garages, electricians, carpenters, mechanics, auto, radio owners buy on sight! Free trial! JIFFY, 8935 Winthrop Bldg., Boston.

MEN—CATHOLIC, CAN PLACE 3 NEAT appearing men in pleasant outdoor positions, calling on Catholic families, $25 weekly guaranteed those who qualify. Call Monday and Tuesday before 10 or 5 to 6. Rm. 1311, 6 N. Michigan.

MEN—3, EXCELLENT POSITIONS FOR ENergetic men to follow up boiler prospects from leads; part time evenings should pay $40-$80 wk. Address P L 321, Tribune.

MEN — MOTHER'S DAY CLEANUP. $1 sale, 90% profit. MR. CLIFFORD, 190 N. State, Room 1208.

OIL BURNER SALESMEN.

Greatest forward stride in history; largest co. in industry marketing new burner, fully automatic, installed with tank for $295. Thousands waiting for this marvel of engineering efficiency. Apply 1420 S. Michigan.

REAL ESTATE SALESMEN—FOR EXchange. Call R. 303, 109 N. Dearborn-st.

RED HOT 25C SELLER — SOMETHING ev. woman wants. 127 N. Dearborn, R.1008.

ROOFING SALESMEN—EXPERIENCED. ENtirely new proposition; we go anywhere. Wabash 1533.

SALESMEN—5.

Permanent, high grade, direct selling proposition; will help finance you if necessary. Apply 1:30-4 p. m. only at 4819 Irving Park-blvd., 2d, or 14 E. Jackson. Rm. 1629.

SALESMEN—CAN YOU DO WHAT OTHER beginners are doing in the grape products industry? If so, your worries are over forever; ask to see the size of their commissions checks. SUITE 1816. 201 NORTH WELLS.

SALESMEN.

Our men are earning no less than $100 per week. We train you and furnish leads. Good commission. Call 10 a. m. Rm. 1608, 159 N. State-st.

SALESMEN—IF YOU HAVE SOLD TRADE stimulators, have a car, willing to travel and can finance yourself one week we can offer you a $10,000 proposition. State qualifications. Address P Y 544, Tribune.

SALESMEN—20.

Good, experienced house to house canvassers; no competition; new deal. Apply between 9:30-11:30 a. m. R. 11, 561 Diversey.

SALESMAN—WITH CAR TO CANVASS THE printers' trade on the new Ra-zatype Raised Letter Machine. Liberal commission on all sales. Apply C. E. Dilkes Company, 164 Pennington-st., Newark, N. J.

SALESMEN—THERE IS NO RIDDLE. OUR sales are due to our methods. GEORGE F. NIXON & CO., 67 W. Monroe.

NORMAN ALEXANDROFF.

SALESMAN—28-40, WITH AUTO; HIGH class specialty; drawing allowance; liberal commission; only those of good appearance wanted. Leads furnished. Mr. Lassar, R. 900, 202 S. State-st., cor. Adams.

SALESMEN

to solicit for a growing jewelry firm. A good opportunity to make money. Address P Y 543, Tribune.

SALESMEN — CATHOLIC; IMMEDIATE openings, established sales force; 3 experienced and 2 beginners. Attractive proposition; opportunity for promotion. G. F. Gorman, Rm. 1410, 189 W. Madison; 9-12.

SALESMEN—FOOD PRODUCTS DIR.; CONS. guar.; salary-com.; new plan; special training given; perm. oppty. for adv. See Mr. Sleeth, 8:30-11, 2309 Archer, or Mr. Meisner, 9 a. m. to 3 p. m., 3457½ N. Clark.

SALESMEN—$75 TO $125 PER WEEK; something new; nothing to sell; backbone and determination more essential than experience; road work only; good territory; start now. 108 N. Wells-st., Room 1822.

SALESMAN — AUTO CLUB.

Liberal comm. Immediate earnings. 5600 SHERIDAN-RD.

SALESMAN—LITHOGRAPHING, TO SELL printing by offset lithography; only those with experience need apply. Columbian Offset Co., 547 S. Clark-st.

SALESMEN—EXCEPTIONAL OFFER; SML. unit paying big commissions. Demonstration to back up our claim. See F. W. Eldridge, 508 S. Dearborn-st., Room 1135.

SALESMEN—DO YOU WANT $15 PER DAY? Five min. will convince you that this is the fastest money in town; no selling; no sam.; live wires only. R. 1107, 185 N. Wabash.

SALESMEN—3

Neat appearing, to call on retail drug trade. Apply 1197-A Merchandise Mart.

SALESMAN—OR EX-SERVICE MAN, MIDdle aged, of trustworthy appearance, willing to present new specialty in homes. R. 613, 120 N. La Salle.

SALESMEN—IF YOU ARE EARNING LESS than $10,000 per year see Harmon National Realty Trust, 207 Marquette Bldg.

SALESMEN—NEW SPECIALTY EVERY housewife wants; buys on sight; 25 seller, 100% profit. Calco Co., 355 W. Ontario.

SALESMAN—SELL AND RESELL AN INvestment that stands the acid test of business depression. 30 N. La Salle, Suite 327.

SALESMEN—EARN EXTRA MONEY TAKE orders for stationery and bridge pads. PROCESS CORP., 209 S. STATE, 17TH FLR.

SALESMEN — SELL NORTH AMERICAN Trust Shares. See Mr. Lee, Wittbold Securities Co., 134 N. La Salle, Room 810.

SALESMEN—NEAT APPEARING, EXPERIenced, Catholic, to assist manager. Call before 10. Room 1517, 32 W. Randolph.

SALESMAN—CALL RETAIL DRUG TRADE. Sal. and com. Must have car. Ref. Age. Phone. Address P L 365, Tribune.

SALESMEN — SOMETHING NEW; SELLS for $1; you keep the dollar. Room 614, 5 S. Wabash-av.

SALESMEN—5, WITH CARS; 22-45 YRS.; $75 weekly after qualifying; training given. Rm. 675, 608 S. Dearborn.

SALESMAN—TO TAKE ORDERS FOR PAper signs from stores; we train you; good pay. 9-11 a. m., 35 N. Dearborn, Rm. 401.

SALESMEN — WONDERFUL OPPORTUNITY for live wires. 6301 So. Park-av., Rm. 30.

SALESMEN — SELL CHEVROLET CARS; good opp. 5200 Lake Park-av. Fair. 0825.

SALESMEN—WITH CAR, HANDLE NEW, attract. line of candy. Monroe 4255.

SALESMEN—WITH CARS, SELL CANDY TO retail trade. 2341 Wolfram-st.

WANTED—MALE HELP.

Salesmen, Solicitors, Etc.

SALESMAN—ESTABLISHED LINE THAT THRIVES in business depression. Manufacturing company has out-of-the-ordinary proposition for experienced salesman between 30 and 50 years of age. An exclusive territory equivalent to one state will be given salesman having the necessary background of experience and ability. Connection means from $6,000 to $12,000 annually selling all-electric popcorn machine and peanut roaster in nine models. Candy Crisp machines. Store Front installations. Popcorn and Popcorn Candy Stores equipment of all kinds. Non-competitive, straight commission, with no charge-backs. In answering give us your experience. Successful applicants will be given trip to the factory at our expense. Burch Manufacturing Co., 1906 Wyandotte, Kansas City, Mo.

SALESMEN

We want 3 good salesmen, over 22 years of age, willing to work hard for the opportunities this company offers. This is a national organization in business over 45 years. We manufacture 3 very high grade specialties. Apply at our Chicago branch office.

SUITE 2065, DAILY NEWS PLAZA, 400 W. MADISON-ST.

SALESMEN.

Due to a continually expanding field for the sale of our fixed INVESTMENT trust—Super-Corporations of America Trust shares, we have openings for 10 men and can supply sufficient leads to keep each man busy. Compensation on a commission basis during period of qualification. Prefer men between ages of 25 to 50 with no previous security experience but with successful sales experience in other lines. Chances for promotion assured for those who qualify. Apply in writing to Super-Corporations Exhibitors, Inc., Suite 1448, 310 S. Michigan.

SALESMEN—EXPERIENCED IN GROCERY trade; new product; 100% advertising and merchandising plus perfect setup and cooperation. Must be hustlers. Only those who can qualify for branch office management after 4-5 weeks' trial in Chicago will be considered. Commission and bonus. Real future with old established Illinois manufacturer. Apply in person, Mr. Bondy, Room 489, 222 W. Adams-st., 10 a. m.-2 p. m. Wednesday and Thursday.

SALESMEN—TO SIGN UP RETAIL MERchants and banks everywhere outside of Chicago on a trade stimulating plan that will give every family a substantial savings bank account absolutely free; we will guarantee $100 to $300 weekly to salesmen who make good. Address The D. J. Co., 2833 N. Clark-st., Chicago.

SALESMEN.

What you have been waiting for is now here! High type, reliable men can easily earn $25 daily. Absolutely new proposition. We have direct leads for capable men. See Mr. Dienhart at 2 p. m. Tues. and Wed., Suite 2203 Builders Bldg.

SALESMEN WITH CARS.

Here is something really new. You will know it's a money maker when you get to see it. Don't sleep till you see this. 2450 Michigan-av.

SALESMEN—WHO CAN TALK WITH CONviction and have earned in excess of $5,000. Premium, trading stamp, or business building experience. In short, those who know the problems of retail merchants. Call before 11 a. m. except Saturdays. R. 1200, 100 N. La Salle.

SALESMAN—IN ESTABLISHED TERRItory; record experience necessary; visible selling desirable; comm. basis. Write to Visible Records Equipment Co., 38 S. Dearborn-st.

YOUNG MAN CALL ON STORES; SALARY and bonus or com. 6241 Blackstone. Okin.

SOLICITORS—MEN AND WOMEN, HOUSE to house proposition. Apply Room 508, 600 Blue Island-av.

SECURITY SALESMEN.

We want men of ability for Wisconsin, Michigan, Illinois, and Chicago, who can finance themselves during probationary period to sell bonds and fixed trust shares; who can realize the advantage of connecting with a closely knit house where lower overhead means higher commissions and personal contact with principals. Bond experience not necessary, but sales ability desirable. Any man who has ambition to build for the future should consider this opportunity. Stock salesmen will not be interested. Best of references required. Apply by mail or in person. Room 2919 Board of Trade Bldg.

SECURITY SALESMEN To Concentrate on the Sale of One Stock.

ATTRACTIVE COMMISSION. PHONE HARRISON 5888.

Splendid Opportunity.

Now available for 3 men between the ages of 23-40. Must have neat appearance and an abundance of energy and ambition. Apply Suite 418 Oak Leaves Bldg., 1140 W. Lake-st., Oak Park Ill.

TELEPHONE SALESMEN—EXPERIENCED; to sell something new; give experience. Address X C 148, Tribune.

Vacuum Cleaner Salesman.

Have opening for high grade vacuum cleaner salesman in direct factory branch. Attractive proposition to right man. Apply Mr. Darling, 3004 Lincoln-av.

Agents.

AGENTS — MEN IN EACH TOWN AND territory to sell new automatic valve cap. No caps or cores to remove or lose. Inflate, deflate and test tires through cap; saves time and money. First improvement in neglected field. See Mr. T. H. Quinlan, Wed., or write, care Sherman Hotel.

SOMETHING NEW.

Every home a prospect; change old clocks into electric clocks; any one can attach; low price. City Electric Clock Co., 1521 W. 14th-pl., Chicago.

Miscellaneous.

MEN—6, NEAT APPEARING; STEADY work; fair pay to start; no experience necessary. Apply JOHNSON PRODUCTS CO., 336 W. 63d-st., 425 S. Cicero-av., 3303 Lawrence-av.

MEN—ITALIAN AND ENGLISH SPEAKING, 8, to work our General Motors Products; good position insured for advancement. At least $35 per week to start. Apply in person between 9-12 a. m. 948-50 W. 63d-st.

MEN — IF YOU ARE NOT EMPLOYED OR wish to make additional income we may be able to use your services. A new proposition just opening; old est. company. Suite 763, 53 W. Jackson-blvd., after 9 a. m.

WANTED.

2 men; must be willing to do any kind of work. Apply 10 to 12 a. m. 241 N. CRAWFORD-AV.

NURSERYMAN—EXPERIENCED, TO TAKE charge of about 100 acres. Must understand propagating thoroughly, especially Evergreens. Answer fully. Address M S 33, Tribune.

MEN—2,

neat, ambitious. Steady work. Advancement. About $35 weekly to start. Apply 1 to 5 p. m., Rm. 507, 1951 Irving Park.

MEN WITH CARS.

GOOD PAY—NO SELLING. 4941 BROADWAY.

MEN—YOUNG, OVER 21, IF YOU ARE NOT earning over $30 per week for five hours' work, see Sales Manager, 508 S. Dearborn-st., Room 1135.

POLISH SPEAKING,

with cars; good pay; no selling. 2509 MILWAUKEE-AV.

MEN—BETWEEN 35 AND 45; EXPERIence unnecessary; clean, healthy work; good earnings; 2 to 5. Room 201, 512 N. Halsted-st.

Men Earning Less Than $40

can do better with the Fuller Brush Co. Apply 2 to 5, 326 W. Madison, Room 806.

SALESMEN—NEAT APPEARING, FOR SPEcial work; no selling; guaranteed pay. Apply 10 a. m. only, 127 N. Dearborn, Room 1308.

MEN—6 AT ONCE; STEADY EMPLOYMENT to work in order taking department. No experience necessary. Rm. 408, 222 N. Wells-st.

POLISH SPEAKING,

with cars; good pay; no selling. 4610 W. 22D-ST.

COLORED MEN.

Special work. Apply today, start Thursday. Ask for Mgr., 5249 Cottage Grove.

ONE CALL SALESMAN—IF SUCCESSFUL, we want him to train others; a unique intangible; saleable to every adult; splendid oppor. Address K 138, Tribune.

OPERATORS — MEN OR WOMEN; EXPD. on ladies' hand bags. 413 S. Market-st., 4th floor.

MEN—CAN USE 10 AT ONCE; MUST MAKE good appearance and be able to give references. Phone for appt. Harr. 1633.

NEAT YOUNG MAN, 18-22; H. S. GRAD. pref.; weekly salary and bonus. Apply 10 a. m. Room 1020, 330 S. Wells.

MEN—3, TO LEAVE CITY AT ONCE WITH traveling magazine crew; increase commission. Room 800, 37 S. Wabash.

MEN — YOUNG, 3, FACT. DEPT.; NEAT; reference; steady; about $28 weekly. Employ. Dept., 9-4. R. 1404, 201 N. Wells.

MEN—STEADY WORK; ABOUT $4 DAILY. Ref. Neat. Empl. dept., SHAUGHNESSY CO., 11-4:30. R. 1404, 201 N. Wells-st.

MEN—TWO NEAT APPEARING WITH CAR; permanent with good pay and future if you qualify. 1344 E. 63d-st., Room 1.

MAN—YOUNG, 21 TO 31, NEAT APPEAR. and honest; steady position; about $28.50 weekly to start. Room 716, 36 S. State-st.

MEN—YOUNG, 2, NEAT APPEARING, FOR service dept., local concern; refs.; about $30 wkly. 10 a. m., 4707 Broadway, R. 318.

MAN—TO START THURSDAY; APPLY ON Wed., 9-12. Rm. 1741, 330 S. Dearborn. Experience in men's wear not necessary.

MAN—BETWEEN 22-35, DESIRING TO learn haberdashery; permanent. Call at office. Rm. 821, 188 W. Randolph.

MEN—LARGE LUMBER AND CONST. CO. can use 5 men to interview prop. owners. Sal. to those who qualify. 2653 Washington.

WATCHMEN—TO SELL NIGHT WATCH patrol service; well built men; commission draw. acct. Mr. Weccard, 6257 Eberhart-av.

SHIPPING CLERK—MILLINERY EXPERience; state age and exp. Address T K 153, Tribune.

MEN—FOR CICULAR DISTRIBUTION. APply 4744 N. Kimball-av.

MEN—CAN EARN $3 A DAY. 1821 WELLINGTON-AV.

COUPON AGENTS—EXP. IMPORTANT. SEE Youngberg, 23 E. Jackson, Room 708.

WANTED—MALE HELP.

Miscellaneous.

YOUNG MAN

to act as junior salesman and train for more responsible position. This is an old reputable house of standing, seeking a clean cut, well educated young man of about 25 years, in whom we may invest our time and money in hopes of building production. Tell us about yourself for interview. Address L S 198, Tribune.

DEPT. STORE AND CHAIN STORE HELP.

Applicants must be serious-minded, over 21, fair education, and feel that they can handle help if given the opportunity. Positions permanent with reasonable pay during training period. Must be available immediately. TODAY 2 P. M. ONLY. SUITE 1418, 5 S. WABASH.

MAN WITH CAR.

Large corporation putting on an expansion program has position for intelligent, neat appearing man. Applicants should not be over 40. Not canvassing. References essential. Reasonable pay to start. Excellent opportunity to advance. MR. BRADEN, 9:30 to 12, Room 312, 520 N. Michigan.

YOUNG MEN

to work for nationally known periodical sales co.; men must be clean cut and neat appearing; have fair education; willing to work; free to travel, and between 17 and 21 years of age; permanent position; refs. required. Apply Mr. Edwards, between 10:30 a. m. and 2 p. m. R. 80, 1104 S. Wabash-av.

Do You Own a Car?

We will install a guaranteed auto radio without cost to you, on our self paying plan. REPRESENTATIVE WANTED.

2612 S. Michigan-av., 2d Fl.

STEADY EMPLOYMENT

to men who are willing to work hard for $15 per week and good bonus; we train you for jobs paying $30-$35 per week; direct to consumer exp. helpful but not nec. Apply Rm. 626, 2400 W. Madison.

WELL GROOMED

young man, over 22, can make profitable connection with investment banking firm; must possess fair education and be willing worker; excellent future. Phone State 6853 for appointment.

MEN—WE WILL TRAIN 3 MORE MEN TO take over established city route; $25 and good bonus, both conditional to start; our men average $8 daily; no experience necessary. CALL AFT. 1 p. m. at 340 S. Cicero, 3454 Southport, 6250 S. Halsted, Rm. 328.

YOUNGER MEN — 8, CLEAN CUT, NEAT, ambitious and steady; those with mechanical or construction experience preferred; references required; 10:30 to noon. ELECTROLUX, INC. 7341 COTTAGE GROVE.

GOOD HUMOR

Wants neat, intelligent men for sales work. Commission basis. Small cash bond required. Apply 422 S. Wells, between 1 and 3 p. m.

A REAL POSITION.

To 3 competent men over 21 we offer perm. position, steady income and assured future; exp. not essential. R. 930, 30 N. La Salle.

Help Wanted with Investment.

MAN—FINANCIALLY ABLE TO BUY NEW truck for groc. hauling [local and suburban only]; 3 yr. contract given to right party. 2501 Elston-av.

MAN—TO BUY TRUCK WITH 3 YEARS' hauling contract. 4125 Emerald-av.

Employment Agencies.

TRIANGLE EMPLOYMENT AGENCY.
SALESMEN, whl. grocery $210
SALESMEN, provisions $175
SALESMEN, paints, city $175
AUTO FENDER, REPAIR and WELDER. $45
PAPERHANGERS AND PAINTERS.....$40
PACKARD AUTO PARTS MAN........$30
Paint sprayer....80c | Boys, garage $16
Auto mechanic....70c | Auto body, fend.. 90c
20 EAST JACKSON-BLVD. SUITE 902.

MECHANICAL DRAFTSM'N, SM. PTS..$200
MECHAN. DRAFTSMAN radio parts. 175
SALES ENGINEER, knowl. of paints.. 250
MEAT PROD. SALESMAN, So. Ill. hdqs. 175
2 Salesmen, surgical inst. 150
SERVICE MAN, refrigeration..........Open
SERVICE MAN, radio, car..........Open
O'SHEA. FIFTH FLOOR. 64 E. Jackson.

NO REG. FEES.
STENO.-SEC., to sales mgr., loop........$130
STENO.-SEC., to insurance mgr........$110
STENO., attractive, loop $100
UNITED AGENCIES.
202 S. STATE. RM. 812.

SALESMEN—LOOSE LEAF, $225; BRASS rod, tubing, $200; steno.-bkkpr., $150; collec. corresp., legal, $100.
BUSINESS MEN'S CLEARING HOUSE, 209 S. STATE-ST., 7TH FLOOR.

EIGHT AUTO MECHANICS..........$25-$40
4 rough hand auto painters........50-60c hr.
2 body fender men. Boys, carpet clean, exp.
WASHERS, FLOORMEN, HELPERS.
CHI. GAR. OWN., 309 S. LA SALLE. R. 101.

PAPERHGR. & P.75C | Oakland Mechanic
Hotel Paperhr. $160 | Nash Mechanics
Assembler, Elec..$17 | Ford Mechanics
Woodshaper | Brake Mechanics
BUSCH AGENCY, 184 WASHINGTON-ST.

BUSINESS PERSONNEL.
PRODUCTION MGR., heavy machy...$6,000
SUPERINTENDENT, wood cabinets..$5,000
SUITE 1704. 220 S. STATE.

SALESMAN—WALLPAPER, PAINTS....$25
Radio service man, $25; Bus boys, ex., $18
Enamel sprayer, open; meat carver, $25
Ford mechanics, top; genl. auto mech., top.
S-H-A-Y, 14 W. WASHINGTON.

NORTH SIDE CONSOLIDATED.
GARDENER, A1 refs. ....$150. r.
STOCK CLERK-PACKER, age 25-30.$18-$20
SUITE 307-308. 4750 SHERIDAN-RD.

DENTIST ....TOP SALARY
Auto Sheet Metal Man, expert....70c hr.
Comp. Lino. Opr. and Floorman....$1 hr.
INTELL. BUREAU, 190 N. State. Rm. 816.

BROWN EMPL., 443 S. DEARBORN.
Steno. and Gen. Office, Loop, Gentile..$20
6 PAPERHANGERS, $1 HOUR.
Automatic Coil Winders on trans.. good.

FORD MECH. ....$35 | STENCIL CUT. $25
Meat Carver ....$28 | Auto Painter $45
Frig. Repair ....$35 | Soda-Sand. $30
Bell Employment. 10 N. Clark, R. 1004.

REDFIELD PERSONNEL SERVICE.
Bank man, analyze comml. accts......$110
5 S. WABASH-AV., SUITE 1808.

UNIVERSITY INSTRUCTOR, GRAD. CIVIL engr. with master's degree..........Open
AM. ASSN OF ENGINEERS, 8 S. MICH.

SALESMEN, EXPERIENCED. CALL BEFORE 1. SALESMEN SERVICE ASSOCIATION, ROOM 208, 309 S. LA SALLE-ST.

SALESMAN—PHOTOGRAPHIC EQP. ..$150
SAUSAGE, SELL FROM TRUCK....$175
OCCUPATIONAL, 20 W. Jackson, R. 1410.

CUSTOM PAINT FOREMAN—A-1, EXP. ON layout and lettering on auto-truck bodies; open. Garage help. Cut Rate, 108 N. Dearbn.

UPHOLSTERER .80C | PIE BAKER $30
ALL TRADES. 309 S. La Salle, R. 101.

MACHINE SHOP FOREMAN, PAPERHGRS. ACME AGENCY, 40 N. WELLS.

TRADE SCHOOLS.

R C A INSTITUTES Will Train You

As Broadcast station operator and Technician. Radio Operator on Ship and Coastal Stations. Training also covers aircraft radio work, servicing, assembling, repairing of all types of radio sets, etc. Classes are limited to number and caliber of applicants. Write, call, or phone Whitehall 7899. Open until 9 p. m.

R C A INSTITUTES, INC., MERCHANDISE MART BLDG., 222 North Bank-dr., Chicago, Ill.

LEARN ELECTRICITY RADIO-TELEVISION.

Not by correspondence but by actual work in the Great Coyne Electrical and Radio Shops. Day and Evening Classes. Easy terms. Free Employment Services. Visit our shops any day or any Monday, Wednesday or Friday evening. Or phone or write for free catalog.

COYNE ELECTRICAL AND RADIO SCHOOL, 512 S. Paulina-st. Phone West 3121.

LEARN IN A FEW MONTHS

to make crowns, plates and bridges for dentists. Day or night. Clean, highly paid work. Prepare in a few months for big future. Call or write for free book 52. McCARRIE SCHOOL OF MECHANICAL DENTISTRY, 1338 S. Michigan-av. Calumet 3422.

SPECIAL SPRING OFFER.

A few wide awake men to learn automobile, electrical, aviation, welding or refrigeration trades; actual work under experts; day or eve. 29 years' success. GREER SHOP TRAINING, 2020 S. Wabash-av.

MEN—LOOK—WELDING.

Come here, learn electric and gas welding. Quick results to big pay. Largest shops in the country. Best pipe welding and all around training on all metals. Finest eqpt. Illinois Welding Works, 514 N. La Salle-st.

TOOL & DIE MAKING.

Machinist Trade. Automatic Screw Machs. Learn easily, days or eves., on actual work. We help place you. Call for free catalog. ALLIED SCREW MACHINE CO., 524 W. Monroe-st., Dept. A. Ph. State 1468.

BOYS, 18 TO 21 YEARS,

to learn stenography or bkpg., in exchange for part time work; rm., brd., good salary. Chgo. Bus. Col., 190 N. State. Fra. 4122.

LEARN WATCHMAKING—DAY OR NIGHT. Catalog free. CHICAGO SCHOOL OF WATCHMAKING, 155 N. Clark-st.

AUTO TRADE, IGNITION, MECHANICAL, battery, practical work. Also Driving. SIMPLEX AUTO SCHOOL, 2021 Van Buren.

LEARN SCIENTIFIC SWEDISH MASSAGE, 6 wks. course. Day or eve. classes. National Col., 20 N. Ashland-bl. Seeley 6940.

LEARN AUTO TRADE BY ACTUAL SHOP work. Free employment help while learning. Fed. Eng., 2040 Washington. Day-eves.

BRICKLAY., PLASTERING WITH BLDG. constr., earn while learn; get ready, spring bldg. Ill. Bldg. Trade Schl., 1917 Archer.

Find a buyer for your used car by listing your offer in the established used car market in the Tribune Want Ad Section!

TRADE SCHOOLS.

WANTED—MEN TO LEARN BARBERING. Special May Offer.

The Moler System has just arranged a second school, a revelation in economical training. Meets all State requirements. Puts you in a position or place of your own.

OUR REGULAR COURSE of intensive schooling in our new Loop Branch always available. Call, write or phone.

MOLER SYSTEM, 59 E. MONROE-ST. CENTRAL 6393.

WANT BIGGER PAY? YOU CAN GET IT AS A CHAUFFEUR. All sorts of fine openings at this season. For $15 we train you, get you the license, and place you. Chauffeurs Inst. Serv., 5345 Cottage Grove.

LOST AND FOUND.

AMBER BEADS—LOST—NEAR 53D AND Dorchester, April 26. Franklin 8984.

BAR PIN — LOST — PLATINUM, SUNDAY, vic. Euclid-So. Shore-dr. Rew. Fai. 7038.

BIFOCAL GLASSES—LOST — OCTAGON, Monday afternoon, between Racine and Wilson or Broadway car. Rew. Edge. 0711.

BOSTON BULL — LOST — BROWN AND white. Name Skippy. Rew. Merrimac 5612.

DITTO SALESMAN'S BRIEF CASE—LOST—From car at 8th-st., between Michigan and Wabash, between 5 and 9 p. m., April 27; contained records of no value to any one but owner. Please call Seeley 7400. No questions asked.

DOG—LOST—BLACK AND TAN TERRIER, male, bob tailed; answers name Mike; wearing light harness; lost Thursday, Monticello and Sunnyside. Reward. J. Sykora. Harrison 9028.

DOGS—LOST—2 IRISH SETTERS. SATURday night, in Lake Forest. Reward if returned to Mrs. Wm. Clow Jr., Lake Forest. Phone 665.

DOG—LOST—MALE POLICE, FAWN COLOR, scar on left should. Reward. 1306 N. Kedzie-av. Albany 8380.

DOG—LOST—BLACK AND WHITE AMERIcan fox hunting, male, S. Shore district. Reward. Fairf. 6209. 2124 E. 71st-st.

GLASSES—LOST—ROUND BLACK RIMMED, Friday night, on Van Buren-st. Har. 3701.

GLASSES AND LUMBERJACKET—LOST—South Side, Tuesday; reward. Normal 4138.

POCKET BOOK—LOST—BLACK LEATHER; lady's; cont. Bulova watch, pen, money, etc. Tues., vic. 67th-Kenwood; rew. Mid. 1884.

PUP—LOST—BLACK AND WHITE GREAT Dane. Report to Merril Greer, 5725 Woodlawn. Hyde Park 3250. Liberal reward.

PURSE—LOST—LADY'S, BROWN, MONDAY night, in Chicago or between Chicago and Kenosha, containing diamond rings, money; one ring valued as keepsake. Phone Hyde Pk. 7240 or 2200, Kenosha, Wis. Reward.

PURSE—LOST—BLACK LEATHER, IN YELlow cab or N. W. depot, contains cards. Mrs. C. P. Johnson. Reward. J. H. Newell, Rm. 921, 326 W. Madison-st. Franklin 4800.

PURSE—LOST—LADY'S, ON WILSON "L," Tues. a. m.; lib. rew. Victory 4148.

SUITCASE — LOST — SMALL, BETWEEN Fontana and Lake Geneva. Reward. Call Monroe 6962. Address W. Giertsen, 1120 Lake Shore-dr.

WRIST WATCH—LOST—LADY'S WHITE gold; So. Side theater, vic. 64th and Cottage Grove. Reward. Kenwood 2657.

WRIST WATCH—LOST—DIAMOND, PLATInum, initialed "R. M. K." Reward. Miss Schmidt, Wabash 8488.

WRIST WATCH—LOST—VALUED AS KEEPsake; reward. C. McBride, Harrison 3660.

PERSONAL.

TO ALL WHOM IT MAY CONCERN: NOTICE IS HEREBY GIVEN that the partnership heretofore existing between Olga E. Ljunggren and Helen A. Meek in operation of Fashion Row Shoppe at 1741 Howard-av., Chicago, Ill., has been dissolved and that Olga E. Ljunggren is no longer associated with said business.

WILL THE HEIRS AT LAW OF GEORGE Hines, who died at Highland Park, Illinois, on October 1, 1926, please communicate with me at once? CHARLES F. GRANT, Highland Park, Ill.

PRIV. CAR OWNERS AND GUEST PASSENgers available; all points; share exp. plan Ref. Suite 1738, 35 E. Wacker. Fran. 0696.

NOT RESPONSIBLE FOR ANY DEBTS CONtracted by others than myself after this date. CLYVE G. McNEIL.

WM. LOOS—CALL DON, WAB. 8100. IMportant. Regards to Lydia.

NOT RESPON. ANY DEBTS CONTRACTED by anyone but myself. Mrs. Emma Andrews.

MAN DRIV. FORD SED. KY. DERBY TAKE 3 men; ref. ex.; sh. exp. Wab. 1522. Stenger.

TRIPS TO CALIF., N. Y.; SHR. CAR EXP.; refs. 7 W. Madison. R. 1402. Cen. 8426.

NOT RESP. FOR DEBTS CONTRACTED BY any one but myself. HARRY F. RAINEY.

BUSINESS PERSONALS.

FREE MARCELS MON., TUES., WEDS. Trim, Shamp., Mani., 25c; Per. wave $2.50. Chicago Academy of Beauty Culture, Inc., 37 S. Wabash-av. Suite 707-9.

FREE MARCELS MON., TUES., WED. Perm. wave, $2.50. Man., shampoo, 25c. MIDWEST BEAUTY COLLEGE, LTD., 5 N. Wabash. Suite 705-10. Rand. 9221.

CASH FOR OLD GOLD, SILV., PLATINUM, jewelry, dental crowns. U. S. Smelting Works, 39 S. State-st., 4th Flr., cor. Monroe.

FREE 35 FRENCH PERM. WAVE, ONLY charge. Shampoo, set trim, at $1.75. Maison Lorraine B. S., 509 S. Crawford; Nev. 5436.

MUSICAL INSTRUMENTS.

Pianos and Players.

BUY OR RENT YOUR PIANO AT THE KIMBALL FACTORY.
Used pianos for rent ....$1 per month
47 Used upright pianos ....$10 to $39 each
8 small sized used uprights......$35-$45 each
17 rebuilt player pianos..........$35 each
11 new $675 grands at factory....$395 each
Used grand pianos at factory..........$195 each
FACTORY, 2631 W. 26TH.
Phone Lawndale 3862. Open until 5 p. m.

DUPLICATE THIS!

Reproducing grand piano, mahogany case, 88 note, first class condition, fully guaranteed; will sacrifice for quick sale at $285, including rolls and bench. See MR. WESLEY. RUDOLPH WURLITZER CO., 329 S. Wabash-av.

APT. GRAND, PERIOD MODEL, $165; SM. sized upright piano, $45. Mr. Nelson, Storage Dept., 338 W. 63d-st. Open eves.

REAL VALUE FOR YOUR NEW APT.—KIMball grand apt. size; ebony finish; 1-3 cost. Bulkley, Div. 5320, apt. 916, after 6 p. m.

RENT A NEW PIANO—BABY GRAND $10 a month; midget upright, $6 a month. CABLE PIANO CO., Wabash and Jackson.

BAUER BROS. BABY GRAND — BROWN mah., just like new, $395; terms, $10 mo. WYMAN'S, 604 Republic Bldg., 209 S. State.

CHICKERING GRAND—GOOD CONDITION. $285. Terms.
MOIST PIANO CO. 309 S. WABASH-AV.

WE HAVE BARGAINS IN USED pianos; all makes and styles; $35 up. Schultz Piano Co. 2255 W. Madison-st.

ELECTRIC DUO ART GRAND REPRODUCing piano, like new; reas. Beverly 10193.

Wind, String, Etc.

GIBSON T. BANJO—PRACTICALLY NEW, with case; $25. Brun. 5509, 9 a.m.-9 p.m.

LEASEHOLDS.

ROOMING HOUSE

for lease; 3 flat building; new, repaired and decorated; 20 rooms; with good furniture; center of best rooming district; good transportation. Inquire 6251 University-av.

BILLIARDS AND BOWLING.

REBUILT TABLES AS LOW AS $160. The BRUNSWICK-BALKE-COLLENDER CO. 623-633 S. Wabash. Wabash 4020.

REG. BILLARD AND POCKET TABLES, $50 up. 22 W. Van Buren, 2d. Harr. 0375.

ARTS AND ANTIQUES.

LOUIS XIV. CABINET, SOFA, DESK, PERsian rug. 4646 Magnolia. P. Hanson.

EXQUISITE BRIC-A-BRAC, LAC. TEAKwood and solid mah. furn. Grace. 4157.

MACHINERY AND EQUIPMENT.

ELEC. MOTORS—1,000 IN STOCK, UP TO 100 h. p.; 5 h. p. D. C. air compressor unit, pumps, blowers, vest and exhaust fans. Motor Serv. Co., Doug. 1000. 3300 Indiana.

WANTED—FEMALE HELP.

Stores and Offices.

ATTRACTIVE YOUNG LADY—TO SERVE ginger ale. 28 W. Randolph; uniforms fur.

BOOKKEEPER, STENOGRAPHER, SWITCHboard Operator—State age, experience, salary to start; gentile; contractor; loop office. Address T O 221, Tribune.

CANDY SALESLADIES.

Must be experienced, to work in loop, North, South and West Side shops. Apply DUTCH MILL CANDIES, 2222 DIVERSEY-PKWY.

Coat, Dress Salesladies.

Must be thoroughly exp.; for S. S. stores; permanent and extra. Apply 7834 S. Halsted.

DEMONSTRATORS—DEPT. STORE EXP.; furn. polish; neat appearing; gd. pay. Gen. Mdse. Dist. Co., 1339 S. Halsted, Rm. 205.

GIRL—CAPABLE OF TAKING CHARGE small office; know some bookkeeping and typing; write age, experience and salary desired. Address T O 466, Tribune.

GIRL—18 TO 20, FOR DENTAL ASSISTant and gen. office. Apply 9:30 to 10:30 a. m., Room 1510, 17 N. State-st.

MODEL—SIZE 18, THOROUGHLY EXP. with dresses; knowledge of style display necessary. Call for appt. Crawford 8414.

SALESLADY.

Experienced in toilet goods. Personal appearance and past connections must be above average. State full qualifications and salary expected in letter. Address P L 493, Tribune.

SALESLADY-MILLINER — WHO CAN REmodel; opportunity for right party. Middle aged. Call Longbeach 9424 for appointment.

SALESLADIES—EXP. UNDERWEAR, YARD gds., ladies' ready to wear; Bohemian spkg. pref. Berwyn Dept. Store, 6450 W. 22nd.

SALESLADY—EXPD. FOR DRESS SHOP: Oak Park. Address X C 414, Tribune.

STENOGRAPHER — FOR OFFICE WORK; must have experience in printing business. Diversey 1670.

Executives and Managers.

WOMAN—MATURE, TO BE TRAINED FOR executive position with large nationally adv. mfr. Excellent opportunity for right person. State qual. and phone no. Write M. C. WADE, 662 Wrigley Bldg.

FOREIGN SPEAKING CATHOLIC—PREFER one with Stock, Bond or Real Est. Exp. Apply T. Church, Rm. 806, 310 S. Michigan.

Factory and Trades.

ALTERATION WOMAN—IN DRESS SHOP in Austin. Address O F 70, Tribune.

ARTIST—FOR PAINTING FLOWERS. PREfer one experienced in furniture painting. LEFKOW-KING CO., 224 N. Sangamon.

BEAUTY OPERATOR.

All around; 1st class; must have Loop following; good salary and commission. RANIER, 15 E. Washington-st., Room 407.

BEAUTY OPERATORS (10).

Must be expert perm. wav., finger wavers and all around. Thompson's, 39 S. State.

BEAUTY OPERATORS—ALL AROUND; GD. permanent wavers and marcellers; single girls only; bring license. Apply before 12 o'clock. 2834 W. 63d-st.

BEAUTY SHOP MANAGER—FOR FIRST class trade; state age, experience, references, salary expected. Address T 477, Tribune.

BEAUTY OPERATOR—EXPERT MARCELler; all around. 4003 Kenmore-av.

BEAUTY OPERATOR—ALL AROUND, EXperienced. 17 S. Kedzie.

BEAUTY OPER.—EXTRA, EXPERT MARcel and finger waver. 7320 W. Madison.

BEAUTY OPERATOR—EXPERIENCED ALL around. 202 S. State-st., 13th floor.

CORSET MAKER.

One experienced on custom work. Apply Custom Apparel Section, 5th floor, North Wabash Bldg. MARSHALL FIELD & CO., Retail.

FORELADY.

Middle aged, competent to take full charge of a force of girls; must have had considerable experience in packaging and wrapping candy; prefer some one also experienced on nut meats. Apply 608 W. Lake-st. after 10 o'clock.

INTERIOR DECORATOR—WITH CAR, TO work with architect. Apply between 10-12. 952 N. Michigan. Room 302.

LETTERERS.

Experienced girls to do free hand lettering with small brush. Address P Y 545, Tribune.

MILLINERY MAKERS.

Experienced on turbans. 56 E. Randolph. Room 515.

OPERATORS.

Must be thoroly experienced on wash frocks for front making. Steady work. 2507 S. Crawford.

OPERATORS—EXPERIENCED ON LADIES' silk dresses. Apply at once. EVELYN DRESS MFG. CO., 1532 Milwaukee-av., 2d fl.

OPERATORS—SINGLE NEEDLE; EXPERIenced on white goods. Manhattan Coat Factory, 3223 N. Halsted-st.

OPERATORS—ON LEATHER COATS. ATKINS MFG. CO., 637 Roosevelt.

PARCHMENT LAMPSHADE TAPERS—EXperienced only. Monarch Lamp Co., 1512 S. Michigan-av.

PRESS GIRL—EXP. ON DRESSES; REFS.; sal. expected. Address T M 259, Tribune.

TRIMMER — EXPERIENCED ON MEN'S hats, who understands leather stitching machine. Atlas Hat Works, 3322 Roosevelt.

Household Help.

COUPLE—WHITE, THOROUGHLY EXPERIenced, with references. Woman first class cook and housekeeper; man handy with tools, gardener, care 2 cars and drive occasionally. Permanent if qualified, otherwise do not call. Glen Ellyn 1069.

GIRL—WHITE, GEN. HSWK.; NO COOKing, laundress; elec. machine; home nights. Must like children. $10. Sheldrake 3214.

GIRL — WHT.; NO. HSWK.; NO COOK; 1 child.; gd. home; $3-$4 wk. Bit. 4404, Apartment 1101.

GIRL — DEPENDABLE, FOR GENERAL housework; family 3 adults; suburbs. Ph. Dorchester 2138 Wednesday.

GIRL—WHITE, EXPD., GEN. HSWK.; GD. cook; answer phone in dr.'s home; no laundry; 2 adults; $10 wk.; ref. Irving 4582.

GIRL—WHITE, FOR GEN. HSWK. AND help with baby; good home. Wolf, 415 Aldine-av. buckingham 4722.

GIRL—GENERAL HOUSEWORK; GERMAN or Bohemian; good cook; no laundry; $10 wk. Schenker, 6914 Oglesby.

GIRL—WHITE, EXP., ASSIST WITH INfant and cooking; no hswk. 7130 Cyril-av. Midway 2250.

GIRL—WHITE; GEN. WORK; EXP. COOK; able to wait table; 2 in fam.; good wages; ref. req. Ph. Midway 7545 after 9 a. m.

GIRL—WHITE; EXP. GEN. HSWK. AND cooking. 5117 University, 1st apt.

GIRL—WHITE; GEN. HSWK., COOKING; references. Bittersweet 8925, 9 to 12.

GIRL—WH.; HSWK., PLAIN COOK; ADULT fam.; no laundry. $8. 204 N. Pine-av.

GIRL—WHITE; EXP. GENL. HSWK.; NO ldry. or cooking. 911 Winona. Sun. 7826.

GIRL—WHITE, FOR HSEWK.; 2 ADULTS; go home nights. Bittersweet 1101.

GIRL—SWEDISH-AM., EXPD. GEN. HSWK., 2 child. A1 ref. Sheldrake 5534.

GIRL—WHITE, TO ASSIST IN HOUSEWK. 128 S. Central-av., Apt. 411.

GIRL—EXP. GEN. HSWK.; PLAIN COOKing; small family; refs. Estebrook 1735.

GIRL—WHITE; STAY NIGHTS; GENERAL housewk.; help with baby. Call Shel.10150.

GIRL—WHITE, FOR GEN. HSWK., ASSIST with children; good home. Mans. 8955.

GIRL—WHITE, GENERAL HOUSEWORK; private rm., $7 week. Rogers Park 4572.

GIRL — LIGHT HOUSEWORK, CARE OF baby. Van Buren 5250.

GIRL—WHITE; HSWK.; 2 CHILDREN; $10. Flamm, 6125 N. Hoyne. Holly. 0241.

GOVERNESS—TO TAKE CHARGE OF BOY 7 years old, who is a problem child; must be capable of teaching music; good home; North Side; state your experience in reply. Address O T 497, Tribune.

HOUSEKEEPER—WORKER; WHITE; STAY nights. 21 W. Ohio.

MAID—EXPD. GEN. HSWK., GOOD COOK. Permanent; modern country home in summer; no children. Refs. Bittersweet 1465.

MAID—EXP., GD. COOK, GEN. HSWK., laundry; sleep nights ref., $10. Wilm.4317.

MAID—WHITE, GENERAL HOUSEWORK. Apply 1618 S. Austin-blvd., Cicero.

MAID — WHITE; GEN. HSWK.; STAY nights; 1 child. Zuckerman, 4153 W. Adams.

MAID—HSWK., COOKG.; GERM. OR SWED., 25-40; exp. only; no ldry. Dorch. 5466.

MOTHER'S HELPER—WHITE; STAY NTS. Good home; $5. Independence 1584.

WOMAN—RELIABLE; GEN. HSEWK.; REF. $6; stay. Stewart 9470.

Clubs, Hotels, and Restaurants.

SODA FOUNTAIN AND SANDWICH GIRLS—[2]; experienced. 4136 Roosevelt-rd., Nevada 10252.

SWITCHBOARD OPERATOR — MORNINGS; experienced. Apply hotel, 1550 E. 63d.

WAITRESSES—EXPERIENCED IN JEWISH restaurant; age 20-25. 4655 S. Ashland.

Saleswomen.

A LADY.

DRAWING ACCOUNT AND COMMISSION. Old reliable concern, established over 47 years, is opening a new department and will employ 5 experienced direct to consumer salesladies. This is a brand new idea with large earnings. Permanent position and wonderful opportunity to grow with the department for successful applicants. Call after 9:30 a. m., 834 W. 63d-st. Ask for Mr. Roberts or Mr. Zuber.

A LADY OF REFINEMENT.

Exceptional opportunity; short hours; good pay. Apply 1022 North American Building.

CANVASSERS—EXP., FULL TIME. EXCL. terr.; $4.80 per day. Apply MIRA CO., 4507 Ravenswood, or ph. Longbeach 8555.

CANVASSERS — EXP., WASHING MACH.; sal., comm. Call aft. 1 p. m. 4421 Milw.

DEMONSTRATORS.

Ladies, 2, over 26 yrs. of age, for special work; no experience necessary; salary to start. Phone for appointment. South Side, Ambassador 2242; North Side, Longbch.7811.

WANTED—FEMALE HELP.

Saleswomen.

CITY SALESWOMEN.

Two wanted at once. Must be over 25 with good ref. Can also use several beginners without sales experience. We will train you and help you make sales if you are ambitious and willing to follow our instructions. Leads furnished. Apply at Information desk, 6th floor, 69 W. Washington-st.

FINGER WAVER—EXPERIENCED, FOR demonstration work in city and traveling. Neat, small girl; steady work. Address P L 492, Tribune.

GIRLS—WHO REALLY WANT TO WORK and make money. Youngberg's, 23 E. Jackson.

LADIES—TO HANDLE REAL SILK HOSiery and lingerie; 3 small sales daily pay $30 weekly. 36 S. State, Room 714.

LADIES—AMBITIOUS, OVER 27, PERM. position, sales dept. Free training. Appt. work. Call 9-12, Rm. 916, 17 N. State.

LADIES — 4 HRS.; GOOD PAY; PERM. work; reliable co. 1128 Argyle, R. 206.

PHOTO COUPON LADIES—MOTHER'S DAY spec. New Chgo. idea, 209 S. State, R. 808.

RED HOT 25C SELLER, SOMETHING every woman wants. 127 N. Dearbn., R.1008.

SALESWOMEN — CATHOLIC, WE NEED two more parish representatives for latest edition of Catholic Home Reference Guide. Officially indorsed; real opportunity. Liberal terms. See Mrs. Ballard, 310 N. Dearborn-st., Suite 516.

SALESWOMEN

to call on our customers, sell stationery and office supplies; old estab. house. Real opportunity for capable women. Good personality required. Salary and commission. Give phone number. Address T O 327, Tribune.

SALESLADY.

Experienced in outside selling for a large firm. Salary and commission. ADDRESS T T 109, TRIBUNE.

SALESLADIES—EXP., TO SELL HOSIERY. This is worth while, good proposition. No. Side girls pref. Apply between 7-10 p. m. only. 1235 Loyola-av. Room 301.

SALESLADIES—$4 PER DAY. 3 women over 25 yrs. of age; short hours; permanent. Apply 736 E. 63d-st., Room 1.

SALESLADIES—OVER 30; EXP. NOT NECessary; $4 a day while learning. MR. LOGAN, 234 S. WELLS, 4th floor.

SALESLADIES — FAST 10C "SELF-SELLer." Call mornings, R. 407, 177 N. State.

Agents.

LADIES—MAKE $8 TO $10 DAILY TAKing orders for $1 dresses. 5 S. Wabash-av., Room 1308.

Miscellaneous.

Woman for $2,500 Position.

A Chicago firm, established in 1893, requires the services of four women to act as traveling representatives; personality, education and tact more important than commercial experience; must be 30 to 45 and entirely unencumbered; city applicants will be interviewed personally by the General Sales Manager; out of town applicants give complete details first letter. W. L. McGowan, 23d floor, 203 N. Wabash-av.

A SALARIED POSITION.

A leading Chicago corporation, established since 1893, is now expanding its 1931 National Advertising program and desires to employ a highly competent woman of education and business ability; position permanent—pays a salary and offers a wonderful opportunity for the right woman. We also have a traveling position open. Apply between 9 and 2, 1000 N. Dearborn-st., MRS. DEXTER.

WOMAN—AMBITIOUS; ONE WHO CAN handle people and knows how to take advantage of present opportunities. We can offer a splendid future. For appointment, call Franklin 4351, between 9:30 and 2.

AMBITIOUS WOMAN

of average intelligence, who wants a permanent position; must be well groomed; knowledge of banking business not essential; constructive sales training given those accepted. R. 930, 30 N. La Salle.

LADY—WELL EDUCATED, OVER 25, AND active in church circles [Protestant], for special well paid work of a semi-religious nature; whole or part time. Call 10-12. Mr. Weakley, 508 S. Dearborn, Rm. 1240.

SUMMER WORK

for teacher or advanced student; real health-giving, enjoyable vacation; $360 for 90 days. Address O C 572, Tribune.

COLORED WOMEN.

Special work. Apply today, start Thursday. Ask for Mgr., 5249 Cottage Grove.

WOMEN—SELL HOSIERY, SILK UNDERwear; establish own business either at home or outside; exc. comm.; no investment req. Royal Crown Mills, 220 W. Washington.

WOMAN—OVER 27, WITH ATTRACTIVE personality, as corsetiere for Spencer Corset Co., 410 N. Michigan-av. Exp. unnecessary. Give phone, write.

WOMAN — MARRIED PREFERRED; REsponsible work; will be instructed if suitable; work pays above average. Phone Superior 8261 for appointment.

LADY—WITH ABILITY TO MEET PEOple; charm and refinement; salary $1,500, with opportunity for additional bonuses. Address O C 588, Tribune.

WOMAN—CHRISTIAN [PROT.] TEACHER or college graduate, 25-40. Write fully, give phone. Address O D 530, Tribune.

WOMAN—YOUNG, OVER 18. PERMANENT position sales dept. Harford Frocks. Free sample dresses. 221 N. La Salle. Rm. 1358.

COUPLE—EXPERIENCED MAN FOR DECorating; woman for maid work; references; $70 per month and apt. 4655 Magnolia.

WOMAN—MATURE, EDU., ALERT, POISED. Steady, perm. income with future. See or write Mr. Law, 180 N. Mich., Room 1100.

WOMAN—OR MAN, EXP., TO CLEAN WINdow shades; steady. 4151 N. Western.

GIRL—WHITE, EMPLOYED; CARE FOR baby in exchange room, board. Ked.8413.

LADIES—REPRESENT REAL SILK; GOOD pay. 4 p.m., 3 W.Madison, Oak Pk., R. 236.

LADY—21 to 28, $20 WK. SALARY; FOR sales campaign. Room 1508, 130 N. Wells.

Employment Agencies.

ELLIOTT-WINN

STENO.-SECY., La Salle-st., must be attractive $150
STENO., Bankers' Bldg. $25
DICTAPHONE OPERATOR, loop..........$25
CASHIER, loop $25
RECEPTIONIST, dr.'s office, 25-30 yrs..$100
TEAROOM WAITRESS, loop..........Open
2 GEN. OFFICE CLERKS, loop..........$15
1235 BANKERS' BLDG., 105 W. ADAMS.

Cr. Mgr., Ret'l Accts., $180 Up
BKPR., hospital exp. ....$80 meals
CASHIER-SWBD., attract., start..........$90
CASHIER, theater exp., loop..........$80
STENO.-SECY., legal, loop, start....$110-130
C-R-A-I-G A-G-E-N-C-Y, 209 S. STATE.

STENO.-BKPR. $30
Dictaphone Opr. $25
Model, Size 16-18, some ofc. work $20
Beginner, Steno., Gentile $18
Typist, Rapid, Gentile $18
EXECUTIVE SERVICE, 20 E. JACKSON.

TRIANGLE EMPLOYMENT AGENCY—
STENO., KEY SWBD., INS. EXP. $20
SALESLADIES, travel ....$40. Comm.
BEAUTY OPRS., all around..........$20-30
Soda dispensers...$20 | Power mach. $18
Waitresses ...$15, M. | Cook, rest. $30
20 EAST JACKSON-BLVD., SUITE 902.

POSTING CLERK—KARDEX SYSTEM..$25
25 good openings for Waitresses, Soda, Sandwich, Salad, and Counter Girls. Pastry Cook, 6 nites, $30; Cylin. fdrs., top.
S-H-A-Y, 14 W. WASHINGTON.

SODA DISPENSER, EXPD. SALAD AND sand., short order cooking..........$20-22
RADIO SOLDERERS $18
Room 508 64 E. Jackson-blvd.

NORTH SIDE CONSOLIDATED—
ELLIOTT FISHER BILLER..........$90
TYPIST ....$75-$85
STENOGRAPHERS ....$20-$25
SUITE 308, 4750 SHERIDAN-RD.

STENO. ....$22 | HSWK ....$12 R. B
Soda-Sand. ......$15 | Waitress, yng $15
Col. Couple..........$65, r., b.
Laundry Presser..$18 | Laundry Sorter...$12
BUSCH AGENCY, 184 WASHINGTON-ST.

NOLAN'S EMPLOYMENT SERVICE—
All kinds of hotel, restaurant, and domestic help. 4619 Broadway.

ZINSER PERSONNEL SERVICE—
COMMERCIAL AND MEDICAL DEPTS., 140 S. DEARBORN-STS.

ELEV. OPR. ....$75 | SALES. DRUGS ..$15
Waitresses ..$15.b.t. | Maid, priv....$12.r.b.
LA SALLE AGENCY, 101 S. WELLS-ST.

COUPLE, PRIVATE HOME....$175, R. B.
2 cooks, private home..........$20, R. B.
HARRISON AGENCY, 20 W. Jackson, 4th fl.

CORBOY SERVICE—
LEGAL STENOS., YOUNG..........$30
20 W. Jackson-blvd., Rm. 1508. Wab. 9284.

COLLECT. CORRESP.—COLLEGE EDUC.; loop publishing firm; $25. AMER. RAILWAY BUR., 11 S. La Salle, Rm. 1105.

GEN. HSWK. [WHITE]. CHOICE JOBS. Lee, opp. Davis L, Evanston. Davis 8116.

TRADE SCHOOLS.

LEARN CASHIERING.

We train you in 5 days; small tuition charge, employment service for all; drug stores, theaters, restaurants, hotels employ thousands, paying $20-$35 weekly. National Business Inst., 427 Diversey-pkwy. Div. 5840.

GIRL WANTED TO LEARN.

Bright girl, 18 or over, to learn shorthand, typing, bkkpg., comptometer in exchange for part time work; room, board; good wages. Chicago Bus. Coll., 190 N. State. Fra. 4122.

THE CHICAGO HAIRDRESSING ACADEMY. Beauty Culture taught by Specialists. 64 W. Randolph-st. Entire Second Floor.

BEAUTY CULTURE TAUGHT AT LOWEST rates. See Elizabeth McGrath, or write American School, 190 N. State-st. Dea. 6627.

LEARN A B C SHORTHAND IN 20 DAYS. Classes form every Monday. SPEEDWRITING SCHL., 155 N. Clark, R. 1002. Fra. 1050.

LEARN BEAUTY CULTURE. LOWEST cost. Begin now. Day and evening classes. Nina Parker System, 14 W. Wash., 5th floor.

BE A SEWING MACHINE OPERATOR—BIG demand. Earn $35 a wk. We qualify you in short time. Master Schl., 190 N. State.

LEARN BEAUTY CULTURE—WIN SUCCESS. GERTRUDE HALE SCHOOL, 30 N. DEARBORN-ST. 3D FLOOR.

HOTELS NEED TRAINED WOMEN — BIG pay. Learn at home. Write Lewis Hotel Training Schools, Desk 749, Washington, D.C.

MIDWEST BEAUTY COLLEGE, LTD. Practical Training. Low Tuition. 5 N. Wabash. Suite 705-10. Rand. 9221.

BEAUTY CULTURE — LEARN THE HEIM system. Very reas. Day and eve. classes. 1019 W. 63d-st. Englewood 4634.

GIRLS—TRAIN FOR TELEGRAPH; GOOD pay if qualified. 25 E. Jackson, Rm. 1616.

TRADE SCHOOLS.

STEADY EMPLOYMENT. MORE MONEY.

BURNHAM

Beauty Culture Training.

POSITIONS ARE WAITING. Established 60 years ago in 1871, the prestige of Burnham's ASSURES YOUR SUCCESS. At Burnham's you learn on living models. Phone, write, or call for free demonstration and your copy of Burnham's new Beauty Culture Book. It's FREE. ALL TOOLS FREE with complete course. DAY AND EVENING CLASSES. Open Mon., Wed., Fri. eves. until 9 o'clock.

—Mail this coupon today—

E. BURNHAM (DESK 40), 138 N. STATE-ST., CHICAGO. TELEPHONE RANDOLPH 3384.

Please send me without obligation complete details and Free Booklet.

NAME ....
ADDRESS ....
CITY.......... STATE..........

WANTED—LADIES TO LEARN BEAUTY CULTURE Special May Offer.

The Moler System has just arranged a second school, a revelation in economical training. Meets all state requirements. Puts you in a position or place of your own.

OUR REGULAR COURSE of intensive schooling in our new Loop Branch always available. Call, mail coupon, or phone.

MOLER SYSTEM, 59 E. Monroe. Central 6393. Chicago, Ill.

Mr. Moler: Tell me how, by starting soon, I can earn nearly my tuition while learning Beauty Culture in your second school. I want straightforward facts at once. Also, let me know about your regular course.

NAME ....
ADDRESS ....
CITY.......... STATE..........

marinello

will help gain your financial independence—by the finest course in beauty culture today.

write at once for full particulars.

Our new loop school open for inspection.

NAME ....
ADDRESS ....
National School of Cosmeticians, Inc.

marinello SYSTEM OF BEAUTY CULTURE, 108 N. State, cor. Washington. State 5057.

EXTRA LOW PRICE ON SPEEDWRITING

THE EASY A B C SHORTHAND. GOOD FOR BALANCE OF APRIL ONLY. ENROLL TODAY. FREE DEMONSTRATION THURSDAY EVENING AT 7:30.

NEWMAN SPEEDWRITING INSTITUTE, 12th Floor, 30 N. Dearborn-st. FRA. 3432.

SWITCHBOARD-TYPIST.

Visit our old est. school, inc. 1887, before deciding; learn by working on busy PBX cord dial boards; exp. teachers; touch typing and social hostess incl. ASK ABOUT OUR BIG SURPRISE GIFT OFFER TO THOSE ENROLLING NOW. Chicago Business College, 190 N. State. Franklin 4122.

12 WK. EVENING COURSE

IN PRACTICAL OR CHILD NURSING. Many EARN $15 WEEK while learning. Write or call for particulars. WINTHROP SCHOOL OF NURSING, 159 N. State-st. Phone Franklin 2840.

I WANT A GIRL

to learn Stenography, Typing, Switchboard, Comptometer or Bookkeeping in exchange for care of small apt. room board and good wages included. Mrs. King, National Business Inst., 427 Diversey-pkwy. Diversey 5840.

LEARN SWITCHBOARD

in 5 to 10 days by actual work on real office, hotel, and dial boards. Day or eve. Earn $20-$25 week to start. Employment service for all. NATIONAL BUSINESS INST., 427 Diversey-pkwy. Diversey 5840.

SWITCHBOARD—7 DAYS.

Visit our new larger space, 7 rooms. Private Branch Exchange. Live boards. Earn to $35 week. FREE PLACING. American Schools Ass'n. [25th year.] 921 Marshall Field Annex, 24 N. Wabash.

LEARN PROFESSIONAL MANICURING—$25; instruments FREE; 8 lessons in FINGER WAVING, $15. We teach ALL methods of BEAUTY CULTURE. COLUMBIA METHOD. 32 N. STATE-ST., ROOM 703.

DRESSMAKING—MILLINERY SCHOOLS.

DRESSMAKING AND DESIGNING BY EXpert; course, $30. Montague Sch. of Designing, 7 W. Madison, R. 1110. Dear. 3656.

ATTEND MASTER COLLEGE FOR EXPERT training in Dress Designing. $50 dressmaking course, $30. 190 N. State-st. Ran. 2718.

LEGAL NOTICES.

NOTICE OF ANNUAL MEETING—THE CHICAGO, ROCK ISLAND AND PACIFIC RAILWAY COMPANY, Chicago, Illinois, April 1, 1931. THE ANNUAL MEETING OF THE STOCKHOLDERS OF THE CHICAGO, ROCK ISLAND AND PACIFIC RAILWAY COMPANY will be held at the office of the Company in the City of Chicago, Cook County, Illinois on Thursday, the 7th day of May, 1931, at 11 o'clock a. m., for the election of directors and for the transaction of all other business that may properly come before the meeting. By order of the Board of Directors, J. E. GORMAN, President. CARL NYQUIST, Secretary.

BECAUSE OF DISSOLUTION OF THE partnership of Broad-Rose Realty Co., I will not be responsible for any debt unless personally contracted from this date. WM. L. BROAD.

PARTIES OWNING PONTIAC SED. MOTOR No. 28637, serial 526-100, also Chrysler mod. 80, mot.No. E3532, serial No.KW248B, if not called for will be sold for charges. Ericson Auto Repair, 2741 Belmont.

AM NOT RESPONSIBLE FOR ANY DEBTS contracted by any one in the name of Glad-Emily Beauty Service on and after April 29th, 1931. GLADYS CHRIST.

CLOTHING, FURS, ETC.

FINE NEW SUITS AND OVERCOATS at One-Half Prices.

These are garments made for customers who have not called for them.

"JERREMS," 225 N. Wabash, 3d Floor, Fisk Bldg.

BARGAINS! SLIGHTLY SHOPWORN FUR scarfs; pointed, beige, white; worth over $25; red. to $5 to clear. Barts' Fur Factory, 65 E. Randolph-st., opposite Public Library.

YES, WE HAVE WONDERFUL VALUES—$20-$30 buys a suit, topcoat, hat, and shoes; best makes. 650 Madison, Mon. 1735.

DOGS, BIRDS, POULTRY, ETC.

Dogs.

6419 COTTAGE GROVE

800 PUPPIES—DOGS—ALL BREEDS.
Chow Chows...$15 up | Bostons ....$15 up
Spitz ....$5 | Pomeranians ..$15 up
English fox terr....$8 | Police ....[illegible]
Collie shepherds....$8 | Fox bull terriers..[illegible]
Wire fox ......$15 up | Poodles ....[illegible]
Canaries, $3; parrots, rabbits, grown dogs, Police, Wire, Boston, English bulls, Airdales, fox terriers, poms, spitz, pekes. WE BUY AND SELL. HYDE PARK 8862. OPEN TILL 10 P. M. AND SUNDAYS.

AUCTION SALES.

AUCTION.

We will sell on Thursday, April 30, at 10:30 a. m., the contents of Paap's Millinery, at 5938 S. Halsted. Albert Mendelssohn, Auctioneers.

PAAP MILLINERY, 5938 S. HALSTED-ST.

WILLIAMS, BARKER & SEVERNS CO., 423 S. Wabash-av. General Auctioneers. Furniture, Carpets, General Household Goods. Telephone Harrison 3777.

INSTRUCTION.

REAL JAZZ IN 20 LESSONS. ALL INstruments. Christensen Schools. 27th successive yr. 25 E Jackson. 953 Belmont. 714 W. 63d-st., 3945 Madison. 2602 Milwaukee.

FRENCH CONVERSATION CIRCLE TODAY 4 p. m. FREE. Berlitz School of Languages, 58 E. Congress Auditorium. Chicago.

PIANO TEACHER; THOROUGH; BEGINner or adv.; your home. Sup. 4701. R. 1006.

BARTER AND EXCHANGE.

WANTED—APT. OR HOUSE IN EXCHANGE for painting or decorating, any location; references furnished. Diversey 0079.

CAFETERIA IN BIG HOTEL FOR SUMMER home or farm. Address T O 324, Tribune.

OLD ITALIAN VIOLIN IN EXCHANGE FOR automobile. Capitol 0096.

WILL TRADE FURS AND CASH FOR DIAmonds. Address T C 239, Tribune.

PAINT-DECORATE—FOR AUTO, RADIO tailoring or what? Al. Armitage 7240.

TYPEWRITERS AND SUPPLIES.

CORONA SPEC. $39.50. BARG. FIXED UP Smiths, Coronas, L C Smith Corona Typewriter, Inc., 68 E. Washington. Rand. 6611.

NEW UNDERWOOD PORT., $39.95; OTHER machines; big saving. 190 N. La Salle.

TO RENT—ROOMS—CENTRAL.

WASHINGTON W. 231 — ROOMS WITH bath; new fireproof bldg.; 1 blk. city hall.

TO RENT—ROOMS—SOUTH.

BLACKSTONE, 6519. DOR. 4100.
UNIVERSITY HOTEL.
$8 PER WEEK. $2 PER DAY.
New bldg.; tub shower in every rm.; no extra chg. for 2; I. C. exp., surf., bus., pk., lake, golf.

CORNELL, 5140—ATTRAC. ROOM; MOD. bldg.; park, beach; I. C. express, bus, surf.; reasonable. Midway 3288.

CORNELL, 5412, 2D—LGE. R., CONN. BTH.; small pri. family; reas. Midway 0642.

CORNELL-AV., 5443—LG. FRT. RM., ADJ. bath, suit. 1-2; all trs. Erwin. Fair. 8765.

DORCHESTER-AV., 6817—LITTLE HOTEL. New, quiet, homelike; $7 week up; run. water, tub, shwr.; compl. lobby; I. C. trans.

DORCHESTER, 6314 ½ BLK. I. C. L. SURF. $5—LENOX HOTEL—$6. Rm. w. pri. ph., elev., compl. noted serv.

DORCHESTER, 5225—DELIGHTFUL ROOM, suit. 1-2; I. C. bus, surf.; $5. Fair. 5948.

EAST END, 7330—LGE., CHEERFUL RM., twin beds; pr. I.C.; sgl. $8; dbl. $10. Lngian.

EAST END, 4345—SGL. OR DBL. RM.; H. W.; kitch.; free auto sps.; bus. L. surf.

ELLIS, 6363, 2D—LARGE, WELL FURnished room; home priv. H. P. 7329.

GREENWOOD-AV., 6220. PLAZA 4800.
GREEN BRIAR HOTEL.
$9 PER WEEK—$2 PER DAY.
New bldg., tub, shwr. in every rm.; no ext. chg. for 2; I. C., bus, I. C.; pk., lake, golf.

HARPER, 5400—SPLENDID FRONT ROOM; priv. res., 53d I. C.; 9 min. loop; bus.

KENWOOD, 6020—LGE., QUIET RM., SGL. or twin beds; priv. fam.; I. C., L. Thom.

KENWOOD, 6522, 2D—PLEAS., QUIET, E. view rm.; all trans. Mid. 5085. Mrs. Lewis.

KENWOOD, 6522, 1ST—NICELY FURN. clean rm.; reas.; gd. trans.; nr. Jack. Pk.

KIMBARK, 6414—LGE., LGT. RM., ELEC. fan.; run. wat.; adj. bath; cl., quiet; reas.

KIMBARK, 6538—LGE. RM., 3 WINDOWS; light side rm., $5; I. C. and L.

LAKE PK., 4929, VILLA MAREE—BEAUT. furn. rms., r. wat.; some pr. bth.; $5 up.

MERRILL, 7108—ATTR. FRONT RM. IN So. Shore, on I. C. for 1-2. Dor. 3897.

SIXTY-FIFTH-PL., E., 1540. DOR. 6210.
JACKSON PARK PLAZA.
From $6 to $10 week. Airy rms. adj. baths, I. C., bus, L.; overlooking park.

SIXTY-SIXTH-PL., 1447 E. [2D]—FURN. rm.; private family; excel. trans.

SIXTY-SIXTH, E., 1516—LT., LGE. RMS., SGL. OR dbl.; golf, ten., beach; $3 up. Dor. 6282.

STEWART, 7532, 3D—LG. OUTSIDE QUIET rm.; surf.; L.; reas. Stewart 3339.

STONY ISLAND-AV., S. W. COR. 67TH-PL.
$7—New Park Hotel—$12.
Baths, I. C.; $1.50-$3.50 daily. Dor. 7510.

UNIVERSITY, 6345, HOTEL HAYES—RMS., $6 per week and up; rms. with toilet, $8-$10 week; hotel service; cafeteria.

UNIV. AND 62D—2 BUS. WOMEN WILL share room adj. bath to same. H. P. 8788.

UNIVERSITY, 6157, 1ST—NEW. DEC. CLN. dbl rms., $4 up; also 2 r. apt.; L., s., I. C.

WOODLAWN, 6202, 2D—LG. FRT. RM.; WELL furn. tw. beds; pr. fam.; L. bus, srf., reas.

WOODLAWN, 6027, 3D—LOVELY LG. RM., overlooking Midway; suit. 1-2. Fair. 3180.

WOODLAWN, 6305, APT. D—CHEER. FRT. rm., adj. bath; all tran., $3.50 wk. Morrisey.

WOMAN WILL RENT RM. OR SHARE 4 rm. apt. with business woman; I. C. at door, bus, surf. park. Hyde Park 6887.

LGE. DBL. RM., TWIN BEDS, PRIV. FAM. ½ blk. I. C. Reas. Ph. S. Shr. 1906.

Hotel Rooms.

PARKLAND
300 rooms. Faces Jackson Park. Complete, splendid hotel ser. 24 hrs. daily. Perfect summer home. Beaches, boating, golf, tennis near. Best neighborhood advantages. I. C. station. "L" station, surface lines, and bus all within 1 block.
FRONT ROOM WITH PRIVATE BATH.
$8 week
Room with adj. bath, $7 week.
1550 E. 63D-ST.

LAKE PK., 4941-43, EAST VIEW HOTEL—All outside rms.; compl. hotel serv.; $5.50 up; sgl. or dbl.; I. C., X. bus, surf.

TO RENT—ROOMS—SOUTHWEST.

FIFTIETH-PL., W., 2203. NR. WESTERN—Rm. in comfortable bung.; pr. fam.; $3.

TO RENT—ROOMS—NORTH.

AINSLIE-PL., 908, 2D, 4130 NO.—LOV. FT. rm.; pr. fam.; reas.; gent. Grace. 9607.

ALDINE, 652, 1ST APT.—LG., LGT., FRT. rm., with sun parlor; 1-2; reas. Buc. 5496.

ARGYLE, 930—THE SHERGYLE—E. SHER. Clean rms., run. w., tub, shw., bch.; $6.

BEACON, 4701—ROOM IN BSMT.; LARGE, newly bldg.; clean, airy, refined; $3 week.

BELLEVUE-PL., 14—FRT. DBL. RM., RUN. wtr., stm. ht., newly dec., nr. lake.

BELMONT, 2801 — LGE., LT. RM.; NICE for pri. fam.; gd. tr.; reas. Graceland 8080.

BELDEN, 1218—PLEAS. FRT. R. FOR 1-2; nr. pri. fam.; ref.; all trans. Sun. 2877.

BELDEN AT 1118 N. STATE. SUP. 5300.

HOTEL CEDAR.
Every room with tub or shower.
$8 up per week. $2 up daily.
RADIO IN EVERY ROOM.

CLARENDON BEACH HOTEL—
Large rms., pri. baths; lge. closets; $8-$12 weekly. 811 WILSON. LONGBEACH 4020.

CLARK-ST., N., 2030. MOHAWK 3400.
HOTEL CLAYTON
BRAND NEW BLDG., OPP. LINCOLN PK. 300 mod. rooms. Beautyrest beds. Comp. service; 10 min. to loop; $8 weekly.
RADIO IN EACH ROOM.

CORNELIA, 628—2 CON. FRT. RMS., BATH; ser. opt.; will sep.; reas. L. V. 0400.

DEARBORN, N., 1307—ATTR. WELL FURN. rm.; sgl. rms.; c. w.; also 2-3 rm. kit.; reas.

DEARBORN, 1425—ATTR. NEWLY FURN. sgl. dbl. rms.; c. w.; ex. tran.; $5.50 up.

DIVERSEY, 520—UNUS. RM., SINGLE OR dbl.; $5; will rent; trans. Sun. 5264.

EDGECOMB, 663—USE SHER. L OR 51 BUS. Newly dec. rooms; real service; $4 to $8.

ELM, E., 78—LG. ROOM. ADJ. BATH. ALSO small room; references required.

FRANCISCO, N., 4441—BEAU. RM. WITH kitchen privileges; prefer lady or married couple. PEHL. Bri. 2810.

FULLERTON, 510—SGL. OUTSIDE NEWLY dec. rm.; well furn.; r. w.; 2 baths; $6.

GLENLAKE, 1415—ROOM IN PRETTY home; man; $6; gd. trans. Sheldrake 4598.

GOETHE, E., 70—FACING LAKE; LGE., pri. rm.; priv. bath; also sgle. Del. 3347.

GOETHE, W., 8 [1300 N.]—CL. SGL.-DBL. rms., also sgl.-dbl. bsmt. rms., $4 up; shwr.

KENMORE, 4837—NEWLY, WELL FURN. sgl. rms., twin beds; also single rms.; running water; baths, showers. Lawr. L.; $6 up.

KENMORE, 4840 — $5-$6-$7 WK.; PHONE service; running water; Wilson-av. L, bus.

KENMORE, 4618—HOTEL KENMORE, $6-$8 a week; priv. bath, $9; Wilson L or bus.

KENMORE, 4900—EXCEP. PRETTY FRONT twin bds., porch. Free pkg., yd., $9.

LAKE VIEW-AV. 2400 NORTH.
FACING LINCOLN PARK.
Very attractive large, beautifully furnished room for 2. Reas. Mohawk 3153.

LAKEWOOD, 6565—ALL HOME PRIV., INC. kitc.; 2 blks. Loyola "L." Ideal for young bus. woman. $5. With board, $10. Apt. 1. Briar. 8276.

LAKE SHORE-DR.—SPAC. QUARTERS; UNusual privil.; pri. home; 1 or 2 gentlemen. $7 or $14 if highest ref. Del. 0518.

LAKE SHORE-DR., 1042, BELLEVUE CLUB for girls—Frt. rms.; shwrs.; meals opt.

LA SALLE, N., 1432. MOH. 0541.
NEW PAXTON HOTEL.
ROOM, PRIV. BATH, $8 WEEK; daily, $2. 150 attractive rooms; walk, or 8 min. by surface to loop; 1½ blocks to Lincoln park.

LA SALLE-ST., N.—LARGE OUTSIDE ROOM; running water; attractively furn.; all conveniences; near lake, park; reas. Lincoln 0288.

LA SALLE, N., 1039 OR 1702—MOD. NEW dec. sgl., dbl. rms., $5 up; tr., $1 up.

LELAND-AV., 1207. LONGBEACH 9600.
LELAND HOTEL.
Attr. rms. with tile baths; drug store, restaurant in bldg.; ex. transp. Rates reduced.

LELAND-AV., 822 — NICE, CLEAN RMS. and kitchenettes; $3.50-$9 wkly.; bus, L, surf., lake. See Mrs. Penn on prem.

MAGNOLIA, 4426, 3D—NICELY FURN. RM. Priv. fam.; adjac. bath. Ph. Sunny. 3241.

MAGNOLIA, 4426—ATTR. FRT. RM.; PRI. fam.; gent. pref.; Wilson L. bus. Edg. 0327.

MALDEN, 4606—LARGE, LGT. RM., ADJ. bath; ideal surr.; $5. Sunny 0605. Bus, L.

MALDEN, 4637—RMS., RUNNING WATER; fine, light, clean; exc. dist.; Wils. L.; $5-$7.

MICHIGAN, E., 747 — LGE. RM.; TWIN beds; con. bath; also sgl.; nr. lp. Ostrand.

MICHIGAN, N., 845—VERY DES. DBL. AND sgl. rms. Priv. bath. Also studio room.

MONTROSE, 853—AMAZING VALUE EXceptional rms.; run. water; phones; $5 up.

ONTARIO, E., 22—L'AIGLON—BEAU. STUdio rm. with priv. bath. Del. 0347.

PINE GROVE, 2744, AT DIVERSEY—LINC. pk., golf course, lge. front rms., twin and sgl., dbl. rms., some with pr. bath or shwr.; $6-$11; comp. hotel serv. 15 min. loop.

PINE GROVE, 3603, 2D, COR. ADDISON—Attr. clean frt. rm., very reas.; all trans.

RUSH, 751—STUDIO AND ROOM IN ATtractive home; nr. North Side. Del. 3852.

RUSH, 720—CLARK CLUB, FOR GIRLS. Pleasant rms., $9 up including meals.

SHERIDAN, 655—NR. LAKE, 3900 NORTH.
LAKE SHORE ARMS.
ROOMS $6 WK. UP; $25 MO. UP.

SHERIDAN — ATTR. ROOM; R. WATER; toilet; $6; quiet, pleas. home. Grace. 3773.

SHERIDAN, 5040—ATTR. RM. 1-2. REAS. Dec. $6 up. Priv. 1 week free. Wallace.

SHERIDAN-RD., 819—CHATEAU CLUB FOR Girls—$8.50-10.50 wk.; mls. opt. Buc. 6814.

STATE, N., 1341—ATR. SGL. RM. IN EXC. club for girls; also dbl.; excel. meals.

SHERIDAN-RD., 4035, LAKE VIEW 4220—Warm, clean rms., 1-2 persons; run wat., $5; $6 with bath $8-$11 wkly.; L, bus, surf.

SURREY-ST.—LG. FRT. RMS., NEW, DEC., ideal home; mod.; elev. bldg. Buck. 10151.

TO RENT—ROOMS—NORTH.

WILSON, 857—$4 WK.; LGE., CLEAN RM. Nice bldg.; near lake. Brand new furnit.

WINTHROP 4940. LONGBEACH 9333.
HOTEL GLENN
BRAND NEW BUILDING
100 rooms, all with tubs and showers, every room an outside room; best furnished hotel on NORTH SIDE. 1 block Argyle express, bus, surf. Rates low as $7.50 wk., $2 day.

WINTHROP 4826. CASTLE HOTEL.
100 rooms, elegantly furn., mod. prices; transients accommodated; ½ blk. Lawrence L.

WINTHROP, 5530—NR. L. SURF., EDGW. Bch.; new, clean rs.; $7 wk. $1.50 d. up.

WINNEMAC, 1306—2 RMS., LG. PCH., PRI. bth.; lt., cl., quiet, Arg. L., $12. Sun. 6328.

WALTON-PL., W., 9 — LGE., LIGHT RM., run. wat.; suit. 1-2; $6; 2 blks. w. Drake.

WRIGHTWOOD, 635—PLEAS. SGL. OR DBL. rm.; run. wtr.; reas.; ref. home; gd. tran.

HOTEL NORTHMERE
4943 Kenmore. L. B. 4343.
All outside rooms light, airy, newly dec., every room with bath or shower; hotel service; all trans.; rate $7 per week and up.

NORTH AVE. Y. M. C. A.
1508 Larrabee; $4 up; cafeteria; nicely furnished; swimming, tennis; permanent and transient guests; free parking; 10 min. Lp.

HOTEL ROOMS AS LOW AS $6 WEEK.
DEL MAR HOTEL.
5046 WINTHROP-AV.

LARGE COMF. FRT. RM.—NR. LAKE; ADJ. bath. Lge. closet; good trans. Edge. 4034.

LG. OUTSIDE RM. NEW, DEC. AND FURN. All conv.; nr. pk., lake. Lincoln 0288.

LARGE, AIRY ROOM TO LADY EMPLYD.; nr. Loyola station. Rogers Park 5081.

TO RENT—ROOMS—NORTHWEST.

MONTICELLO, 4826—LIV. ROOM, ALCOVE, sun parlor; suit. 2-3; reas. Irving 1634.

TO RENT—ROOMS—WEST.

JACKSON-BLVD., 1539—BEAU. FRT. PAR., twin beds; hot, cold wat.; also hskpg. rm.

SACRAMENTO, N., 9—FRT. RM., 1-2; NO other rmrs.; reas.; gd. trans. Nev. 2355.

WARREN-AV., 1503, APT. 25, 4TH FL.—Nice rm., opp. Union Pk.; all tr.; pri. fam.

WEST END-AV., 4723—ROOM WITH kitchen privileges. N. Holland. Col. 2024.

WEST END, 5665—ATTR. RM.; PR. HOME; nr. Lake-st. L.; all trans. Col. 8756.

NR. GARFIELD PK.—LGE. FRT. RM.; PRI. fam.; gd. trans.; real home. Van B. 3394.

333 N. HAMLIN—CLEAN MOD. RM., OPP. Garf. Pk.; bd. opt.; exc. tr. Pr. fam. Reas.

Hotel Rooms.

HOTEL HOOVER—3558 JACKSON-BLVD.—Rms. with bath shwr.; best trans.; $8 up.

TO RENT—HOUSEKEEPING ROOMS.

South Side.

BLACKSTONE, 4920 — THE HOWARD—2 and 3 rm. apts., also sleeping rms. Sgl. or dbl. I. C. express, bus, surf. Kenwood 9137.

BLACKSTONE, 4915—COZY FRONT ROOM; priv. lav.; 51st I. C., bus, surf. Atl. 3652.

BLACKSTONE, 5601—1-2-3 RM. APTS., $7 up; slp. r., $3; nr. pk., lake, I C.ex., bus.

COTTAGE GROVE, 6505—1-2 RM. KITCH. apts.; gas, el., linens; $6 wk. up; rms., $4.

DREXEL 5000. CARLTON APTS.
One 3 rm. kitnt. with priv. bath, $12.50. One 1 rm. kitnt., $7.50; good furn. rm. $5.

DREXEL-BLVD., 4642 — GLADYS APTS.; nicely fun. 1-2-3 rm. kit. apts., $8 up; everything inc.; slp. rm., $5-$7; park. space.

DREXEL-BLVD., 4252—CLEAN, LIGHT 1-2 r. kit. apts., r. wat., $7-$10; bus, L, surf.

DREXEL, 5546—1-2 NICE, FURN. RMS., $5-$7.50; slp rm., $4; gd. tr. Mid. 7780.

DREXEL, 4332—1-2-3 RM. FRONT APTS., priv. baths, gas, lt., maid serv.; $8-$13.

FORTY-SEVENTH-PL., E., 1355 — BEAUT. 1-2-3 rm. apts., well furn.; newly dec.; maid serv.; also sleep. rms., linens, I. C., surf.

FORTY-SIXTH, E., 1212—3 RMS., BDRM. Frig., gas, lgt. free; I. C.; $12. Drex. 1067.

GREENWOOD-AV., S., 5486-88—2-3 ROOM apts.; also sleeping; rental, $4, $10.

GREENWOOD, 6508—1-2 RMS., $5-$10. Freshly decor.; all transportation.

GREENWOOD, 4363—1 AND 3 RM. SUITE; priv. bath, porch; I. C., L. bus. Very reas.

HARPER, 6429, NEAR JACK. PK.—2-3 RM. suite, run. w.; I. C., surf., L; $6 up. Agent.

HARPER, 5730—ATTR. RMS., LAKE, PK., I. C., bus; $4-$9. [Kitn., prv. bath opt.]

HYDE PK.-BLVD., 1411—5 LGE. RMS., $16; priv. bath; 1-3 rms., $7-$10; I. C. exp., bus.

INGLESIDE, 6026—CHEAP RENT, $4 TO $11, 1-2 rm. suites; comp. kitnts.; VERY attr. furn. Day Nursery ser. for mthrs. comp.

KENWOOD-AV., 4717 — 1 ROOM KITCH. apartments; private baths; near I. C.; parking space; $40 to $55.

KENWOOD-AV., 8105—LARGE ATTRACtive rm., and kitchen furnished complete; garage if desired. Saginaw 0023.

KENWOOD, 6615, 2D—2-3 RMS., FURN. OR unfurn.; $8; I. C., surf. L. Fair. 0517.

KIMBARK, 6017—NEWLY DEC. 4 ROOM basement apt., 2 bedrms.; bath; also newly furn. 2 rm. front apt. Reas. I. C., all tran.

KIMBARK, 6621—2½ RM. KIT. APT., PRIV. bath, in-a-dor. 1 blk. I. C. $13-$14.

LAKE PARK-AV., 4516—3 RMS., NEWLY furn., priv. bath, porch; 1 large rm., adj. bath; with kitchenette, $7 up. I.C., L, surf.

LAKE PK., 4929, VILLA MAREE—LARGE beau. 2 rm. apt.; priv. bath; slpg. porch.

LAKE PARK, 4919—1-3 RM. KIT., $7 UP; furn. bsmnt., $5-$7.50. Auto space free.

OAKENWALD, 4460—2-3 RM. APTS., NEW. furn., dec. Priv. pchs., bath. Reas. Best tr.

SIXTY-SECOND-ST., E., 922—ATTRAC. 1-2-3 rm. kit. apts.; rollaway beds; all con. $8 up.

SIXTY-NINTH, W., 623—HOMELIKE FURN. kits., 1-2-4 rm. apts., pri. bath. $4-$10.

UNIVERSITY, 6200 — FRT. RM., OVER stuffed furn.; priv. pch.; adj. bath; 1 blk. I.

UNIVERSITY, 5130—1 RM. KITCHENETTE, shower bath, 2 beds, rd., bus, I. C., $6-$7.

BOULEVARD MANOR.
HYDE PARK-BLVD., 1430—I. C., 9 MIN. LP. 1-2 r. kitch., slp. rms.; smartly furn. $8 up.

North Side.

BARRY, 557, COR. BDWY., NR. LINC. PK. BARRY VIEW HOTEL.
1-2 rm. kitnts., $8 up. Sleep. rms., $5 up.

BELDEN, 549 [2300 N.]—CLEAN, LARGE, light 2 rm. apt., $8.50; rf. kit.; atm., elec., r. m., ldry., shwr.; free pkg.; maid service.

BELDEN, 359—BLK. TO PK.; 1-2 ROOM apt.; real kit., pri. bath; fine home, ex. tr.

BELDEN, 1045—1-2 RM. KIT.; NEW. DEC. Free pkg.; $5 up; tourists welcome. L.

BUENA-AV., 1031, 2D—W. SHER.-RD.; 2 lg. sunny rms., real kit., pch.; all trans.

BUENA PK.-TERR., 932 [4300 N.]—1 RM. kits.; also slpg. rms.; run wat.; all trans.

BURLING, 2839, NEAR DIVERSEY-CLARK —1-2 r. kit., newly dec.; gd. tran.; $7 up.

CLARENDON, 4718—1-2-3 RM. APTS., MOD. bldg.; summer loc.; reas.; Wil. L, bus, surf.

CLARK, N., 1424—1, 2 AND 3 RM., NEATly furn., new. dec. apts. for lt. hskpg.

ELAINE-PL., 3435, BLK. W. OF BDWY. 2 rms., pri. bath, 3 adults, $8-10, free pk.

GENEVA-TER., 2342—ATTR. EXTRA LG. 4 r. Eng. bsm., rea.; 1 r. kit. ap., pch., $7 up.

GRACE-ST., 719—BEAU. FURN. 1 RM. KIT. $6 up; 3 rms., pri. bath, real kit., gd. tr.

KENMORE 5132—1-2 ROOM KITNT. MAID ser., free gas, elec., laun., wood. frs.; $7 up.

KENMORE 4022—RADIO IN EVERY RM. 1 r. kits., pch., $6.50 up; slpg rms., $4 up.

KENMORE, 4900—1-2 R., FRIGID., ENC. pch., parking yard. Nr. beach; reas.

LAKESIDE-PL., 854 [4730 N.]—IDEAL 3 rm. apt., pri. pch., ½ blk. lake; $14. Law. L.

LA SALLE, N., 1039 OR 1702—MOD. NEW. dec., 1-2-3 r. kit.; nr. b.; elev.; $7 up; w. 4.

LAWRENCE, 803—ATTRAC. 1-2 RM. KIT. apts.; all trans.; reas.; slp. rms., $5 up.

LAWRENCE, 830—BARG.; 1 R. KIT., CLN., quiet; 1 bl. lake; free pk. Law. L. bus; $7.

LELAND, 808—LGE., LGT., SUNNY KIT. apt.; at lake; new. dec.; reas.; bus, Law. L.

LELAND, 812, AT BEACH—1 RM. KIT., new. dec., fur.; $5 up; garage, $10; Wil. L.

MAGNOLIA, 4441—1-2-3 ROOMS; NEWLY furn., 2 beds, $7 up; all transportation.

MAGNOLIA, 4656—SUNNY BEAU. 2-4 RM. Frigidaire; nice for 2 cpls., $11-$20.

MONTROSE, 900—1-2 RM. APTS., NEWLY dec.; exc. trans.; $3.50 to $8-$9. Sun. 7150.

OHIO-ST., W., 725—2 LIGHT HOUSEKEEPing rooms, 2d flat, front; walking distance to loop; $3 wk. Inq. 1st flat, rear house.

PINE GROVE, 3610—HSKPG., 1-2-3 RMS., rl. kit., priv. pch., $8 up. Slpg. rms., $6 up.

ROSCOE, 717—WELL FURN. 2 RMS. AND kit.; 2-3 adults; also sing. rs.; gd. trans.

SHEFFIELD, 2617, 2318 LINCOLN-AV.—Hsk. rm., $3.50; 2 rm., rl. kit., $6.50; gar.

SHEFFIELD, 2617; 2318 LINCOLN-AV.—Hsk. rm., $3; 2 rm., $5-$6.50; gar.

SHERIDAN-RD., 4035—LAKE VIEW 4220; 1 and 2 rm. apts., wall beds, awbd serv., gas, light, linen, maid service; $8-$11 wk.

SHERIDAN-RD., 4826—2 R. HSKP. SUITES, 3 rm. with pri. bath, reas. Sun. 8318.

SHERIDAN, 4340—BEAU. FURN. 1-2 RMS. frt. apt.; very reas. See to appreciate.

SHERIDAN, 4334—LIV. RM., BEDRM., KIT. $9; hsk., $6.50; park. yd. Nr. beach.

SHERIDAN, 4016—CLEAN, AIRY 1-2 RM. kit. apts., $6 up; also sgl., $5; free park.

WELLS-ST., N., 629—2 FRONT HOUSEkeeping rms., kitch., elec., gas; $4.50.

WINNEMAC, 1394—2 LARGE, CLN., FRT. rooms, linen, laun.; Argyle L. beach; reas.

WINTHROP, 4866, NEAR LAWRENCE—1-2 rm. kit. apts., $7 and up; slpg. rms., $4 and up; use of comm. kitch.; shwrs.; gd. tr.

LARGE OUTSIDE RM. AND KITCHENETTE; newly dec. and furn.; all conveniences; nr. park and lake. Lincoln 0288.

Northwest Side.

MONTICELLO, 4640—1 LRG., LT. RM. FOR 1 or 2 persons; Jewish cooking if wanted; Jewish preferred. Juniper 3798.

West Side.

HAMLIN-AV., N., 212—3 ROOM APT., COMplete, $12.50; opposite Garfield Park L, surf., bus transportation.

JACKSON, W., 3938—NEAR CRAWFORD; bedrm., private kitchen; modern; conv. to shows, park, bus, car, L trans.

JACKSON, 2743 — ATTR. 4 RM. BSMT. flat; clean; conven.; newly dec.; not damp.

LEXINGTON, 5525—2 RMS. FURN. KITchenette; front; exc. trans. Austin 4738.

LONG, N., 311 [5400 W.]—FINE 2 RM. suite; pch., rl. kit., $10; frt. hskpg. rm., 3 windows, $7; hot water, stm. ht. Aus. 7397.

WASHINGTON-BLVD., 2147, OR 2944 JACKson-blvd.—2, 3, or 4 room apts., private baths; $8.50-$19.50; free parking space.

BOARD AND LODGING.

South Side.

GREENWOOD-AV., 4516 — ATTRACTIVE home, $10 up; I. C., "L," bus, surf.

ELLIS, 4545—ATTR. FRT. RM., CLEAN, quiet; ex. meals; reas.; 4 win. Drex. 8235.

ELLIS, 4545—BEAU. FRT. RM., 4 WIND.; pr. lav.; suit. hm. ckg.; reas.; tra. Dre. 8235.

MONTICELLO HOTEL—4509 OAKENWALD. Rs. with bd., $9. Slp. rs., $4. Oak. 6877.

PRAIRIE, 2821—DBL. RM., 2 MEN, SEP. beds; run. wat. in rm.; $7 each. Vic. 6516.

WOODLAWN, 6039—BOARD AND RM., $7; generous tasty hm. cook.; all tr. H. P. 2085.

THERIEN HOME FOR AGED, INFIRM AND mild mental cases. Home comforts. Nurse's care. Midway 1006.

North Side.

MELROSE, 454, DEL MONTE—IDEAL SUMmer home; cool, airy rms.; 1½ blk. lake, golf, park. Unusually fine, wholesome menus; $13.

PAULINA, N., 3640, 2D—NICE RM., WITH brd. in ref. pri. fam.; all tr. Buck. 9343.

SHERIDAN, 5815—HSE., ELAB. FRT. DBL. suite, face pri. bch.; also sgl., tw. beds; ex. meals; pri. fam.; rl. rm.; all tr. Ardmore 3927.

SHERIDAN, 845 [3900 N.]; RMS., RUN. water; exc. meals; Sher. L; bus at dr.; $10.

WILSON, 856—SUNNY RMS., HOME MADE pie, cakes; cards, dancing. $10. Sun. 1190.

ATTRACT. FURN. FRT. RM.; PRIV. RES. Large porches, awnings; exc. loc., trans., adult fam. of 2; refs. Lakeview 3869.

ROOM, ADJ. BATH, BOARD FOR 2 YNG. ladies; congenial South. hm.; $9. Sun. 7436.

TO RENT—SGLE. RM. FOR LIGHT HSKPG. Stm. ht. 2018 N. Halsted. Linc. 5086.

West Side.

HOME FOR AGED COUPLE—HOME COMforts; best care; reas. Nevada 0468.

ROOM AND BOARD WANTED.

BOARD—AND ROOM BY YOUNG MAN; Cath. family; West Side; near Garfield Park "L." Address S 361, Tribune.

FURN. ROOM WITH PR. FAMILY BY young lady emp.; prefer North or nr. North Side. Address K 565, Tribune.

MUSICIAN DESIRES RM., ONLY IN PRIV. fam.; privilege for piano prac.; West Side pref. Address S 363, Tribune.

WANTED—TO RENT—LARGE FURN. RM. with priv. bath, by empl. cpl.; nr. so. end Jackson pk. Address T O 461, Tribune.

GERMAN, 27, WANTS RM. AND BOARD IN priv. fam., near L. Address K 305, Tribune.

HOTELS AND APARTMENT HOTELS.

HOTEL CASS
Just North of the Loop
On Wabash-av.
A short invigorating walk across the New Wabash-av. Bridge to and from your office.
A NEW HOTEL
16 STORIES. 210 ROOMS.
All with Bath.
RATES FROM $10.
640 N. WABASH-AV.
Russell Streed, Mgr.
Call Superior 4030.

Beautiful Hotel Rooms—Surprisingly Moderate Rates
INVESTIGATE NOW. YOU'LL APPRECIATE THE BEAUTY, APPOINTMENTS, AND CHEERFULNESS OF THE NEWLY DECORATED ROOMS AND SUITES, AND RENTALS BY THE DAY, WEEK, OR MONTH, ARE SURPRISINGLY LOW.
FACING LINCOLN PARK, WITH GOLF, TENNIS, BATHING, BOATING, RIDING. 10 MINUTES TO BUSINESS CENTER.
FINEST DOLLAR DINNER IN CHICAGO. MODERATE PRICED LUNCHEONS AND BREAKFASTS.
Hotel Parkway
2100 LINCOLN PARK WEST.
J. S. Niles, Manager. Phone Div. 5000.

Newly Decorated Smart Rooms and Suites Attractive Rentals
LARGE, CHEERFUL, OUTSIDE ROOMS WITH ALL MODERN APPOINTMENTS.
LINCOLN PARK AT THE DOOR, WITH GOLF, TENNIS, BATHING, BOATING, RIDING. 10 MINUTES TO CITY CENTER.
RESTAURANTS WITH FAMOUS MEALS AT VERY MODERATE PRICES.
SPECIAL WEEKLY AND MONTHLY RATES
Hotel Webster
2150 Lincoln Park West.
Phone Div. 6800. G. W. Claussen, Mgr.

Traemour Club Hotel
5427-29 KENMORE.
Catering Exclusively to the Business Woman.
SINGLE ROOMS, $8.50 UP. $10 TO $14 FOR 2 PEOPLE.
Cafe—Gymnasium—Beauty Salon. Close to Bus, L, and Surf. Lines.
LONGBEACH 2743.
M. MAUDE MILLER, MGR.

PARK DEARBORN
1260 N. Dearborn-pkwy. At Goethe-st.
CLOSE TO PARK AND DRIVE. 8 min. to Loop. All transportation.
3½-2½-1½ Room Apts.
Also Hotel Rooms.
DAILY, WEEKLY, AND LEASE RATES. Exquisite furnishings and lobby. See now. MODERATE RENTALS.
PH. WHITEHALL 5620.

on lincoln park
plaza hotel
Ideal spring and summer residence. Room, private bath, $10 week up. Also daily rms., $1.50 up; $15 week up for kitchenette apts.; 10 min. to Loop, Clark-st. car or bus.
1553 N. CLARK-ST., AT NORTH-AV.

SHORECREST
420 WRIGHTWOOD AT PINE GROVE. SURPRISINGLY MODEST RENTALS.
An exclusive hotel for discriminating guests—a home of comfort and refinement. Large, airy apts., consisting of living rm., with in-a-dor bed, bedrm. with twin beds, reception rm., 2 baths, kitch., breakfast r. and porch overlooking Linc. Pk., lake. Attract. dec. and furn. Also smaller apts. and rms. with bath. Comp. hotel service. Excel. cafe—tab'e d'hote or a la carte. Diversey 4800.

GOLD COAST'S BEST ADDRESS—OPPOSITE CASINO, COLLEGE CLUBS.
201 E. DELAWARE
1 blk. s. of Drake Hotel; bus at door.
3 to 5s., 2 Ba., $120 Mo. Up.
FULL HOTEL SERVICE. SUPERIOR 1480.

THE SURF
"There's No Better Address."
Comfort—Convenience—Prestige.
2-3-4 ROOM APARTMENTS.
Rentals as low as $100 per month.
SURF-ST. AT PINE GROVE-AV.
Bittersweet 7000. Charles T. McGratz, Mgr.

ST. GEORGE HOTEL,
1433 E. 60TH-ST. I. C. EXP. STATION.
Overlooking the Beautiful Midway.
The only hotel in Chicago with outside sleeping porches. Kitchenette apts., $65 to $80.

DREXEL ARMS HOTEL.
200 large, attractive rms., $1.50-$2 daily, $8-12 wkly. Cars or bus to door. I. C. or L 2 blks. DREXEL AND OAKWOOD-BLVDS.

LINWOOD HOTEL.
1812 WASHINGTON-BLVD.
Large, well furn. outside rms. with baths as low as $8.50 per week. Seeley 2770.

NEW HOTEL CARLING.
175 rooms, all with tub or shower. Weekly, $7 up; daily, $2 up; 5 min. to loop. 1512 N. LA SALLE. MOHAWK 1200.

DIVERSEY ARMS.
644 DIVERSEY-PKWY., AT BROADWAY. 1-2-3 room kit. apts. and sleeping rooms; very moderate rates. Bittersweet 3100.

HOTEL EASTGATE.
On Ontario and St. Claire-sts.
JUST A WHISPER FROM THE LOOP.

HOTEL HALIBURTON—¼ BLOCK L BUS; lowest rates in Rog. Pk.; all lge. outs. rms. 6954 Greenview-av., cor. Morse. R. P. 5247.

MIRA-MAR HOTEL—
$8 UP WEEKLY, $2 UP DAILY.
6218 WOODLAWN-AV. PLAZA 1100.

HOTEL GRANT—IN THE LOOP.
Rates daily, $1.50 up; weekly, $7 up. Dearborn at Madison. Randolph 3241.

HOTEL RIVIERA, 4900 BLACKSTONE-AV. 165 rooms, baths. Coffee shop in bldg. Near I. C., bus; $8 week up; $2 day up.

BRYN MAWR HOTEL, 5550 WINTHROP, nr. L bus, surf., modern rooms, $7 wk. up.

SPECIAL RATES—$5, $7, $12 WK. SWIMming pool; Loop. Board of Trade Hotel.

HOTELS AND APARTMENT HOTELS.

BERWYN BEACH HOTEL.
New, attr.; each rm. phone, shower, tub; reas. 1049 Berwyn-av.; nr. Edgewater Beach.

APARTMENTS AND ROOMS TO SHARE.

WIDOW WILL RENT LGE. RM., TWIN beds; adj. bath; 2 ladies, with use beaut. fur. cor. 2 apt.; piano, radio; $5.50 person; blk. lake beach. 5059 Sheridan. Sun. 8445.

MARR. CPLE. WILL SHARE 4 RM. FURN. 2 bedr., $30 mo.; gd. trans. 442 E. 62d. apt. 2.

BUSINESS GIRL WANTS SAME TO SHARE kitchenette apt. in Hyde Park; Jewish preferred. Fairfax 6875 after 6 p. m.

BUS. GIRL WANTS 2 GIRLS SHARE 4 R. apt. on Surf-st.; rm., board, $45 mo. Buck. 0197, before 3 p. m. or after 10 p.m.

2 MEN, 29, SHARE WITH 3D EXCL. EDGE. apt.; refs. Address T E 426, Tribune.

REFINED YOUNG MAN SHARE APT. with same, N. S.; $30 mo.; ref. Div. 954.

TO RENT—HOUSES.

South Side.

6 RM. HOUSE, HEATED—7631 SOUTH Shore-dr.; $125, including garage; overlooking Lake Michigan.

10 ROOM HOUSE, $90; CONC.; STEAM HT. Univ. loc. Hyde Pk. 9223 or 8669.

6 RMS., FURNACE HEAT, $40, 8039 S. Union-av. Hyde Park 2771.

North Side.

41 RMS., HOT AND COLD WATER IN every rm; near lake. For rent, sale, or trade. No agents. Capitol 1237.

2400 N.—NR. PK., 15 RMS., 4 BATHS, $110; 10 rms., 4 baths. Reas. Sup. 7749.

DEARBORN-ELM — COR., 11 RMS., ALL outed.; suit. bus., club, rmg. hse. Del. 8631.

Northwest Side.

RENT OR SELL BUNG., 2 CAR GAR.; ½ a. land; nr. Des Plaines river; $100 cash bal. like rent. Taylor, 9826 Lawrence-av.

5 RM. FRAME BUNGALOW; FURN. HT.; Nashville-av., nr. Higgins-rd.; $40. RALPH H. BEESLEY, 4219 Irving Pk.-blvd.

Suburban.

HUBBARD WOODS—LEAVING COUNTRY; quick action; will rent or sell my brick col. house, cor., exc. neighborhood, many trees; very large living rm. with 4 exposures; second fl., 4 master bedrms., lge. htd. sun par., 2 baths, lge. scr. awning pch.; third fl., maid's rm., bath, lge. attic, heated garage; under $27,000, by owner. Ph. Winnetka 1721.

FURNISHED AND UNFURNISHED HOMES, Evanston to Highland Pk.
QUINLAN & TYSON, INC., Rog. Pk. 2617.

VILLA PK.—200 FT., BIERMANN-ELM; 2 hses., $15 mo. J. L. Wells, 22 W. Monroe, Chi.

ELMWOOD-AV., S., 1174—6 RM. SUN PAR. bung.; 2 car gar. Furn. ht. Normal 1800.

TO RENT—FURNISHED HOUSES.

TO RENT—FOR 6 MONTHS, OR FOR SALE. An attractive estate in Barrington Country club district—45 minutes from the loop on Chicago & N. W. railroad. Completely furnished 11 room Early American residence; 5 baths; oil heat; private 6 hole golf course; unusually attractive, heavily timbered rolling land; live stream; flower and vegetable gardens, overhead sprinkling; fine stable, cow barns and poultry houses; 3 saddle horses; 2 Guernsey cows, chickens, turkeys and ducks; entire place in exceptionally good condition, with modern appointments. Owner, Sun. 0350.

UNTIL OCT. 1ST, 5 RMS., BUNG., $85; sleep. pch.; gar.; N. W. trans. New. 3064.

ATTRACTIVE 6 RM., 2 BATHS, FURN. Winnetka home. 554 Meadow-rd. Win. 971.

TO RENT—SUMMER RESORTS.

COTTAGE AT ROUND LAKE, ILL., FURN. mod., lge. play yard for children. Season $550. Can be seen Sunday. Getchell, 464 Jackson-av., Glencoe. Ph. Glencoe 859.

TO RENT OR FOR SALE—A BEAUTIFUL 9 room house in Ingleside on Fox Lake; all modern conveniences; 3 car garage; very reasonable. Humboldt 4975.

ROSE COTTAGES, PAW PAW LAKE, OPEN May 15. Reas. rate. All conv. Vinc. 8802.

ATTR. SUMMER COTTAGE—ON WISC. lake; fine place. Address T C 470, Tribune.

TO RENT—APARTMENTS.

SOUTH.

General List.

ACT QUICK
3-4 RMS., 7047 EAST END-AV.
Canvas walls, tile bath, shower. FREE elec. refrig., 1 blk. I. C. Agent on premises.
4 RMS., 7201 DORCHESTER-AV.
Casement windows, canvas walls, tile bath, shower. FREE electric refrigeration; 1½ blks. I. C. Agent on premises.
5 RMS., 8133 CHAPPEL-AV.
Enclosed porch, garage; FREE electric refrig., canvas walls, near school; tenant will show. Phone Plaza 4400.
5 RMS., 6811 EAST END-AV.
Enclosed porch, sun parlor, G. E. refrig., thoroughly decorated; 1 block business district, I. C. trans. Phone Plaza 4400.

$30
2 RMS., 2D FL., 1131 E. 55TH-ST.
G. E. refriz., kitch. cabinet, rollaway bed.
$42.50.
3 RMS., 2D FL., 5490 UNIVERSITY-AV. Shower bath, rollaway bed, G. E. refrig.
$45.
4 RMS., 2D FL., 5400 UNIVERSITY-AV. Elec. refrig., shower, living room and dining room across the front.
E. J. STAFFORD,
1126 E. 55TH-ST. MID. 4784.

BEVERLY HILLS
10901-51 Longwood-dr.
3½-7 ROOMS, $72.50-$160.
Canvas walls; colored tile bath, shower stalls; sunken living rooms; dome ceilings; children's playground; putting course being constructed; spacious courts beautifully landscaped; gas and refrig. furnished. Nr. R. I., grade and high schools. Agent on premises.
McKEY & POAGUE,
7911 S. Ashland-av. Radcliffe 7911.

S. W. COR. 50TH AND DORCHESTER-AV. Modern 5-8 room apartments...$75-$150
5445 Cornell-av., 7 rooms, 2 baths, $115
1517-21 E. 54th-st., 4-5 rooms......$55-$80
1418 E. 67th-pl., 5 rooms..............$65-$70
N. E. cor. 56th-st. and Dorchester-av.
4-6 rooms ....$65-$85
6344 Kenwood-av., 4 attractive rms.; in-a-dor bed; very fine...............$75
N. E. cor. 69th and Ada-sts., up to date 3-4-5 rooms apts. [in-a-dor beds very fine] ....$47.50-$65
All of the above have electric refrigeration
4455 Oakenwald-av., 7 rooms.............$60
4748 Lake Park-av., 4 rooms....$42.50 up
SCHMIT & WATT,
40 N. Dearborn. Randolph 1084.

3 AND 4 RMS., $40 UP
7420-34 COLFAX-AV.
One block from I. C. station and surface lines; heart of South Shore; apartments have in-a-dor beds, Frigidaire, etc.
GLATT & PRICE,
2450 E. 79th-st. Regent 3300.

7108-18 MERRILL-AV.
2-3-4 ROOMS.
BEST BARGAIN IN SOUTH SHORE.
Large rooms, inador beds; new elec. refrig.; 1 blk. to I. C., shopping dist. and schools. Agent on premises. $45-$55-$60.

6222 S. CLAREMONT.
3½-4 ROOMS.
$50 UP.
Convenient to shopping district; near Sears-Roebuck store; electric refrigeration.

Free Refrigeration
1-2-3-5 Rms., $35 Up
SHOWERS. BUS AT DOOR. NEW BLDG. 4336 DREXEL-BLVD. OAKLAND 4951.

N. E. Cor. of 57th-st., Union
2½-3½-4 ROOM APTS.
$15.
Corner building; every convenience; good shopping district.

2-3-4 ROOMS,
$45-$60.
2 blks. to L, surf., R. I.; lge. light rms., inador bed; free elec. refrig. Agt. in bldg. to 9 p. m. 6600 Stewart-av. Went. 1844.

3 AND 4 ROOMS.
FREE GAS, LIGHT, AND ELEC. REFR. Textone walls, shower baths, rollaway beds; 2 blocks I. C.; unusually large, light rms. Immediate possession. See janitor. Basement apartment, N. E. corner 70th and Woodlawn.

MAY 1ST BARGAINS.
Unusually attractive 2, 3 and 4 room apts.; NEW BLDG.; large rooms, all newly decorated; gas, light, refrig. free. ½ blk. Bryn Mawr I. C., 18 min. loop. 7128 Jeffery.

THESE ARE THE BEST.
5306 Woodlawn-av., 3-4-5 lg. lt. rms., sun parl., inador, refrig., new stoves and fixt. HOWARD & ORR CO. 1309 E. 53d-st.

JAMES G. BARSALOUX, Inc.
1500 E. 63D-ST. HYDE PARK 0010.
2 to 8 r. apts. in Woodlawn and So. Shore. SEND FOR OUR COMPLETE LIST.

SPECIAL, 3 RMS., $50.
Mod. 3 rms. dinette; 4 lge. rms. with inador. G. E. Nr. I. C., lake. See agt. 7256 Yates.

S. W. COR. HYDE PK.-BLVD. AND WOODlawn-av.—Modern 3-5-6 rms., elec. refrig.; reasonable rentals. Midway 6979, or janitor.

NEAR I. C., NEW 3-4-5 LARGE LIGHT rooms; near schools; street safe for children. 1127 E. 81st. $55-$75. Saginaw 0180.

PASS YOUR PAY CUT ON—
Rent a cheerful, small So. Shore stove heat flat for $20 a month. Plaza 0541.

3-4-5 RMS., $35, $40, $45; H. W. HEAT. 5315-17 S. Maryland-av. Fairfax 2475.

HIGH CLASS 2-3-4 RM. APTS.—ELEC. REF.; tile bath, $50 up. 7905 Luella-av.

3-4 RMS.—MOD., HI CLASS BLDG.; FRIGidaire; $35 up. 811 46th-st., near Drexel.

TO RENT—APARTMENTS.

SOUTH.

General List.

SOUTH SHORE TOWERS
3 large rms., $95-$105.
4 rms., 2 bedrms., $120-$140
Ultra-modern skyscraper. Every apt. overlooking lake. Unusually beautiful decorations. Floors carpeted. Gas, light, refrig. free. 2 blocks from South Shore I. C. station, bus at your door.
7300
SOUTH SHORE-DRIVE.

One, Two, and Three Rooms.

7822 S. LAFLIN
2-3 ROOMS, $45 UP.
Beautifully Planned Apts.
Extra Rollaway Beds.
Electrical Refriz.
Kitchen Maid Cab.
Good Transp.
Schools, Shops.
Mgr. on Prem.
Central Rental Service,
69 W. Washington. Central 4876.

Walking Distance Loop
1142 S. Michigan
Unusual 2 and 3 room kit. apts., $75 and up; rent includes maid service, gas and electric. See mgr. on premises. Building owned and operated by owners of Fine Arts Bldg. CHAPIN ESTATE. Harrison 7602.

JEFFERY PARKWAY,
6731 JEFFERY-AV.
1-2 ROOMS.
Tile swimming pool, ultra modern bldg., complete hotel service, located ½ block from Jackson Park, 2 blks. to I. C. Midway 0935.

1600 E. 68TH-ST.
AT STONY ISLAND-AV.
MODERN FIREPROOF BUILDING.
2 rooms; free gas, Frigidaire; all outside rooms; large, light, cheerful; 3 blks. to I. C. 67th-st. station; 1 blk. to Jackson Pk., bus, L surface lines; $45 and $50.
AGT. ON PREMISES. MIDWAY 1300.

7455 MERRILL-AV.
2 and 3 rooms, free refrigeration, tile baths, showers, rollaway beds; $47.50 to $50. Janitor will show or phone agents.
EDW. C. HOYER & CO.,
3947 Sheridan-rd. Lake View 0330.

6519-21 S. SEELEY-AV.
2½-3½ ROOM APTS.
$42.50 AND UP.
New building; residential neighborhood; electric refrigeration optional.

330 E. 103D-ST.
2½-3½ ROOM APTS.
$35 TO $42.50.
This is a real bargain; the price has been cut to rent the few remaining apartments.

I MUST FILL MY BUILDING AND WILL rent to responsible tenants three 2 room apts. at a price much below present market. Located in So. Shore district, 1 blk. from lake and I. C. trans.; everything modern. Call Mrs. Armstrong, Saginaw 5763.

2 AND 3 RM. APTS.—ELEC. REFRIGERAtion, all latest improvements. 423 Englewood-av. Agent on premises.

6720 JEFFERY-AV.—1, 2, AND 3 RMS., furnished or unfurn., elevator serv., fireprf. bldg., all modern conv. Agent on premises.

7905 LUELLA, 2A — 3½ RM., INADOR; free refr.; textone wall; tile bath, $37.50.

3 RMS.—MOD. FRT.; ALL OUTSIDE RMS.; stm., 1 blk. I. C. sta., $35. 1531 E. 72d.

REAL 3 RM. APT.—REAL LOCATION, 1212 W. 82d-st.; real reas. rent. Rad. 3840.

Four, Five, Six Rooms, and Larger.

4 Rms., 7334 Jeffery-av.
Rents Reduced to Lowest
in neighborhood; modern bldg.; tile walls and showers; free electric refrig.; I. C. trans.

SUBLEASE FOR $117.50 — $125 4 ROOM 2 bedroom apt.; new skyscraper, overlooking lake; carpeted throughout; gas, light and refrig. free; business requires that I leave city. 7300 South Shore-dr. Phone South Shore 9030, 2 blocks I. C. station.

8 ROOMS, $85.
6131 Woodlawn-av., close to university and good transp.; immediate possession.
HOPKINS & BOWLES,
1408 E. 63d-st. Plaza 2600.

6 ROOMS.
In 2 flat bldg. Janitor service; elec. refrig.; sun parlor, screened porch, tile kitchen and bath; composition floor; decorated; available now. 2413 E. 73d-st. State 8127.

5 ROOMS, $55.
6200 Harper-av.; newly decorated; best trans.; near park and school; stm. heat. FIRST REALTY CO., 40 N. Dearborn-st. Central 5151.

RENT YOU CAN AFFORD.
4449 Oakenwald-av.; 4 and 6 rm. apts. $50 to $80; I. C., L and surface trans. Decorate to suit. See janitor, or First Realty Co., 40 N. Dearborn-st. Cen. 5151.

7830 EUCLID-AV.
5 room apt., large, free refrig., canvased walls, tile stall, shower and bath, sleeping porch, heater garage; bldg. on large lot; reasonable rent. Agent on premises.

7525-33 KINGSTON-AV.
4 room apt., large, light, in-a-dor bed, elec. refrig., 2 blocks I. C., reas. rent. Agent on premises.

Reduced Rent—Concession.
1 block to I. C. station, surface and bus. 5 large, light rooms; glazed porch. 7238 Yates. Butterfield 4080.

6339 LOOMIS-BLVD., AT ENG. L TERM.—Finest 6 rm. apt. in Englewood. Rent reduced to meet your ability to pay. Express trains 30 min. to loop.

BLACKSTONE, 6220—MOD. 4 RMS., 1ST and 2d apt., in-a-dor bed, elec. refrig., newly decorated; 1 blk. I. C., 63d-st. depot, L. Tower theater. Very reasonable rent.

6 ROOMS—ELEC. REFRIG.
In mod. 3 flat; beau. dec. thruout.; see Mr. Farrell, 8524 Bennett. Ph. Regent 5926.

5630 MARYLAND-AV.—5 RMS., SUN PARlor, glazed sleeping porch; G. E. refrig.; reas. rent; concession. Hyde Park 1548.

BEAUT. 5 RM. APT., $80; CONCES.; LARGE living rm., sleeping porch, 5 closets; elec. refrig.; 2 blocks I. C. 1515 E. 71st-pl.

730-34 OAKWOOD-BLVD. — 4-5-6 ROOMS; newly dec.; mod. apts.; $45 up. Call Hyde Park 7000.

4 RMS., 7128 MERRILL, FREE GAS, ELEC. refriz., in-a-dor; nr. I. C., last apt., will reduce to rent. Owner, Central 6919.

SOUTH SHORE—7403-13 YATES-AV.
4 large outside rooms, no inclosures; ideal loc., nr. lake, I. C., bus, surf.; ref.; reas.

4-5 RM. APTS., VERY REAS.; FREE ELEC. refrig.; exc. trans. 74th and Eggleston-av. Cedarcrest 1600.

7035 INDIANA—4 AND 5 LGE. BEAUTIful rms., tile bath, shower; private pch.; new bldg.; barg. Christenson. Vin. 2454.

5-6 RM. APTS.—LGE., LIGHT RMS.; EXC. trans.; 62d-Greenwood; reas. Cedar. 1660.

4 RM. APT.—DIFFERENT; AT SACRIFICE. $70; concession. 5342 Kimbark-av.

5 RMS., $62.50—GLZ. PCH., 7512 CALUmet, 2d. G. E. refr. outside rms. Adults.

4 LARGE RMS. — IN-A-DOR BED; RENT reas. 7217 South Park-av. Midway 4934.

MOD. 6 RMS., G. E. REFRIG.; NR. STONY Isl. and I. C. 1413 E. 72d-pl. Dorch. 0507.

6931 EGGLESTON, 6-7 RMS., STOVE AND furn. ht., $35-$37.50. All tran. Wen. 2468.

613 W. MARQUETTE—4 RM.; FRIGID.; L, surf.; R. I., opp. park; $52.50. See janitor.

6240 ST. LAWRENCE-AV., 3D—5 LT. RMS., elec. refr.; $55 mo.; gar., $8. Fairfax 4850.

4809 LAKE PARK-AV.—NEAR I. C. AND surface; 7 rms., $70. Midway 6979.

80TH AND LANGLEY, 2D—4 RMS., GLZD. pch., tile bath, shwr., refr. Sou. 8618.

7826 LOWE—NEW 4 RM. WITH IN-A-DOR; $55; free el. refriz.; R. I. Owner in bldg.

ELLIS-AV., 6440 — 7-8 RMS., ALL OFF hall; good for rooming house. Dor. 9795.

6406-08 EGGLESTON-AV.—STRIC. MOD. 5 r.; red. rents; G. E. ref.; 1 blk. L station.

RENT REDUCED—5 ATTR. RMS.; EXCEL. trans. 6641-43 Drexel-av. Hyde Pk. 2409.

7021 JEFFERY-AV.—5 ROOMS AND HTD. slp. pch.; ½ blk. I. C. Midway 0460.

BEAU. 7 RM. APT.; 2 BATHS; ELEC. refriz.; $100; blk. to I. C. 6502 Kenwood.

8128 KINGSTON—5 RMS., REFRIG., ENCL. pch.; gar.; greatly reduced. Sag. 6323.

6-4 RM. MOD. APT., COR. BLDG., LIGHT, sun., new. dec. Only $45-$50. Eng. 1300.

818 E. 57TH-ST.—4 RMS., ELEC. REFRIG., nr. U. of C.; very reas. Hyde Park 3753.

SUBLET BEAUTIFUL 4 RMS. AND SUN par. in Hyde Pk. Call Midway 1370.

5700-2 DREXEL—5-6 RM.; REFRIG.; NR. new hospital, U. of C.; reas. Dor. 3721.

5640 LOOMIS-BLVD., 2D—6 LGE. RS., COLland furn.; new. dec.; gar. opt. Stew. 0932.

6 RMS.—2 BATHS; H. W. HT.; $100 WITH gar.; good trans. 1143 E. 81st-pl.

6 LGT. RMS., STM. HT., $60; 2D APT.; nr. schl., trans.; poss. now. 7421 Dante.

5616 S. HALSTED—7 RMS., BATH, EL. gas; gd. tr.; suit. for furn. rms.; rt. $30.

7949 VERNON-AV.—6 LARGE, LIGHT RMS.; 3d apt.; electric refrig. Reas.

7420 PHILLIPS-AV.—5 BEAU. LGE. RMS., glaz. porch, refrig. free. I. C. Dor. 1104.

1614 E. 69TH-ST.—BEAU. 4 RMS., REFR. free; lg. closets; I. C., surf., bus. Dor. 1104.

7660 PRAIRIE—MOD. 4 RMS., SHOWERS, free el. refrig.; rollaway bed; $60 conc.

6 R. APT.—FRT. GLAZED PCH.; ELEC. refrig.; $85. 7438 Luella-av. Sag. 2629.

VERY NICE 5 R. NEWLY DEC. APT., $45. Real bargain. 1822 E. 79th-st.

7024 WENTWORTH—6-7 RMS.; STM.; RED. $50-$60; $10 care boiler. Hay. 3770.

6 RMS., 2 BATHS — EL. REF., GAR.; 3D apt.; $90. 7951 Jeffery-av. So. Shore 8771.

TO RENT—APARTMENTS.

SOUTH.

Four, Five, Six Rooms, and Larger.

4 Lovely Rooms, $50-$55
FREE ELEC. REFRIG.
Greatly reduced. Steam and hot water heat. New gas stove. Nr. schools, churches, shopping and theater district. Excel. transportation. Call at office bldg., 7828 Cornell-av., 1 block E. Stony Island.

5 Room Chatham Fields,
8240 EBERHART-AV.
A beautiful apt., lge. lgt. rms., tile bath and shower; elec. refriz.; close to schools and stores; garage if desired; low rental. Radcliffe 0776.

SOUTH SHORE BARG., $60.
4 Lge., Lgt. Rms., New Bldg.
Elec. refriz.; new, ivory stoves; bedroom and in-a-dor; exc. trans.; 1 blk. e. of Stony Island; concessions. 7515 Cornell-av.

NEW 5 ROOM APT.
Beautiful large, light rms., glazed porch, shower, elec. refr. free, 2 blks. I. C., surface, near schools and churches. Reduced rent. Concession. 7238 University-av.

6 RMS.; NEWLY DEC.; 1 BLK. I. C. AND surf.; h. w. ht.; reas. 1521 E. 72d-st. Mid. 9482.

SOUTHWEST.

General List.

2838 W. 64TH-ST.—3-4 RM. APTS., CALIF. stucco walls; free elec. refrig., inador; newly decorated; $50-$55.
F. H. HALVORSEN & CO., 3145 W. 63d-st.

Four, Five, Six Rooms, and Larger.

MODERN 5 RS.—FURNACE HT.; GLAZED porch; newly decor.; garage; reduced rent. 5948 S. Washtenaw, 1st apt. Rep. 4640.

NEWLY DECOR. 5 RM. STEAM HEATED flat, $54. 5436 S. California-av.

6105 S. CAMPBELL—4 ROOMS, INADOR, steam heat, G. E. refr. Reas. Pros. 6735.

4 RM. FLAT, ST. HT., SLPG. PCH., GAR. to rent; concession. 6211 S. Francisco-av.

NORTH.

General List.

Will Pay Your Moving
Free Refrig., Light, Gas.
2-3 RMS., $47.50 UP
4501 MALDEN EDGEWATER 8409.
1 BLK. TO BUS. 2 BLKS. WILSON L.
3-4 RMS., $47.50 UP
626 GARY-PL.—REFRIGERATION.
1 BLK. TO SHER. AND ADDISON BUS.
2-3 RMS., $45 UP
840 AINSLIE. 1 BLK. TO SHER. BUS. FREE REFRIG. AND AUTO PARKING.
2-3-4 Rms., $42.50 UP
4350 IRVING-AV., COR. MONTROSE. FREE REFRIG., 2 BLKS. WESTERN L.
2-3 RMS., $42.50 UP
3450 JANSSEN-AV., COR. CORNELIA. 2 blks. to Southport L and Addison bus.
1-2-3-4 RMS., $35-$65
1940 WILSON-AV.—FREE REFRIG.
2 blks. bus, Ravens. L and N. W. R. R.
ALL PHONES, SUPERIOR 1480.

DELAWARE TOWERS
Units consist of living room with dor-bed, kitchen in separate rm. with elec. range; private bath with shower. FLOORS CARPETED. South exposure; $65 up. Service AVAILABLE.
Also a 4 rm. unit with living room, bedroom, dining room, and kitchen in separate room. Extra dor-bed if needed. Bath and shower. FLOORS CARPETED. $135 up. Service available.
Walls are soundproof between apartments. Corridors and kitchens have forced ventilation. Food shop, grill, garage, and druggist connected.
CALL TODAY.
S. W. COR. DELAWARE AND N. WABASH.

NEAR NORTH SIDE
A duplex studio, a wonderful great big room, high ceiling, large open fireplace, 3 sleeping rooms, 3 baths, and other studios and studio apts. from 1 to 5 rms., skylights, some furnished in Italian court and other buildings; all on or near North Michigan-av.
COOK ESTATE.
161 E. ERIE-ST. SUPERIOR 2875.

High Grade Apts.
1226 WINNEMAC, 6 ROOMS............$75
553-61 Aldine, 4-5 rooms..............$60 up
728 Irving Park-blvd., 3-4-5 rooms...$60 up
4609 N. Paulina-st., 3-4 rooms....$62.50 up
3842 Sheffield-av., 6 rooms..................$80
C. A. CARLSON,
749 Irving Park-blvd. Lake View 7661.

415
FULLERTON-PKWY.
NEW 18 STORY BLDG.
2-3-4 Rms., $77.50-$160.
FREE GAS AND REFRIGERATION.
PETER F. REYNOLDS,
Lincoln 1518. Lincoln 3633.

NEAR NORTH SIDE
It's just a short walk from the loop north over the river to our studio apartments. They are near your office, the theater, and not so far from the lake. When you are in our courts you are in Europe.
COOK ESTATE.
161 E. ERIE-ST. SUPERIOR 2875.

GOLD COAST'S BEST ADDRESS—
1 blk. s. of Drake hotel; bus at door.
201 E. DELAWARE
3-5 Rs., 2 Ba., $97.50 Mo. Up
Full hotel service. Superior 1480.

2-3-4 ROOMS, $45 UP
722 BARRY. 4615 N. ASHLAND.
943 EDGECOMB. 861 CORNELIA.
Mod.; dec. to suit; refr.; lowest rentals; good trans.; built and managed by owner. See jan. or ph. J. V. Ericsson. Bitt. 1606.

5529 Kenmore-av.
Beautiful location; best transportation in city; 1 block from lake; 2 and 4 rooms; free gas and refrigeration; $50-$75. See janitor or call Randolph 6171.

3 AND 4 ROOM APTS.
Large, light rms., each with bedrm. and in-a-dor bed. G. E. refriz.; good trans.; $60 up. 1344-50 Hood-av. Shel. 0217.

3s-4s—ELEC. REFRIG. FREE
Very modern apts.; good transp.; bedrms. and inadors. 3410 N. IRVING-AV.

3-4 Rms.—Free Refr., $55-60.
Outside rms., in-a-dor; best trans. and loc. 3 rm. bsmt., $30. 4607 Dover. Sun. 2051.

3-4 RMS.—LIV. RM.-DIN. RM. ON LAKE; showers, vapor heat; new cont. Tiffany walls; $65 to $75. 7621 Eastlake-terr.

520-28 SURF-ST.—BEAUTIFUL 2, 3 AND 4 room apts.; Frigidaire; reduced rentals. See janitor.

3 AND 4 LARGE RMS., STEAM HEAT; elec. refrig.; reduced rent; excellent trans. 1924 Roscoe. Buckingham 7260.

10 W. ELM-ST., COR. STATE—NEW BLDG. 2 to 5 spacious carpeted rooms; canvased walls; 10 min. walk loop; $75 to $150.

1-5 RM. APTS., FURNISHED OR UNFURnished; mechanical refrig.; exc. trans.; $38 per month and up. Lake View 4042.

FREE RENT LIST—
Call Baird & Warner, Sun. 1855, for complete rent listings, suited to every need.

2, 3 AND 4 ROOM APTS.; FREE FRIGIDaire, light, gas; reas. rent. 4441 N. Damen.

ONE BLK. LINC. PARK [2100 NORTH]—3 and 4 rms., $50-$60. 356 Garfield-av.

One, Two, and Three Rooms.

2-3 ROOMS, $45 UP.
3449 Elaine-pl.; blk. Broadway; new bldg. studio windows, inador, bedrm., lg. kit., elec. refr.; tile bath, shower; elevator; free gas.

734 WRIGHTWOOD-AV.
Close to Lincoln park and the loop. 2600 north. Beautiful apts.; 3 room apts., $60. See janitor on premises.

BASEMENT APARTMENT.
Desirable home; 3 rms., bath; ex. transp.; reas. 712 Grace-st. Graceland 10115.

AGREEABLY PRICED COR. 1½-2½ RMS. bedrm., rollaway, tile bath; elec. ref.; 1 blk. N. of Addison-Lincoln sta. Rav. L and Addison bus. 1837 Patterson-av.

CHOICE 1 RM. KIT. APTS.
Just a few left, every modern convenience; $45. 1164 N. Dearborn. Del. 5816.

1157 DIVERSEY-PKWY.
$47.50; 2 rm. outside kitch'te.; mech. refr. gas; bus-car at door. "L" 2 blocks.

NEW BUILDING.
Choice 3½ rm. apts.; latest features; low rents; ex. trans. 4608 N. Hermitage-av.

1232 Jarvis-av., nr. Lake.
3 room apts., immed. poss., ultra mod. all sunny, lge. rms., free frig., elec. trans. reas.

LARGE OUTSIDE ROOM AND KITCHNT.; attract. furnished; all conveniences; near lake, beach; reas. Lincoln 0288.

2 ROOMS AND KITCH., LARGE DRESSING rm., newly dec. as low as $40 mo.; stm. heat. 5926-34 N. Paulina. Ravnes. 8767.

2 RMS., $32.50; 3 RMS., $37.50; STM. HT.; nr. L sta. 4637 N. Damen-av. Shel. 1543.

3 RM., SUN. P.; REF.; ROLLAWAY. NEWly dec.; all tr.; reas. rent. 1424 Victoria.

1967 CULLOM-AV., COR. DAMEN—3 LGE. modern rooms; electric refrigeration, $50.

2½ R. NICEST IN ROGERS PARK, $52.50 up; free elec. ref. 1331 Estes. Holly. 2264.

3 ROOMS, HT. WATER HTD.; ELECTRIC free; $35 month. 1916 Farragut-av.

TO RENT—APARTMENTS.

NORTH.

One, Two, and Three Rooms.

2½ AND 3½ ROOMS
AS LOW AS $50.
Rental includes gas and electrical refrigeration; 1½ blks. to lake and L.
SEE RESIDENT MANAGER.
1361 ESTES-AV.

3 ROOMS, $50.
FREE ELECTRICAL REFRIGERATION.
3419-31½ ELAINE PLACE.
1 blk. W. of Broadway [3400 N.].
Agt. always on prem. or Cent. 6810.

NEW 1, 2, 3 ROOMS, $45
and up. S. W. Cor. Morse and Greenview. Free gas, light, refrig., and carpet. Colored plumbing. Tile baths. Apply office of building, 1505 Morse-av.

MR. WINTERS
invites you to make inspec. of 2 and 3 rm. apts. at 4419 N. Lincoln-st.; G. E. refriz., lge. rms.; wonderful transp. and rent at $45 to $57.50.

2 ROOMS AND KIT., $40.
3 ROOMS AND KIT., $60.
One blk. to L and lake; refrig. free. 1365 Greenleaf-av. See Mr. Turnwall at building.

2 RM. APT., INADOR BED, ELEC. REFR., shower. 648 Buckingham-pl., nr. Broadway. Janitor or M. Stickler. Lake View 0892.

NEW UPTOWN KITCH. APTS.—1-2-3 RMS. 4648 Magnolia-av. Wilson station; $40 up.

Four, Five, Six Rooms, and Larger.

4 Rooms Reduced to $60
ALSO FREE RENT TO JUNE 1.
A REAL BARGAIN AT THIS PRICE.
New building; paneled and canvased walls with a beautiful ivory finish; extra rollaway bed; electric refrigerator; 1 block to Loyola L station. 6514-22 Glenwood-av.

3750 SHERIDAN ROAD
5-6-7-8 ROOM APTS.
Large, light rooms; wood burning fireplaces. Colored tile baths; tile swimming pool. Refined atmosphere; restricted tenancy.

OVERLOOKING LAKE
AT IRVING PK.-BLVD.
Beautiful 6 rm. apts.; 3 baths, 2 sun rms., lv. rm. 17x27; $225, includ. priv. gar. Phone Lake V. 1717. 3932 Frontier-av.

A REAL BARGAIN.
5 rm. apt., large, light, slp. pch., Norge elec. refrig., cabineteer, gas range, lge. yard, near Senn H. S., 1 blk. west of Clark-st. 5938 N. Paulina. Phone Ravenswood 7487.

$100 APT. CUT TO $70.
Wonderful 4 large sunny rms., rollaway bed; 4 closets; pantry; elec. refrig.; nr. lake and L exp. 6750 Newgard-av.

SUBLEASE
6 rm., 3d floor apt., 2 tile baths, all outside rms., canvased walls; Frigidaire. 7431 N. Hoyne. Ph. Sheldrake 5115.

SEE THESE BARGAINS, OPEN, OWNER.
4431 N. Lincoln, 4 rms., s. par., bed. Friz. 3052 Sunnyside, 4 rms. Free refriz., $48. 5720 Wayne, modern 5 rms., s. par. Refriz. 702 Garfield, 5 rms.; stm.; $42. Cen. 7737.

4 BEAUTIFUL ROOMS, $60.
New bldg.; refrigerators; extra bed; 1½ blks. Howard "L" sta.; front apt. Agent, 1729 Jonquil-av.

WRIGHTWOOD-AV., N., 842—NEAR L STA. 6 rooms, heated, $60; electric refrigeration. Also 6 rms., May 1, $55. See janitor or telephone Randolph 0131.

5 LGE., OUTSIDE RMS.
Firepl., G. E. refr.; exc. tran.; adults, Gentiles; $75. 1947 Sunnyside, 2d. Long. 3194.

4 ROOMS, CUT TO $62.50.
New bldg.; free refrigeration, shower, 5 closets, rollaway beds. 3839 Janssen-av.

4 Rms., English Bsmt.
[2 bedrooms], 449 Aldine-av., near Yacht Harbor; good trans. State 2692.

BIG RENT REDUCTION.
5 rm. apt.; lge., light, sun par., slp. pch.; elec. ref.; 1 blk. Loyola L. Roz. Pk. 8336.

36-42 E. WALTON-PL.
10 MINUTES TO THE LOOP.
4-6 light rms., reasonable rent. State 2692.

3720 Pine Grove—4 Room.
$60 PER MO. CONCESSION; G. E. REFG. MGR. ON PREM., L. V. 1370.

MOD. 4-5-6 R., NR. LAKE.
LARGE PRICE RANGE, $45 TO $125.
E. GEHM & SON, 524 DIVERSEY-PKWY.

4601 BROADWAY.
5 rms., $60; near L, bus and surface. See Supt., Apt. 25.

FACING LINCOLN PARK.
5-6 master rms., elec. refriz., 2 baths; $100-$125. 2632 Lake View-av. Div. 3568.

20TH STORY BUNGALOW
in exclusive Streeterville; 7 rooms, 3 bedrooms, 3 baths. Superior 4761.

5 RM. APTS., $85; ELEC. REFRIG.; NR. lake, 911-913 Lawrence-av., e. of Sheridan-rd. Suitable for roomers. Agent on premises or phone Franklin 8256.

6 ROOM APT., $100 A MO.; LIGHT, AIRY rooms, 5th floor; elevator; 15 flat bldg.; 1 blk. to Lake Shore-dr. Mr. Miller. Whi. 7373.

5-4 RMS., $65-$55, CONC.; HI. GRADE, LT., airy; cor.; shower, slp. porch, new stove; free refriz. ½ blk. L. 4700 N. Talman.

7 LARG. RMS.; 4 BEDRMS., 2 BATHS. Elec. refriz.; exc. trans.; nr. lake; reasonable. 5913 Winthrop-av., 2d. Edgewat. 4536.

HIGH CLASS FOUR-FIVE RM. APTS. Beautiful cnt. homes; every convenience. 1218 PRATT-BLVD., near SHERIDAN-RD.

4 LARGE, SUNNY RMS.—STEAM HEATED; enclosed porch; bus, surface, L; $45. Halsted-st., near Diversey. Ph. Graceland 8282.

6 ROOMS, 2 BATHS, BREAKFAST ROOM, electric refrigeration; garage. 7554 Barton, nr. Howard and Western. Exc. trans.

6 ROOMS, 3 BATHS—
1366 N. Dearborn. Beau. view of lake. Hogan & Farwell, Inc. Whitehall 4560.

CHOICE OUTSIDE 4½ RMS., 2D-3D; 2 LG. bedrms., liv., 4 closets. Friz.; $63; conc. 4801 N. Irving-av., cor. Lawrence. Lon. 3887.

5 RMS. IN 2 APT. BLDG.; H. W. HT.; LGE. pri. pch.; gar.; nr. schools; priced low; location extra fine. 2124 Estes. Rav. 3907.

4 TO 11 ROOM APTS.—LAKE FRT. LOCAtion; exceptionally low rent.
H. H. DECKER & CO. SUPERIOR 5178.

4 RMS.; ALL OUTSIDE LGT.; ATTR. LAYout; nr. park and schls.; refrig.; $55. 2206 Foster-av., or phone Longbeach 4633.

4 RMS., STEAM HT., NR. BUS, SURF., L; cor. Addison and Oakley. Kaszab, 3355 N. Irving-av. Lake View 4990.

CHEERFUL MODERN 4 AND 5 RM. APTS. $70 and up. Corner bldg. Frigidaire; L and bus. See janitor. 1814 Wilson-av.

3525 WILTON-AV.—4-5-6 RM. STM. HEATed apts., $40-$45-$50; will show, 10 a. m. to 1 p. m. Rogers Park 2895.

7 RM. APT. WITH 3 BATHS, WOOD BURNing fireplace; doorman serv.; Streeterville; $185 a mo. Miss Taylor. Whitehall 6380.

FRONT APT., 4 LARGE RMS., REAS.
2 scrnd. pchs.; refriz.; ex. trans. 5912 N. Paulina-st. Agent on premises. Longb. 3084.

DELAWARE-PL., OPPOS. WHITEHALL—5 rm. front apt., sunny, airy, fine heat, wood burn. fireplace, $90. Sup. 4873.

7 LARGE SUNNY ROOMS WITH BATH; large enclosed slpg. porch.; newly dec.; stm. heat; $50. Apply store, 1449 N. Clark.

5243 KENMORE — 5-6 RMS., $85-$90; 2 baths; free refriz.; all trans.; slpg. porch. Diversey 2591 or Lake View 3686.

4-5 RM., HI. CLASS APT. AT BARGAIN prices; free elec. refriz.; shwr.; inador; agent on prem. 1663 Pratt. Shel. 8180.

3801 BROADWAY—13 ROOMS, SUITABLE for rooming house; steam ht., janitor service; $125 mo. Call Lake View 9267.

5 ROOM APT. IN CO-OP BLDG.; ELEC. REfriz.; newly dec.; modern; cheap; by owner. See Janitor, 1622 Fargo-av.

MOD. 6 R. APT., SUN. PAR., EFFECT. furn. ht., gar., $45. 1824 Hood. Briar. 4971.

4 RM. APT., OPEN PCH., G. E. REFRIG., stm. ht. 1346 Rosemont. Sheldrake 6594.

4 RMS., STM. HT., ELEC. REFR., ROLLaway bed; was $60, now $50. 2704 Mildred.

2059 BELMONT-AV.—LARGE 4 ROOMS, stove ht., shower, bath; $25. Buck. 5175.

4½ RM. APT., 2 BEDRMS., GLAZED PCH., bl. bch.; all tr.; $55; conc. 5047 Winthrop.

5 RMS., SUN PAR., SLP. PCH.; NEW DEC.; surf., L; reas. 5943 Magnolia. Edge. 5113.

460 DEMING-PL.—1 BLK. LINC. PK.; 5 extra lrg. rms., 2 pchs.; elec. refriz.; $90.

MOD. 5 RM. APT., SUN PAR., G. E.; LOW rent. 5455 Glenwood-av. Edge. 4237.

1230 BIRCHWOOD-AV.—5 LGE., OUTSIDE rooms overlooking lake; sun parlor.

5 LG. OUTSIDE RMS., SUN PARL., STM. ht.; $60; ed. trans. 1438 Summerdale, 1st.

6 RMS., 2D; A1 COND.; STM.; FRIGID.; tile bath; conc. Linc. 0512. 423 Webster.

ANY REAS. OFFER TAKES THIS 4 RM. apt.; G.E. ref.; Howard L. 7706 N. Hermitage.

6 RM. APTS.; STEAM; CORNER; L SURF. Incl. porch; $52-$55; conc. 846 Cornelia.

ANY REAS. OFFER TAKES THIS 4 RM. apt.; G.E. ref.; Howard L. 7706 N. Hermitage.

6 RMS.—STEAM HEAT, $50, PRIV. PCH. Exc. trans.; nr. park. 500 Center-st.

6 RMS., 1ST FL., H. W. HT.; ENCL. PCH. gd. transp. 4717 N. Maplewood. Lon. 0735.

5 BEAU. RMS., SLPG. PORCH; ELEC. REF. $70; good trans. 6236 N. Maplewood.

PATTERSON-AV., 1835, NR. LINCOLN-ST. —6 rms.; hot w. ht.; very reas.; best trans.

6 RMS., $65—MOD. 2D. 816 CRESCENT-PL., nr. Broadway; excel. trans. Buck. 0630.

5 RM. FLAT—STOVE HT.; $35; GAR.; good transp. 3721 Osgood-st. Buck. 5043.

6 RMS., 2 BATHS, HIGH GRADE APTS. 530 Aldine-av., near the lake.

5 RM. APT.—BALCONY; FRIGID.; NEAR north side; Regina bldg. 6 E. Elm.

DEARBORN-PKWY., N., 1320—7 LARGE rms.; ex. trans.; $85 month.

5 LGE. RMS., S. P., SLP. PCH., EL. REF. 2-3 fl.; mo. conc.; reas. 1429 Catalpa-av.

4 RMS., $40; 6 RMS., $45; 7 RMS., $70; modern; steam heat. Inq. 907 Belmont-av.

5216-18 N. LINCOLN-ST.—MOD. COR. 4 rm.; stove ht.; $32.50; 4 r., furn. ht., $35.

4-5 RMS., $55-$65; REFRIG.; LGE. KIT. 636 Lakeside-pl., at lake. Bus, Lawr. exp.

6 LGE. RMS., NEWLY DEC.; BUS, WILSON ex., surf.; lg. yard; $65. 4341 Kenmore.

5 LARGE LIGHT RMS., FURNACE HEAT, $45. 5407 Ravenswood-av. Ravens. 5619.

TO RENT—APARTMENTS.

NORTH.

Four, Five, Six Rooms, and Larger.

LAST CALL!!!
15% TO 18% REDUCTION.
Only two 4 rm. flats left; private rear porch; tile bath, shower, canvas walls; excellent service; A1 tenants; best transportation; near schools. 2d, 3d floors.
6811 Lakewood-av.
AGENT ON PREMISES OR
ROGERS PARK REALTY CO.
1215 Devon-av. Rog. Park 7338.

4300 LAKE SHORE-DR.
4-5-6 Room Units.
Delightfully NEW 16 story fireproof bldg., overlooking Lincoln Park and lake; residential atmosphere; most remarkable rental values; garage in bldg. Colonial type interiors. William L. Walton & Sons Inc. Exclusive Agents, Lake View 9410.

CRILLY COURT APTS.
6 large rooms, newly remodeled; running water; electric refrig.; suitable for rooming purposes; $90 per month.
Also 6 large rooms, 1701-19 North Park-av., $80 per month.
D. F. CRILLY & CO.,
1206 N. WELLS. PH. LINCOLN 5733.

4 ROOMS, $60.
7020 SHERIDAN-RD.
S. E. cor. Greenleaf, beaut. large, light rms.; 1 blk. to lake; 2 blk. to L; G. E. refr.; side wall fixtures; very modern. See Mrs. O'Brien, 1st apt., or call
LIEPOLD & HICKS, INC.,
1569 Howard. Hollycourt 2300.
Open evenings and Sunday.

TO RENT — 2D APT. IN 2 FLAT BLDG. 6 beau. lge. rms., sun parlor, lge. bedrm., 5 lge. closets, 1 linen closet, lge. Frig., sleeping pch. and outside pch.; beau. yards and surroundings; rents $100 a mo. incl. garage. Adults and Gentiles only. 2733 AINSLIE-ST. ARDMORE 1688.

2020 ARTHUR-AV.
4 ROOMS.
Quiet residential neighborhood; near N. W. R. R.; electric refrigeration; low rents.

4 Rms. and 6 Rms., 2 Baths.
Sun parlor, fireplace, bookcases, Craftex walls; private rear porch and yard; large closets; 1 block to L and lake.
1218 LUNT. 7000 SHERIDAN.

6-7-8 LARGE, OUTSIDE RMS—2-3 TILE baths, large closets; electric refrigeration; dec. to suit; $120 to $170. J. B. WALLER, 700 Irving Park-blvd. Lake View 6480. Open Sunday 1 to 4 p. m.

4 CHOICE, LIGHT ROOMS.
Excel. loc., residential dist., cor. bldg., free elec. refrig., $55; surf. and L 2 blks. 1453 Cornelia. Longbeach 8833.

4 Rms.—Rollaway Bed, $60.
3633 N. Damen-av., corner bldg., very attractive; G. E. elec. refriz.; newly decorated; nr. L sta. and surface lines.

56 E. WALTON-PL.
6 rooms and bath, 2d or 3d flr.; $150. Will decorate to suit; short walk to loop. John A. Harvey, Harrison 7490.

BIG RENT REDUCTION.
4 and 5 rms., southern exposure, light, airy apts.; Frigidaire; nr. park, schls., jr. high; excel. trans. 1924 Winona [5100 N.].

653 BITTERSWEET-PL.
Homelike. Light, mod. 7 rm. apts. Detached bldg., near lake; 2 sun parlors, shower; 2 baths; cl. ref. Reduced. $125. L. V. 1736.

4 ATTRACTIVE ROOMS.
4816 N. Talman, strictly mod., arched openings, free ref., $60; L and surf. Lon. 8833.

BEAU. 3½-4-5-6-7 RMS. HOYNE MANOR. Hoyne at Granville; 6 new bldgs.; last word; all trans., schls., playgrd.; low rents.

NORTHWEST.

General List.

If you want to economize in your rent, we offer for your approval the following reasonably priced apartments in the Addison-st. district:

4225 ADDISON-ST.
LARGE 3-4 ROOM APTS.
Arched openings. Electric refrigeration, showers. Large, well planned apartments. Rents $55-$60.

4720 ADDISON-ST.
2-3-4 ROOM APARTMENTS.
Electric refrigeration.
Beautifully decorated. $42.50 and up.

4823 ADDISON-ST.
4 ROOM APTS.
Electric refrigeration. Exceptionally large rooms and every modern comfort. $50.

5543 ADDISON-ST.
3½-4 ROOM APTS.
New building. Beautifully landscaped court. Electric refrigeration. Convenient to shopping district. $45 and $50.

The few apartments we have available in the above buildings are exceptional bargains. Agents will be at the buildings all day. Other listings may be obtained at our branch office.
3434 W. LAWRENCE-AV.
INDEPENDENCE 5445.
Realty Management
33 N. LA SALLE-ST.
CENTRAL 2223.

FOR YOUR CONVENIENCE.
We have opened a Renting office at 3434 LAWRENCE-AV., serving Albany Park and the West Side. We offer as timely bargain the following:

4041 N. MOZART-ST.
Extra large 4-room apartments, ample closet space, electrical refrigeration, only $50. We also have, in the same buildings, large front 5-room apartments which are exceptionally low at $52.50.

4456 N. DRAKE-AV.
Beautiful 4-room apartments with sun parlor, all conveniences, including refrigeration, rent $52.50. A 5-room corner apartment at only $65.

5614 N. KIMBALL-AV.
This building is in the North Park section; the electric Bus Line now being completed runs past the premises. Building contains large 3 and 4 room apartments with inador beds, refrigeration, side wall lights and is in an excellent location for schools and shopping districts, priced at $50 to $60.

4802 BERNARD-ST.
1, 2, 3 furnished and unfurnished at $37.50 to $65. One block to Kimball-av. "L" station. Every convenience, schools, theaters, and shopping districts. Very comfortable apartments for those desiring a small home.

Any of the above apartments or others in our extensive renting guide may be seen by calling at our office at 3434 LAWRENCE-AV., telephone IND. 5445, or by seeing Agents at the various buildings.
Realty Management
33 N. LA SALLE-ST.
CENTRAL 2223.

3040 N. SPAULDING.
3-4 ROOM APTS.
$45 AND UP.
Electric refrigeration optional.

N. W. Cor. Kimball-Berteau.
2-3-4 ROOM APTS.
$42.50 AND UP.
ELECTRIC REFRIGERATION OPTIONAL.

NEWLY DECORATED.
2-3-4-5 room apts. as low as $40; modern court bldg. in residential dist.; free elec. refriz.; conv. trans., schools, churches, stores. SCHORSCH, 6059 Irving Park-blvd.

3421-27 MONTROSE-AV.—BEAUTIFUL 2, 3 and 4 rm. apts., all large, airy rms., electric refriz.; priced very attractively. See representative on premises or phone Avenue 9103. Mrs. Corbett.

3 RM. KITCHNT. APT.—NEW BLDG.; FREE elec. refriz. Reas. rent. 1 blk. from Milwaukee, Crawford; near car line. 2904 N. Lawndale-av. Phone Capitol 0088.

LIBERAL CONCESSION.
Sublet beau. 3½ rms., opt. 4 rms., rollaway bed; refriz. For appt. call Dear. 3761.

NEW BLDG., PALMER-SQ. DISTRICT—Furn. or unfurn. 3½, 4, and 4 rms. with 2 bedrms.; free elec. refriz.; nr. school, exc. trans. Call Capitol 0444 or Armitage 1120.

1-2-3 ROOM KIT. APTS., $35, $40, $45. Also 4-5 rs., ½ blk. L. 4859 N. Kimball.

$42.50-$45—MOD. 3-3½ RMS.; S. P.; INAdor; el. ref. 4012 Berteau. Pen. 0471.

MOD. 3-4-5, ALSO 4 RM. ENG. BSMT. INa-dor; el. ref.; rd. tr.; reas. 2158 N. Mozart.

3-4 R. APTS., $45-$55; ELEC. REFR.; 1-2 in-a-dor; L, surf.; conc. 4411 N. Francisco.

TO RENT—APARTMENTS.

NORTHWEST.

General List.

DEPENDABLE SERVICE

3½-4 ROOMS.
6334 N. Francisco.

4 ROOMS,
S. E. Cor. Montrose-Sawyer.
N. W. Cor. Palmer and Knox.
S. W. Cor. Grace and Troy.
4602 Monticello.
3254-60 Sunnyside.

4-3 ROOMS.
N. W. Cor. Dickens and Spaulding.

3-4-5 ROOMS.
S. W. Cor. Kedzie-Hirsch.

FEATURING:
1. REASONABLE RENTALS.
2. THOROUGHLY DECORATED.
3. IDEAL TRANSPORTATION.

Cook County Trust Co.
180 W. Washington. Rand. 8979.

1846 N. KEDVALE.
3-4 ROOM APTS.
$45-$50.
Decorated throughout; every modern convenience.

2½-3-4-4½-5 RMS., IN NEW COR. BLDGS.; some have elec. ref., tile walls; $40 and up. 2737 N. Laramie-av. Berk. 3690.

One, Two, and Three Rooms.

3 BEAU. STM. HTD. RMS.; NEW BLDG.; $35; very mod. 2814 N. Whipple. Cap. 3348.

HARDING APTS., 3935 DIVERSEY-AV.—Beau., modern, high class 2-3 rm. apts.

Four, Five, Six Rooms, and Larger.

Sublease 4 Rms., Htd., $40.
Very large rms; near street car, bus, L; possession May 10. Inquire SCHENK, 2207 Byron-st., between 5:30 and 10 p. m.

5 ROOMS, HEATED, $50.
3127 Fullerton-av., 2 blocks to L; decorate to suit; janitor has key, or telephone Mr. Boerema, Randolph 2350.

4-5 RMS., $45-$65-$75.
New bldg. Free gas, elec. refrig., inador beds; 1 blk. C. & N. W. sta., 15 min. loop; surf. transp. 4128½ N. Kedvale-av., Apt. 2.

LIBERAL CONCESSION.
4-5 rm. mod. apts., $55. LIGHT, AIRY, large; ex. trans. 4943 N. St. Louis-av.

NICE 4 RMS., $42.50.
Also 5 rms., $50; concession; close to Catholic church. 6138 Argtite-av. Palisade 6873.

4420 N. ST. LOUIS-AV.
Choice 4 and 5 rm. apts.; newly dec.; very reasonable; elec. refrig. Agent on prem.

LOOK THESE OVER.
4-5 rms., stm. ht., mod., large, airy, fireplaces; 4-5 clos.; very reas. rent. 5022 Grace.

FOR RENT—5 RM. STEAM HEAT MODERN apartment; electric refrigeration; desirable transp.; very reasonable. 3401 W. North-av. 2d apt. Call Bel. 0030.

3230 N. KENNETH-AV.—6 LG. ROOMS, 2D floor 2 flat bldg.; inclosed sleep. pch.; reas. rent. For information ph. West 6894.

ADDISON-ST., 4831-49—MOD. 4-5 RM.; ST. ht.; new, dec.; exc. tr.; $50-$55; conc.; agent on prem., or Breitenfeld, Kildare 4400.

5 R. CORNER APT., 3000 WASHTENAW-av., modern, oil heat, refrigeration; good transp. Reas. Keystone 6004.

5 LIGHT RMS.—FURNACE HEAT; LARGE garden; raise vegetables for winter. 5584 Ardmore; $45. Phone Juniper 4148.

4 ROOM APT., NEWLY DECORATED; G.E. refrig.; reas. rental. Call after 6 p. m., Humboldt 7007. 3315 W. Palmer-st.

4-5 RMS., MOD., COR., HTD., SUN PAR., gd. trans. $48-$60, conc. 3930 Wellington.

5-6 RMS., STM. HT.; SUN PCH.; NEAR schools and H. Sch. 4531 Wrightwood.

6 RS., SLP. PCH.; WITH GAR.; $80; DEC. to suit; Frigid. 3330 Wilson-av. Irv. 2649.

4020 N. KEELER-AV.—7 RMS., STM. HT., $45. 5 rms.; stove heat; $28; key in store.

NEW MOD. LIGHT 5 RM. FLAT; REAS. priced. 2735 Chappay-st., cor. Point-st.

BEAU. 5 RM. APT., $60; STM. HT.; GEN. elec. refrig. 3641 Cullom-av. Avenue 5191.

LIGHT 4 RM. APT.; FREE FRIGIDAIRE; nr. Kimball L. 3305 Ainslie. Gentiles.

$48—NEW 5 R. SLPG. PCH., IN 2 FL. BLD. Train, surf., school. Palisade 10124.

3221 N. KEATING-AV.—MOD. 4 RM. ROLL-away; Frig.; blk. Cicero-Belm. Mon. 2120.

RAVENSWD. MANOR—5 RM., SUN PCH., 2d, furnace ht. 2729 Potwyn-pl. Irv. 7960.

4 ROOM FLATS, $15 MONTH; A1 CONDITION. Inquire 2135 W. Armitage-av.

5 ROOM FLAT; NEW DECORATED; WITH or without heat; reas. 5448 Grace-st.

2724 WRIGHTWOOD—4-5 RMS.; STM. HT., Friz., all conv.; good trans.; reas.; conc.

5 LGE. RMS., ELEC. REF., SLP. PCH., shwr. new. dec. 5287 Kamerling. Aus. 7609.

4-5 RM., $45 UP; STM. HT.; SHWR.; EX. tr.; in-a-dor; Frigidaire. 2607 Schubert-av.

5 CLEAN, LIGHT ROOMS—MODERN, $50; conc.; hi. schl., L. cars. 3320 Eastwood.

6052 N. MENARD, 1ST—4 RMS.; 2 PCHS.; furnace, $38. 2d, 5 rms., stove, $35.

5 RMS., STM. HT. 5108 LEMOYNE. SEE Mrs. O'Donnell on prem. Mon. 2120.

7 ROOM FLAT, A1 CONDITION, $35 MO. Inquire 2d apt. 1816 W. Division.

WEST.

General List.

DON'T SIGN A LEASE UNTIL YOU HAVE SEEN
THE FOLLOWING APTS. AND CONSIDERED THE SUBSTANTIAL REDUCTIONS WE ARE OFFERING.

2-3 ROOMS.
3300 Flournoy-st.

3-4-5 ROOMS.
N. W. Cor. Albany-Douglas.

4 ROOMS.
1826 S. Central Park-av.
5416 Washington-blvd.
1431 Kenneth-av.

4-3 ROOMS.
4706 W. Harrison-st.

FEATURING:
1. REASONABLE RENTALS.
2. EXCELLENT LOCATIONS.
3. MODERN CONSTRUCTION.

Cook County Trust Co.
180 W. Washington. Rand. 8979.

1 AND 2 RM. KITCH. APTS.
New bldg.; rent includes elec. lgt., gas, and elec. refrig.; $48.50 to $62.50; concession.

4, 5, AND 6 ROOM APTS., STM. HT., $50, $60, AND $65; CONCESSION. OPEN SUNDAY.

WIEBOLDT REALTY TRUST
1673 W. Ogden-av. Seeley 9779.

Mod. Bldg., Except. Reas.
1 RM., $35. 2 RMS., $40.
2 RMS., $48. 4 RMS., $55.
ALSO 3 RMS. ENG. BASEMENT, $45.
J. KEMPSTON & SONS, 4938 QUINCY-ST. OR 4912 W. JACKSON-BLVD. PH. COL. 7709. OPEN EVENINGS UNTIL 9 O'CLOCK.

2-3-4 ROOMS FOR RENT.
4933 Adams-st., wall lights, dinette holds full set, shower, in-a-dor beds; tastily decorated; large living rooms; well kept building. Agent there.
J. F. BUTLER & CO., 22 S. CRAWFORD.

3849 W. OHIO-ST.
3½-4 ROOMS.
Unusually large and well arranged apartments. $43-$47.50.

AUSTIN-MADISON BLDG.
ELEC., GAS, ELEC. REFRIG. FREE. New 2-3-4 room kit.-din. apts.; all light, airy; best trans.; low rent. 11 S. Austin.

Very Choice Apartments.
137 N. CENTRAL-AV., AUSTIN.
3-4 and 5 rms. Your choice on decorating. Very reas. See jan. or agent on premises.

3-4-5 RM. APTS., $55 UP; STRICTLY MOD., spacious rms., ideal trans., free el. ref. 5646 Washington-blvd. Aust. 7100.

2 AND 4 RM. APTS.—STM., $25 UP; DEC.; some furn.; gd. tr. 422 S. Kildare. Nev. 5644.

2-3-4 RMS., MOD. APTS., REAS.; MECHIcal refr. See janitor. 5629 Washington.

3-4 RM. KITNT., IN-A-DOR, NR. GARfield Pk. Lake-st. L. reas. 510 N. Hamlin.

One, Two, and Three Rooms.

3 LARGE ROOMS, $22 PER MONTH. 538 N. Drake-av.

538 N. HAMLIN—2 RMS., MECH. REFR. or. Garl. park; Lake-st. L. Mon. 2120.

2 AND 3 RMS., STM. H. W., FREE GAS, elec., $40; reduc. Oak. 3500 Carroll-av.

TO RENT—APARTMENTS.

WEST.

One, Two, and Three Rooms.

1-2 RMS., FREE ELECTRIC, GAS, ICING, carpeted floors, etc. 4024-4044 Monroe-st. LOW RENTS. Agent on premises.
J. F. BUTLER & CO., 22 S. CRAWFORD-AV.

Four, Five, Six Rooms, and Larger.

2141 S. LAWNDALE-AV.
4-5 Rooms, $65-$70.
Large, lt. rms.; all outside; residential st.; good shop. dist.; surface lines and "L" trans. See agent on prem. or call Central Rental Service, 69 W. Washington-st. Central 4876.

4 R. MOD. APTS., SUN PARLOR, $56.
ELECT. REFRIGERATION.
Ex. lg. rms., big closets. 3546 5th-av.

3345 W. ADAMS.
New bldg., 4 and 5 rms., in-a-dor bed. Large closets, $50 and up. Cent. 6766.

234 N. PINE-AV.
4-5 rms., new bldg., 2 tile baths, incinerator. Radiator cab. Jan. or Mans. 9193.

1148 N. MASSASOIT-AV.—NEW BUILDING 6 daylight rooms; steam heated; enclosed sleeping porch; new electric Frigidaire; excellent transportation; reas. Ph. Austin 3813.

DESIRABLE 5 ROOM APT.—Large, light, airy; 2d flr.; choice loc.; nr. ideal trans.; rent low; see janitor, 5508 FULTON-ST.

5-6 RMS., LARGE AND SUNNY, STEAM heat, $55-$60; best transp.; ¼ blk. Garfield Pk. 3528 5th-av. Van Buren 6525.

CONCESSION IN COLONIAL, 324 S. HAMlin-av., oppos. Garf. Pk. golf links; beaut. light 5-6 rm. apts., $70-$90.

MODERN 5 RM.; FRIGIDAIRE; SLEEPING porch; nr. school; 1 blk. L, surf., bus; rent moderate. 5056 W. Congress.

6 RM. APT., $75, 3136 WASHINGTON-blvd.; Frigidaire, sun rm., screened rear pch.; large, new, dec.; gd. tran. Van B. 6760.

4 RM. APT., 2 BEDRMS., REAS.; LIGHT, airy; opp. Garf. Park. 519 N. Central Park.

NICELY DEC. 6 RM. FLAT, H. W. HT.; good trans.; $45 mo. 639 N. St. Louis-av.

BEAU. 5 RM. APT., LOW RENT; NEW bldg.; lt., airy. 4300 W. Cortez. Spa. 4947.

4-5 LGE., LIGHT RMS., G. E. REFRIG., $55-$70; also bsmt. flat. 4258 Adams.

$60—COR. 6 RM. APT.; NEW DEC.; STM.; nr. L. Apply 5149 Fulton-st. Aust. 1416.

4136 JACKSON-BLVD.—7 RMS., $45; 1ST flr. Reynolds furnace. Kedzie 2467.

COR. 6 RMS., MOD.; FRIGIDAIRE; $70; conc. 5157 Washington-blvd. Mans. 1324.

5 MOD. ROOMS—HOT WTR. HT.; GARAGE; $60. 1115 N. Austin-blvd. Aus. 0952.

5 BEAUTIFUL RMS.—SLP. PCH., STM. HT., 2d, $75. 348 S. Cicero-av. Aus. 1259.

5 LIGHT RMS., 4353 CONGRESS, $40. 1ST flr.; furn. ht.; gar. opt. Immed. poss.

5 R. F. FURN. HT.; NEW. BLDG.; ENCL. pch.; $45. 1018 S. Menard. Mans. 0094.

6 RM.; ELEC. REFRIG. AND GAR.; $80. 166 N. Lamon. Forest 2638. May 1 occu.

2117 WASHINGTON-BLVD. — FINE, MOD. lt., 8 rm. apt.; perf. cond.; ex. tran. Reas.

TO RENT—APARTMENTS—SUBURBAN.

NORTH.

Evanston—19 minutes to loop.

803 NOYES-ST.
NEAR UNIVERSITY CAMPUS.
Spacious 4-5 rms., south aspect; in-a-dor beds; fireplaces; showers; modern in every respect; G. E. refrig.; moderate rentals; highest class occupants. See Mrs. Holbrook, 803 Noyes, or call
LIEPOLD & HICKS, INC.,
1569 Howard-st. Hollycourt 2300.
OPEN SUNDAY AND EVENINGS.

1005 HARVARD-ST.
6 large, light rooms; built like a residence; 1 blk. from L sta.; unusual bargain; rental $115, including gar. Briargate 3600.

APTS. AND HOMES IN EVANSTON. SMART & GOLEE, INC., 1584 Sherman. Univ. 0285. Rog. Pk. 0272.

EVANSTON—FINEST APTS., 2 TO 7 RMS. RENTING SERVICE CORP. 936 CHURCH-ST. GREENLEAF 0500.

WEST.

Berwyn—20 minutes to loop.

6 LARGE ROOM HEATED FLAT IN MODern 2 flat bldg. 1829 S. Clarence-av.

BERWYN—5 LGE. RMS., SUN PCH., REFR., run. hot wat.; $65. 1842 S. Elmwood-av.

Oak Park—16 minutes to loop.

REAL BARGAIN.
5 rms., slpg. porch, heated; elec. refrig.; large porch and yard; $85. Euclid 9317-N.

6 LARGE, LIGHT RMS., 3 BEDRMS., HTD. brick duplex, 2½ blks. Lake st. L and N. W. R. R.; $110. 320 S. Oak Park-av.

TO RENT—FURNISHED APARTMENTS.

SOUTH.

The La Sonia
5006 Blackstone-av.
In the heart of Hyde Park. Convenient to everything.
1-2 Rooms
From $62.50 to $95.
Kitchenette apts., beautifully furnished. Full service. A real value. See for yourself. Call Mrs. Gordon, Kenwood 7962, or APARTMENT SELECTION BUREAU, Harr. 4127. 310 S. Michigan-av.

1 Rm. $50-$60
SEE MODEL APT.
Kitchenettes, gas, light, G. E. ref. free; new furniture; fireproof bldg.; like new; outside light; sun parlor or porches; large bath, closets, laundry, lockers. Switchboard. Maid service. 10 min. to loop.
4041 ELLIS-AV. OAK. 2470.

Free Refrigation
1 Lge. Rm. Kit., $47.50
BUS at DR. NEW BLDG. MGR. ON PREM. 4336 DREXEL-BLVD. OAKLAND 4951.

Ellis Gables Apt. Hotel.
8200 ELLIS-AV.
Attr. furn. 1-2-3 rms.; NEW BLDG.; maid service; 1 blk. I. C. station. 18 min. loop.

LOWEST RATES—SO. SIDE.
1550 E. 66TH-PL.
2-4 rms., new, dec. frt. apts., priv. bath, pch.; elec., gas furn.; nr. Jack. Pk.; $15 up; all tr.

2½-3½ RM. APTS., $65-$80.
6726 Cornell-av., 3d bldg. south Jackson park; block east Stony Island-av.; I. C. express, L, bus, surface. Dorchester 2847.

6417 DREXEL-AV.
2-3 room kitch. apts.; compl. furn.; full gas, lt., refrig.; hotel serv.; gd. tr.; $60 up.

2, 3, 4, 5 RM. APTS., $50-$70.
Free gas, light, el. refrig.; sun par., beau. furn.; nr. L, bus, surf. App. 1516 W. 62d.

1-3 Rms., Artistically Fur.
Elec. refrig., cross ventilation; elevator; maid service; suit. 4; reas. 1315 E. 53d-st.

COME ON OVER!
A 2 and a 3 rm. apt., compl. furn. or unfurn., free gas and lt.; nr. I. C. 5212 Cornell.

BEAUT. FURN. 1½-2 RM. LARGE, LT., airy kitchenette apts.; all mod. conv.; radio in apt.; maid serv.; excellent location; $50-$65 per month. 4437-39 Greenwood-av.

$50—FRIGID., RADIO—$70.
6733 Stony Island, The Euclid. Dorch. 0067.
1-2 rm. kit.-dinette apts.; hotel serv.; I. C.

SUMMER MONTHS.
5517 Everett-av., 4 rms.; comp. furn.; nr. beach, golf; exc. trans.; reas. Midway 2547.

Englewood's Newest Hotel.
Modern 1-2 rm. apts. Also single rms.; daily serv. 824 W. 62d. Normal 7890.

BEAU. APTS., LOWEST RATES, S. SHORE.
MERRILL APT. HOTEL
7050 MERRILL-AV.

4344 Ellis—Alvada Apts.
1-2 comp. furn.; all outside rms.; mech. refr.; light, gas free; new bldg.; all trans.

6818 NORMAL—1-2-3 RMS.
New, smart, spacious, quiet, homey, beau. turn. Compl. serv. All tran. Reas. Nor. 6824.

SUBLEASE, $72.50, 3 RM., BEDRM., IN-A-dor; furniture 6 mo. old; elec. refrig.; nr. lake, Ill. C. Atherton. South Shore 0311.

4 RMS.—BEDRM. AND 2 IN-A-DOR BEDS; real home; completely furn.; nr. I. C. and L. Jack. Pk.; $65-$80. 6058 Stony Island.

UNUSUAL — MY ENTIRE 2D FL., NICE home for reliable tenant; inst. hot wat., refrig. Owner. 6806 Lafayette. Tri. 2431.

FURNISHED APARTMENTS AS LOW AS $37.50 PER MONTH. SHORE APARTMENTS. 7458 KINGSTON-AV.

NEWLY FURN. 4 RM. 1ST APT., VERY light; free gas; G. E. refrig.; nr. I. C. sta.; 20 min. to loop. Hyde Park 9498.

HOMELIKE 4 RMS., COR., SUN PCH., EL. ref., I. C., L. $70. 6468 Dante. Fair. 2025.

1007 E. MARQUETTE-RD.—MOD. 3-4 RMS., cor. bldg.; priv., clean; all trans.; reas.

920 E. 61ST-ST.—4 RM. APT., BEDRM., inador; elec. refriz.; $70. Hyde Park 2906.

2-4 RMS., INADOR; $45, $60, $65; 30 APT. bldg. 6640 Maryland-av. Fairfax 5660.

3 RM. APT.—NR. I. C. LAKE; FURN. with refinement. 7419 Phillips. Sag. 2461.

2½ RM. NICELY FURN. APT.—FREE GAS, lt., frig.; $62; nr. I. C. 7218 East End.

$60, FOR $85 FLAT, 4 RMS., INADOR, elec., gas, ref. free. Sublet. 2542 E. 77th.

5 RM. FURN. APT., NR. I. C., SO. SHR. drive, schools. 2314 E. 70th-pl. Fair. 3485.

1437 E. 53D—2 ROOM KITNT., PRIVATE baths; 2 blks. I. C.; $50. Plaza 3077.

BEAUT. 3 RM. APT. REDUCED FROM $115 to $100. 5125 Kenwood. Plaza 6000.

HIGH CLASS 2-3 RM. APT., TILE BATH, elec. ref.; new furn.; $65. 7905 Luella-av.

MICHIGAN, 2444—WARM KITCHENETS, 1-2 rms., priv. bath, fr. lt., gas, $5 wk. up.

TO RENT—FURNISHED APARTMENTS.

SOUTH.

BEST BARGAINS IN SOUTH SHORE.
NEAR BRYN MAWR I. C. STATION.
THE SHORE MANOR
[½ block west of Jeffery at 72d-st.]
7150-56 CYRIL-PKWY.
NR. SCHOOLS, SHOPS, AND THEATERS. 1-2-3 large rooms, richly furn., at extremely low rates, $65 to $125, includes light, gas, refrigeration and daily maid service.
S. PLAME, RES. MGR. Plaza 2256.

ELMO APT. HOTEL
5222 HARPER-AV.
1-2-3 room completely furnished kitchenette apartments. Very reasonable rent. New, modern building. 1 BLOCK TO I. C. STATION, near bus and surface lines; ½ block to fine shopping district. Splendid neighborhood advantages.

SOUTHWEST.

6337 S. CAMPBELL—2-3 RM. KIT. APTS., el. ref., $11 up. Linen opt. Rep. 3405.

NORTH.

The Lincolnwood
656 WRIGHTWOOD-AV.
Lincoln Park District.
2 AND 3 ROOMS
NEW BUILDINGS. SPACIOUS LIVING RMS. DINERS AND KITCHENS. BEAUTIFULLY FURNISHED. EXTRA LARGE CLOSETS. TUB AND SHOWER BATHS.
RENTALS, $75 TO $115.
A real home for discriminating business people who demand an atmosphere of refinement and complete HIGH GRADE SERVICE.
Convenient to bus, surface, and L lines.
13 Minutes to the Loop.

20 E. DELAWARE
An apartment hotel that has established an enviable clientele among those who demand the best in
-2-3 ROOMS
with kitchenette; spacious apts. and perfect service; there are now available most desirable apartments at $80 up.
J. KANE, Mgr., White. 4970.
For car service to this bldg. call Harrison 4127. Apartment Selection Bureau.

Extremely Low Rates
to Permanent Guests at
Hotel St. Clair
Secure delightful 1-2-3 rm. apts. or hotel rms. Large, comfortably furnished. Friendly, complete hotel service ultra-mode. Write or see MR. JAMES, SUPERIOR 4660, for Illustrated Booklet.
OHIO-ST. AT MICHIGAN-AV.
Individual radios for rms. and apts. "Just a Step from the Loop."

Will Pay Your Moving
2 Rms., New Furn., $55
FREE REFRIG., LIGHT AND GAS.
4591 MALDEN. EDGEWATER 8409.

3-4 Rooms, $60-$75
1 blk. to Addison and Sheridan bus. 626 Gary-pl. Refrigeration. Well. 1732.

Wellington Arms Hotel
2970 Sheridan-rd.; beautiful 1 and 2 room kitchenette apts., furn. or unfur., $65 and up. One corner bedroom suite available. Overlooking Lincoln park golf course and beach; 15 min. from Loop; hotel service. Manager at bldg. Phone Bittersweet 4600.

4423 SHERIDAN-RD.
Furnished or Unfurnished.
1½-3½ ROOM APTS.
All outside rooms; radio, gas, light and refrigeration. Convenient to all trans. LONGBEACH 8565.

SHORE VIEW APTS.
1209 SHERWIN-AV.
Clean, attractive 2-3 room apts. with bedroom, maid service, private beach, $70 up.

$13 Wk. Up. 1-2 Rm. Kitchs.
2124 HUDSON-AV.
New bldg., beaut. furn., compl. serv.; elec. refrig., etc.; nr. Lincoln Pk., 2 blks. west of Clark at Webster. $50 monthly.

TO RENT—SUBLEASE AVAILABLE ATTR. two room and kitchenette apartment. The Whitehall, 105 E. Delaware-pl., from May 1st to June 15th. Inquire Apartment 11-G or manager of Whitehall.

4200 HAZEL-AV.
2 room apts.; 4 story fireproof elev. bldg.; new, mod., beau. furn.; conv. to L, bus, park and lake; $75. Wellington 3460.

1200 SHERWIN-AV.
AT THE LAKE.
2-3-4 rms., unfurn. or beau. furn. apts.; reas. rents; elec. refrig.; exc. tr. Shel. 9745.

Sun Parlor Apt., $75 Mo.
2 rms., orchid bath, shr., elec. refrig.; also unus. bedrm. apt., frt. pch., suit. 2 cpl.; very reas. 4639 Magnolia. Edge. 1858.

CHA-TOINE APTS.
4546 N. DAMEN-AV.
New bldg., 1-2 rms., beau. furn.; refrig., elec. swbd., complete hotel serv.; $45 up.

THE LAKELAND,
4541 Sheridan-rd.; 1-2 rms., newly decorated and carpeted; full hotel service; $55-$75. Wilson L. Longbeach 4724.

NEW LAWRENCE HOTEL.
1-2-3 room apts., $65-$160.
1020 Lawrence-av. Longbeach 2100.

SWANVILLE APTS.
2-3 rooms, $60 month; light, gas, linen, refrig. 3534 Broadway. Good tr. Bit. 1600.

LOVELY 4 AND 5 ROOM APTS., FURnished complete; free gas, light and Frigid. Near lake and Granville L sta.; rents reduced. 6202 Lakewood-av., cor. Granville-av.

NEWLY FURN. 4 RMS., $75.
Bedrm., inador, Frigid.; lake, park, golf links, bus, car, L; unusual. 3638 Pine Grove.

$40 Up—4119 Kenmore-av.
A SELECT FAMILY APT. HOTEL
1-2-3 rms., maid service; ½ blk. bus, L, car.

VALUE $65 A MONTH.
4502 N. Racine; mod. apt., 3 rm. effic., new. furn.; 2 inador beds; nr. Wilson L.

CORNELIA MANOR.
1-2-3 room, furn. and unfurn. kit. apts., $42.50 up; good transp. 815 CORNELIA-AV.

531 FULLERTON-PKWY. APTS. 531.
Lge., light, airy 3 rm. sleep. pch. apt.; fur. or unf.; conv. to park; 12 min. loop; reas.

SUBLET BEAUTIFULLY FURNISHED 4 R. apt., oriental rugs, grand piano; near North Side. Superior 6278.

LUXURIOUSLY FURN. 5 RM. COR. APT., new bldg., Steinway grand piano; Chinese hall, oriental rugs. Rog. Pk. 0048.

3631 PINE GROVE, NR. ADDISON—BLK. to park; large outside 3 rm. kitnt., 2 slpg. rms., private pch. Hotel service. $90.

3½ RMS., NEW FURNITURE AND NEWLY dec.; bldg. on lake; free refrigeration; $90 per mo. 7621 Eastlake-terr., nr. Howard.

$75—3 RM.; BEDRM., SUNP; CHEERFUL new beaut. comp. furn. apt; nr. lake; exc. trans. 900 Lafayette Pkwy. Concess. refs.

RIVIERA APTS.—2 ROOM APTS., NEWLY dec., $8 up weekly; $30 up monthly; L and surf. 4845 Magnolia. Sunnyside 1446.

5 SPACIOUS LIGHT RMS., SUN PARLOR, glzd. pch., elec. refriz., carpeted floors; all transp. Phone Briargate 5494.

LINCOLN PARK ARMS 2738 PINE GROVE —Just s. of Diversey; extremely bright and quiet; 1-2 room kitch.; $65 up.

2 RM. KITCH., 1 BLK. TO BUS SURF., L and steam; free gas, refr. Reas. 4518 N. Lincoln-st. Longbeach 3648.

SUBLEASE BEAUT., ARTISTICALLY FURnished 5 room; 1 bedroom; 1 block transp. $72.50. 1446 Argyle. Ard. 2739.

1650 JUNEWAY-TERRACE—NEW FURNIture in these apts., 2 rms., $60; 3 rm. bedrm. apt., $70; 4 rs., $80; ex. tr. Long. 2829.

4 RMS. WITH SHWR., NEW, FURN., $75; nr. beh. wks. L, bus. 1333 Touhy. Holly. 1790.

WINCHESTER, 4350½—ATTR. LGT. FURN. or unfurn. apt., stm. exp. Lake V. 4425.

SUBL MY LG., SUNNY 3 RM. APT.—CONC. Elec. refrig.; all trans. Ravenswood 5640.

738 ALDINE [3300 N.] — 2 MOD. RMS., large, light, newly dec.; elec. refrig.

741 BUCKINGHAM-PL. [3300 N.]—LG. 2 r., in-a-dor, ref., tile bth., $55. Buc. 6104.

COMPLETELY FURNISHED 3 RM. KITchenette; mech. refrig; $50 mo. Buck. 3361.

6 RMS., BEAUT. FURN., NEAR L AND lake, $90. Lake View 9594.

1362 GREENLEAF—BEAU. FURN. 2-3 R. apt.; 1 blk. to L, lake; reas. Briar. 6322.

BEAU. NEWLY FURN. 2 RM., $52.50—Lake, park, golf links. 3638 Pine Grove.

4 RMS., 2 BEDRMS., COMPLETELY FURN. roomy apt.; $90; all trans. 2848 Seminary.

4-5 ROOMS, 2-4 BEDS, $65-$120; BEAUT. furn.; 1 blk. Lake. Owner. 1341 Touhy-av.

SUBL. 4 RM. SUN P., ELEC. REFR. PRICE same as rent. 4353 N. Ashland.

DEARBORN-PKWY., N., 1335, 2D—8 RMS. to resp. family, $125 mo.; fall lease.

COZY FURN. 2½-3½ RMS., INCL. GAS, LT., linens, el. refriz.; all tran. 4435 Greenview.

$60—3 RM. APT., 2 BEDS; SHER. L STA. 1053 Dakin; best buy; quiet. Well. 0168.

4-5 RM. APTS., EX. WALL BED.; SHR.; G. E. refrz.; L, lake, bus. 5314 Winthrop.

4 RMS.—NEWLY FUR.; FRIGID.; GOOD trans.; $65. 2577 Montrose. Irving 0297.

2145 SEDGWICK—4 RM. FUR. APT.; STV., el. lt.; new. dec.; nr. pk.; $11. Div. 1819.

ROGERS PK. BARG. — MOD. 5 RM. APT. comp. furn.; gas, Frigid. Briargate 3645.

TO RENT—FURNISHED APARTMENTS.

NORTH.

THE PARK CENTRAL
443 WRIGHTWOOD-AV.
This outstanding building offers unsurpassed value in 1 and 2 Room Apts., $65 to $115.
See these and you will look no further.
Perfect Service.
Commissary—Garage.
Mr. Farrell, Mgr., Moh. 2923.
For auto service to see these apartments call Harrison 3773 or 4127.
Apartment Selection Bureau,
310 SO. MICHIGAN-AV.

Canterbury Court. . . .
APARTMENT HOTEL.
NEW BUILDING, original, unusually attractive room layouts, built-in RADIO; selected tenancy; walking distance to Loop; 1-2-3 room units. Eighty dollars monthly upward. Private golf club affiliation.
1220 North State-pkwy.

SUBLEASE ON THE SHORE OF THE LAKE.
Beautifully furnished apartment with hotel service; contains living room 14x20 ft., charming dinette, large kitchenette, complete for housekeeping, tile bath with shower, and ample wardrobe space; bathing beach, large grounds, golf course, dining room and garage. This apartment faces the lake and is in one of the finest apartment hotels in town. Rental $125. Ask to see the Chase apartment.
FOSTER-AV.—AT THE LAKE
[5200 NORTH.]

The Belmont Harbor
426 BELMONT.
JUST WEST OF SHERIDAN-RD. overlooking park and lake. A few choice kitchenette and bedroom apartments.
$65 AND UP.
Perfect service—cafe in bldg. Delightful surroundings.
FRANK JOHNSTON, MGR., BIT. 4404.
Or if you prefer auto service to bldg. call Harrison 3773-4127.
Apartment Selection Bureau.

THE CLARKWOOD
640 WRIGHTWOOD.
KITCHENETTES,
RENTALS $55 TO $70.
With Complete Service.
Near North Side, adjacent to Lincoln park, 16 min. to loop, surf., bus, and L; ⅛ blk. to school, churches, and shopping center; free mech. refrig., gas, light, linen, showers, elevators; 24 hour switchboard service.

8 Rm. Duplex, 4 Baths.
This unusual home at Belmont Harbor may be had exquisitely furnished or unfurnished as desired. Fully carpeted. It contains many individual features; a handsome stair-case, a very feminine powder-room, concealed cabinet, an impressive fireplace and cedar closet. Price especially low. In exclusive Eddystone Homes. 425 Melrose-av. Inspection by appointment only. Lake View 9075.

Loyalton Apt. Hotel
4680 BEACON.
ALL NEW FURNITURE.
1-2-3 ROOMS, $62.50 UP.
Electric refrig. Daily maid service. SUNNYSIDE 6195.

YACHT HARBOR APTS.
422 MELROSE-ST. [3240 NORTH.]
1-2-3 rooms beautifully furn. outside apts. Light, airy, quiet, refined, homelike atmosphere; full hotel service. Commissary, drug store, garage in connection. $70 up. Also unfurnished apts. Phone Bittersweet 4106.

MY 3 R. APT., $120 MO.
FREE LIGHT, GAS AND REFRIGERATION
201 E. DELAWARE-AV.
OPPOSITE CASINO AND COLLEGE CLUB.
MRS. BILGER. SUPERIOR 1480.

The Marquise Apartments.
6133 KENMORE-AV.
1-2 rm. kitch. apts., $60-$65; 1 blk. to bus or "L," 2 blks. to street car; new bldg. Ideal for summer; full hotel service. Briargate 3500.

KENARD APTS.
5746 KENMORE-AV.
1 AND 2 ROOMS, $55 UP.
Daily Maid Service.
PHONE LONGBEACH 7913.

THE LANSING.
FOR THOSE ACCUSTOMED TO THE BEST. 1-2-3 rm. apts., $60-$150; 3 blks. lake, beach, Linc. Pk.; walk to loop; ideal home for summer. 1036 N. Dearborn. Whi. 4080.

DIVERSEY APT. HOTEL.
Compl. furn. 1 and 2 rm. apts.; except. value. $55 to $125; full hotel service; bus at door. 430 Diversey-pkwy. Lake V. 8210.

SUBLEASE $120 FOR $80.
Sacrifice furn. compl. 3 rm. bedrm., in-a-dor; overlooking lake; all trans. 6369 Sheridan-rd., 2 blks. E. of Bdwy.-Devon corner.

3 RMS. BEAU. FUR., $67.50.
Lge. rms., 2 bedrm. eff., lt., gas, frig.; pvt. pch.; nr. L, lake bus. 1340 Foster. Edgewater 6595.

4050 SHERIDAN-RD.
2 and 3 room apts., completely furnished, newly decorated; electric refrigeration; excellent transportation. Bittersweet 3500.

$50 PER MONTH.
1 room kitchenette apts. in newest North Side apt. hotel; complete service; all latest appointments. 641 ALDINE-AV.

SUBLEASE $70 APT., $50.
Sac. lge. 1 rm. furn. kit., new cor. bldg.; 1 blk. to lake; all trans. 6040 Winthrop.

SPLENDID $16 APTS.
3-4 rms., furn. pleasingly and beaut., just what you want. 723 Brompton-av.

BRAND NEW BLDG.—2-3-4
rm. furn.-unfurn. apts., across Welles Pk.; nr. bus, 2 surf. lines; reas. 2316 Sunnyside.

2½ FRONT BEDRM. APT.
1 rm. kit., $50 to $60; daily maid serv.; Lov. X. 1063 Columbia at lake. R. Pk. 8067.

UNUSUAL BEDROOM APTS.
2½-4 rms., inador, new furniture, large closets. $70 up. 901 Argyle at lake.

MODERN FURN. 5 RMS., SUN PARL., TW. beds; elec. refrig.; reas. Longb. 3589.

NORTHWEST.

Lowest Rent—N.W. Side
4 CAR LINES, 2 ELEV.—1 BLK.
1569 N. HOYNE (2100 W.)
MODERN 1½-2½ R. APTS.
FREE gas, elec. refrig., linens, maid.
PHONE SERV.; ELEV.; LG. LOBBY.

4130 N. KEYSTONE APTS.
New and beautifully furn. 1, 2 and 3 room apts.; near Irving Park station N. W. R. R. and Crawford-av. and Irving Park-blvd. All service. Very reasonable.

PANTHEON MANOR APTS.
1-2-3 rm. kit. apts., beau. furn. or unfurn. Comp. hotel serv., 1 blk. to L, surf.; reas.

2536 N. SAWYER-AV.

2834 PALMER APTS.
Just completed; beaut. furn. 1 and 2 room apts.; quiet neighborhood; 1 block from California sta., Logan sq. L; gas, light, linens, refrig., and maid service. free; reas. rent.

2-3 RM. KIT. APTS., NICELY FURN. AND decor.; complete service; exc. transp.; L, bus, 3 car lines. Rent reas.
2530 N. SACRAMENTO. BELM. 3211.

1½-2-3 R. BEAU. FUR. APTS., NEW BLDG. Free elec. refrig.; 1 blk. sur., N. W. R. R. $55 up; full ser.; 3901 N. Tripp. Ave. 8236.

NEW BUILDING—2 R. KIT. APTS., BEAU. furnished; reas. rent. 4477 Elston-av.

4 RMS., NEW. FUR., IN BUNGALOW; EL. gas; $15 wk. 2936 N. Major. Berk. 3374.

1 RM. KIT., COMPL. FURN., LIGHT, GAS; elev. serv.; reas.; ex. transp. Rav. 2563.

SUNNY COR. KITCH.; REFRIG.; SHOWER; reas.; 1 blk. Rav. L. 4901 Christiana-av.

WEST.

3441 JACKSON-BLVD.—2 RMS., FURN., large, airy; gas, linen, elec. frig. service incl. Bus at door. $55 and up.

3 RM. APT., NICELY, COMPLETELY FUR., piano; ex. transp.; lg. priv. pch.; $40. 130 N. Waller [5700 West]. Fene. Col. 2478.

SUNNY, CLEAN KITCH. APTS.; NEAR L, surface, bus; good restaurants; theaters; price will please. 4024 West End-av.

2127 JACKSON — 2-3 ROOM NEW. FURN. apts.; steam; free gas, light; all trans.

3 RM.; FURN. APT.; 2 IN-A-DOR BEDS; gd. trans.; frig.; reas. Jacobs 4678 W. End.

1 ROOM FURN. KITCH. APTS., $30-$40 month; 25 min. to Loop. 3623 W. 22d-st.

1-2-3 RM. BEAUT. FURN. KITCH. APTS., priv. bath, $40 month. 3233 W. 22d.

REDUCED $55-$60—5-6 RMS.; STM.; NR. L. Apply 5149 Fulton-st. Aust. 1416.

4 ROOMS, 1 BEDRM.; 2 BEDRMS., BEAU. furn.; free gas, elec., $55. 225 N. Cicero.

4301 MONROE—1-2 RM. KIT. APTS.; MAID serv.; Frigid., gas, elec.; very reas.

WEST END, 4684—4-5 RM. APTS.; SUN p., in-a-dor; 2 bedrm.; Frig.; shwr.; ex. tr.

TO RENT—FURNISHED APARTMENTS.

WEST.

1-2-3-4 LARGE ROOMS.
NEWLY FURN. MOD. BLDG.
Exceptionally reas. J. Kempston & Sons, 4938 Quincy-st., or 4912 W. Jackson-blvd. Col. 7709. Open evenings until 9.

1-2-3 RM. APTS.
New bldg.; elec. refrigeration; elevator and maid service; reasonable rates, $50 and up. 3124 Franklin-blvd.

"OAK PARK CHATEAU."
Finest 1-2-3 rm. kit. apts., beau. furn.; reasonable; exc. trans. 330 N. Austin-blvd.

15 N. MAYFIELD APTS.
Large 1-2-3 rm. kit., tile baths, gas, lgt., lin., ref., maid incl.; sur., L, bus; reas. rates.

CASA DEL REY.
LARGE, BEAUTIFUL FURN. 3 RM. APT. HOTEL SERVICE. 5808 W. LAKE-ST.

JACKSON CREST APTS.
1-2-3 rm., comp. serv., elec. refrig., elev., lg., lt.; worth inspection. 4700 Jackson-blvd.

115 N. PARKSIDE-AV.
1-2-3 rm. apts., $60 and up. New bldg. Full serv. Very reas. rent. Worth inspecting.

1½-2½ RMS.—[BEDR. AND ROLLAWAY]; fits 4 people and any purse; tile bath; refr.; maid; 20 min. to loop. 245 N. Long.

TO RENT—LIGHT, AIRY 2 ROOM COMpletely furnished; $42, or will sell furniture for cash. Mrs. Barnes. 5027 Quincy-st.

NEW, LARGE 2-3-4 RMS. KIT. APTS., INADOR AND BEDRMS.; LOW RENT. 5 N. LAVERGNE-AV., NR. WASHINGTON.

TO RENT—STORES.

Central.

NEAR NORTH SIDE
We would like to get in touch with tenants who wish to start a millinery, dress or corset shop in stores already occupied by tenants dealing in lines of merchandise which ladies buy, or share architect's office, thus cutting rent and overhead.
COOK ESTATE,
161 E. Erie-st. Superior 2875.

STORE—SUBLET ALL OR PART OF. Wholesale hdw. District. Desirable for Washing Machines or Refrig. reas. rent. 126 N. Franklin-st. State 6953.

MOD. STORES, BLDGS.; S. W. COR. LAKE-Clinton; barg. rentals; several sizes; also floor space; office in bldg. Dearborn 6613.

South Side.

STORES FOR ALL KINDS OF BUS. AT your price, in Pullman. Rand. 4139.

North Side.

Lawrence and Broadway.
Will remodel to suit tenant; 19x50, suitable for shoe store, men's furnishings, and other lines; long term lease at very reas. rental. JOHN F. HAHN, INC., 1619 Sherman. Rog. Pk. 5115.

4553 SHERIDAN-RD., AT WILSON—MAY 1; now occupied as beauty shop; reas. rent. Mr. Lynch. Long Beach 3900.

3852 LINCOLN-AV., NR. IRVING, OPP. P. O.—Low rent; gd. loc. Diversey 2591.

DEVON-AV. — LIVE SEC., ADJ. CHAIN stores, 25x60; any bus. Rog. Park 1144.

Northwest Side.

BUSINESS OPPORTUNITIES
N. E. Cor. Leland and Kedzie.
S. W. Cor. Milw.-Karlov.
S. E. Cor. Montrose-Sawyer.

FEATURING:
1. DESIRABLE LOCATIONS.
2. REASONABLE RENTALS.
3. SUBSTANTIAL INDUCEMENTS.

Cook County Trust Co.
180 W. Washington. Rand. 8979.

STORE FOR RENT—TRANSFER CORNER; suitable for drug or candy store; Northeast corner Central and Division. Belmont 8732.

MOD. STORE—SUIT BARBER SHOP; EST. trade; 4 liv. r. 4111 Lawrence. Pen. 5040.

TO RENT—OFFICES AND SHOPS.

Central.

TRIBUNE TOWER
Beautiful corner suites, outside light for work room and private offices.
One and two private office suites with reception room, $80 per month and up.
Cork carpet, window shades and awnings are included in rental.
11½ foot ceilings.
Apply to
HOLMES ONDERDONK,
Telephone Superior 0100.
1229 Tribune Tower.

A MODERN, EFFICIENT, YET ECONOMICAL LOOP OFFICE.
A $12.50 desk or $56 pri. off.; includes mold tile floor, wind. vent., Venetian shades, light, spring water, ind. towels, lock mail box, bul. bd., attr. recep. lounge and complete secy. serv. Open 8:30 a. m. to 8:30 p. m. Entire 6th floor, 201 N. Wells.

TRIBUNE TOWER.
Attractively furnished suite, comprising large private office and reception rm.; newly carpeted floors, draped windows, special ventilating system; rental less than unfurnished office. Inquire Mr. Dickenson, Suite 1545 First National Bank Bldg. Ph. Rand. 4667.

30 N. LA SALLE BUILDING.
2 priv. offices and recept. rm. $77.50
1 priv. office and recept. rm. $55
JUDSON F. STONE, AGENT,
Dearborn 1776. Room 1212.

FACING LAKE MICHIGAN.
Beau. offices, 500 to 5,000 sq. ft.; near Furniture Mart; unusually light; low rent.
EDWIN J. BOWES JR. & CO.,
154 E. Erie-st. Whi. 6026.

LOOP OFFICE SERVICE.
Furnished private offices, desk space, secretarial service, mail and switchboard service. $15 to $40; no lease. 20 E. Jackson, 8th fl.

32 N. STATE, S. W. COR. WASH.—ATTRACtive offices; splendid light; night service; center of loop; single office, $25 to $50; with reception room, $55-$80; few furnished; desk space, $12. SWIGART & CO., Room 601.

3 PRI. OFFICE AND RECEP. RM. CORNER suite, high grade serv. and appointments, unrestricted parking; $95. Apply Rm. 413, 612 N. Michigan. Superior 1101.

MADISON SQ. BLDG.—123 MADISON; SGL., $25; 2, $45; 3, $69.50; desks, $12, incl. recep. rms., fur. or unfur. R. 805.

FURN. OR UNFURN. OFFICES, DESK space; secy. serv.; lease optional. 2d fl. Engineering Bldg., 205 W. Wacker. Cen. 1689.

DAILY NEWS BLDG.—OFFICE AND DESK space; high grade suite. State 2788; 833 Daily News Bldg.

TRIBUNE TOWER — LT., PLEAS. DESK SPACE, SEC. SERV., TEL., PARKING FACILITIES. ROOM 1512.

REAPER BLOCK, 80 W. WASHINGTON-ST. —Suite of 2 pri. offices and recep., $52.50. Office of building, Rm. 712. Dearborn 1776.

ATTRAC. PRI. OFFICE AND RECEP. RM., $40; phone, steno. serv. avail. at cost. Apply Rm. 413, 612 N. Michigan. Sup. 1101.

WILL SHR. LG. FRT. OFF., MAD AND State. Secy., tel. serv., lg. lobby, $27.50. Central 8246.

MAIL ADDRESS, $4; FURN. DESK SPACE, $10-$20; steno. Rm. 1114, 127 N. Dearborn.

DESK SPACE, $20; FURN. OFCS., $27.50 up. Mdse. Mart, Rm. 1114. White. 6976.

MAHOG. FURN. SUITE—OWN ENTRANCE. 1st Natl. Bank Bldg., R. 1059. Cent. 4452.

FURN. SUNLIGHT PRI. OFFICE, DSK. SPC., serv. if des. Rm. 1146, 10 S. La Salle.

FURN. SPACE—IN SMALL, PLEAS. OFF.; reas.; all conv. R. 861, 53 W. Jackson.

PRIVATE OFFICE, SEP. ENTRANCE AND phone; $30. Rm. 615, 120 N. La Salle.

MAIL SERVICE, $2.50 MONTH; DESK sp., $12.50. Dear. 5063. R. 1005, 6 N. Clk.

Outlying.

SHOP, N. E. KENMORE-AINSLIE, SUITAble for dressmaking; furnished kitchenette apt. in conn.; reasonable rent. Whiteson, 1064 Berwyn-av. Longbeach 6973.

TO RENT—FLOORS AND LOFTS.

WHY CROWD YOURSELF IN LOOP; WE have store and floor space close in West; rents $40 to $300; free parking.
ALEX FRIEND & CO., Inc. Randolph 4913.

FLOOR SPACE—ALL SIZES; LOW RENT; mod.; S. W. cor. Lake-Clinton. Dea. 6613.

2D FLR.—MOD.; IDEAL FOR LT. MFG.; 40x60 ft.; adjust. 2338 Belmont. Bit. 5251.

GROUND FL., 1,500-2,500 FT.; PRIV. ENT., str. frt.; nr. n. s.; indoor load. Div. 6446.

WANTED—STORES, OFFICES, LOFTS.

WANTED—CHEAP, SMALL WORK SHOP IN or near loop. Address K 247, Tribune.

TO RENT—MANUFACTURING PROPERTY.

1 STY. COR. BLDG., 6,000 SQ. FT.; 1515 Fulton-st.; suit. shop, ofc., stg., mfg., whse. Anderson. 1901 W. Lake. West 1915.

FOR RENT—OR SALE—CONCRETE BLDG., 36,000 sq. ft.; near North Side; fine shipping; good light; bargain. Randolph 2311.

TO RENT—36,000 SQ. FT., 7 STORY MILL sprkld. bldg.; C. J. trk.; might divide. CHANDLER & MONTAGUE. RAND. 1828.

2 STORY BRK. BLDG., N. SIDE; IDEAL mail order or light mfg.; reas. Edg. 0844.

BARG.—DAYLT 2 STORY BRK. BLDG., N. S.; 2,000 sq. ft.; $60 mo. Edgewater 0844.

TO RENT—2D FLOOR, 6,000 SQ. FT., LT. 3 sides; el., fr. el.; st. ht.; reas. Hay. 7955.

10,000 SQ. FT., CLOSE IN NORTH; HEATed; sprink.; $210 mo. SUP. 4761.

TO RENT—MANUFACTURING PROPERTY.

SUITABLE FOR WOODWORKING—About 8,000 square feet; light all sides; power elevator, sprinkled; centrally located; low rent. Owner, Belmont 6106.

SMALL LIGHT SPACES, 1,000 TO 5,000 sq. ft. for mfg., agt., warehouse, or light mfg.; at lake and Ogden or at 1840 W. 14th-st.; reasonable rent. Ph. Canal 3662.

5,000 SQ. FT., LIGHT 4 SIDES, ELEV., stm. boiler; nr. N. Side; cheap. Div. 3134.

TO RENT—BUILDINGS.

TO RENT—GARAGE TYPE BUILDING. NEW. 7,500 SQ. FT., A 30 FT. ALLEY WITH 4 ENTRANCES; EXCELLENT TRANS. 1046 W. HARRISON. FRAN. 4441.

WANTED—TO RENT—FARMS.

2 ACRES OR MORE—SOUTH. J. HAITIgan, 6712 S. Aberdeen-st.

STORE FIXTURES.

BARGAINS IN USED CASH REGISTERS—See us before you buy; cash or terms. A. J. Thomas Cash Reg. Co., 117 W. Lake-st.

BEAUTY SHOP AND BARBERS' FIXTURES —New and used; easy payments. PAIDAR CO., 1120 N. Wells-st. Ph. Diversey 0200.

OFFICE FURNITURE, FILES, SAFES.

HERE YOU WILL FIND THE LARGEST accumulation of office furniture and devices in Chicago; 2,000 pieces, desks, files, chairs, tables, steel shelving, partitions, railings, steel lockers, safes, oak, mahogany, walnut finishes; several high grade walnut private office suites; we guarantee to save you money.
OFFICE FURN. CLEARING HOUSE, 130 W. LAKE-ST.

68 OAK AND MAH. BOOKCASE SECTIONS; 2 large "B" label safes; 4 4-dr. letter files; 1 wal. type desk; 3 green storage cabinets; 1 davenport. Spitzer's, 173 W. Lake-st.

SACRIFICE 2 COMPLETE RMS., WALNUT furniture includ. typewriter, file, etc. Bargain. O'Connor, Wabash 2291.

OFFICE FURNITURE, FILES, SAFES, carpeting, ridiculously low prices. Lome, 408 S. Dearborn. Harrison 7500.

USED OFFICE FURN., ADDG. MACHS., typewtrs; excep. low prices. 39 N. Halsted.

HOME FURNISHINGS.

Central.

ELEC. REFRIG., $49.50.
Greatest values ever offered; fully guaranteed. Ref. Sales Corp., 219 N. Mich.-av.

South Side.

CARPETS—CARPETS.
3,500 yards good quality used carpet for homes, offices, hotels, stairs and halls; taupe and raisin color; cost $3 per yard; while it lasts, at 75 cents per yard.
KLEVER [SHAMPAY] KARPET KLEANERS 4631 Cottage Grove-av.

FOR SALE—ENG. LOUNG. CHRS., $29.50; 2 pc. liv. r. suites, $39.50; 7 pc. din. rm. suites, $39.50; 3 pc. wal. bedroom suites, $39.50; 5 pc. brkfst. sets, $14.95; 9x12 rugs, $19.50; radios, etc. Oakland Furniture Jobbers, 3977 Cottage Grove. Op. Sun. & evs.

FURN. TAKEN BACK, 2 PC. PARLOR SET, $15; 3 pc. mohair parlor set, $39; 7 pc. wal. din. set, $25; Coxwell chair and ottoman, $10; 9x12 rug, $5; wal. bed. set, $29. Mr. Swanson 5936 S. Halsted. Norm. 8939.

FURN. TAKEN BACK, 2 PC. PARLOR SET, $15; 3 pc. mohair parlor set, $39; 7 pc. wal. din. set, $25; reed parlor set, $10; 9x12 rug, $5; wal. bed set, $29. Mr. Swanson, 5936 S. Halsted. Norm. 8939.

I AM SELLING
very reas., my 2 imp. bedrm. sets, orient. rugs, mirror, sun par. set, bridge set, broadloom carpet'g, vac. 4727 Drex., 3. Atl. 4212.

7 PC. SOLID WALNUT DINING RM. SET, $60; $275 bedrm. set for $175; 3 pc. parlor sets, $49 and up. Available, Furn. Dept., 7732 Stony Isl. Open eves. and Sun.

BEDS, DRESSERS, CHESTS, $5 UP. DIN., par. and liv. sets as low as $25. Everything for the home at lowest prices. Schwartz Brothers, 7012 Stony Island-av.

BEAU. DAVPT., BEDRM. SET, ARMchair, 3-mirror vanity case, chifforobe. Any reas. offer accepted. 8128 Ingleside, 2d apt.

FINE BEDRM. SET, $22; WAL. DIN. RM. set, $20; par. set, $15; uphol. dabed, $10; rugs, $4; i. bs., $4. Op. ev. 6031 S. Halsted.

$175 MAH. PARL. SET, $59; $135 3 PC. wal. bdrm. set, $59; $65 lounging chairs, $29. ATLAS, 6140 COTTAGE GROVE.

4 ROOMS COMP., $185; ONLY $15 CASH; your own terms. KESSEL BROS., 4312 Cottage Grove. Open eve. Tues., Thurs., Sat.

SPECIAL SALE ON BEDRM. FURNITURE with springs and mattresses; also parlor suites. A. C. Nelson, 6910 Cottage Grove.

LIVING ROOM AND BEDROOM SET—NO dealers. 7812 Cregier-av.

DIN. RM. SUITE, RUGS, CHINA CABINET, ivory dress., table; reas. 6209 Drexel, 2d.

North Side.

PRIVATE SALE ENTIRE CONTENTS DAILY 11 a. m. to 9 p. m. until sold. 401 FULLERTON-PKWY., Apt. 1202, consisting of liv. rm., din. rm., bedrm. furn., mod. and antique; oriental Chinese, dom. rugs, grandfather's clock, Chinese Chippendale din. rm. set, occas. table, chairs, H. C. console, cab. mirrors, lamps, desks, vases, candelabra; Sterling, Sheffield and old silver, glassware, Coalport China bric-a-bracs, dishes, decanters, linens, bedding, curtains, drapes, vacuum clnr., kitch. equip., etc. Cheap for quick sale.

$60,000 BANKRUPT FURNITURE STOCK
Brand new furniture to be sold at once. Mothproof parlor set, $47; Mohair parlor set, $72; wal. dining set, $45; bedrm. set, $43; odd chairs, Wilton rugs, buffets, lamps. Many other bargains. Brkfst. set, Pink.
6542 N. CLARK-ST.
Open daily till 10 p. m.; Sunday till 5 p. m.

WILL SELL FOR CASH
bankrupt stock of high grade furniture, linen, jacquard parlor sets, $49; frieze parlor set, $89; walnut bedroom set, $45; walnut dining room set, $55; also bargain in Wilton rugs, chairs and lamps. In REMER'S, 5822 N. WESTERN-AV.
Open daily till 9 p. m. Sun. till 5 p. m.

RUGS! RUGS!
ACCUMULATED—LEFT AT OUR PLANT. Wiltons, velvets, Axmins., low as $9.50
Chinese, orientals, 9x12..............$115
IMPERIAL RUG CLEANERS.
2123 Lincoln-av., Tues., Thur., Sat. till 9 p.m.

4 FLRS. USED FURNITURE.
Dressers, $5; stoves, gas ranges, $10; 9x12 rugs, $7.50; da-beds, $7.50; velour parlor sets, $18.50; everything for the home cheap. BIG CITY FURNITURE CO., 819 N. Clark.

REAS. FOR IMM. SALE.
Living rm., 2 bedrm. sets, dining rm. furniture. Shall be disposed by May 1. Whitehall 4236.

HIGH CLASS, BEAUTIFUL LIVING ROOM set, mahogany twin beds, lamps, radio, carpet, chairs, tables, etc., cheap. A real bargain. BRIARGATE 2387.

DOWN DIVAN AND EASY CHAIRS, WALN. dinett set, desk, Orient. rugs, cof. tbl.; no dealers. 2970 Sheridan-rd., Apt. 331.

6 RED MOH. CHAIRS, 64 IN. DINING table, early Eng. finish, $39. 2 pc. mahog. liv. rm. set, $28. Longb. 6674. 5412 Wayne-av.

THOR ELEC. WASH., LATE MODEL, LIKE new; $22.50 for quick sale. 859 Wilson.

MAHAL RUG, 13.6x10.5; BOKARA, 8X10; 4x3 Beloneh., reas. Briar. 9522.

HOUSE FURNITURE AND PICTURES, books, cheap. Open 10-5. 5616 Kenmore.

WHITE RANGE, WITH REGULATOR, BARgain. 3600 N. Claremont. Apt. 3-A.

BIG BARGAIN; COMPL. FURNISHINGS OF 6 rm. apt.; very cheap. Sunny. 3612.

LIVING RM. AND BEDROOM FURNITURE. Real bargain. Ph. Apt. 1003. Moh. 2960.

Northwest Side.

BUY AT OUR FACTORY, SAVE 50%.
HOMER BROS. MANUFACTURERS.
3053 W. GRAND-AV.
Op. Tues., Thurs., Sat. 10 p. m. Sun. 10-3.

SELL TODAY AT ANY REAS. OFFER—entire apt., fully furnished; all or part. 2803 N. Spaulding, Apt. 3. Spaul. 8850.

3 PC. BEDR. SET, $39; 7 PC. DIN. SET, $39; $150 allover mohair par. set, $67; oak dinette set, $19; rugs. 3155 Irving Park-blvd.

WILL SELL IMMEDIATELY MY 7 PC. mohair dining rm. set. 2158 N. Mozart-st.

BEAUTIFUL BEDRM. SUITE; SELL AS bargain. 3618 Milwaukee. Pens. 0084.

West Side.

$50,000 BANKRUPT FURN.
for sale in our 6 story bldg.; 2 pc. parl. set, $59; 2 pc. bedrm. sets, $54; 7 pc. din. rm. sets, $59; vel. wilton rugs, $19; Gulistan rugs, brkfst. set, $14; odd chairs; 4 rms. complete, $295; daily 9:30 p. m.; Sun., 5.
TUFT'S, 4444 MADISON-ST.

MIGHTY BANKRUPT SALE — LESS THAN fac. prices; par. sets, $49, $69, $89; 7 pc. wal. din. sets, $49; bedrm. sets, rugs, kitchen sets; 4 rooms, beaut. furn., $195. Daily 10 p. m., Sunday, 5. COLLINS, 5114 W. Madison.

4 RMS. NEW FURNITURE, $135. EVES. except Wed., Fri. A.B.C., 2525 W. Madison.

BUSINESS DIRECTORY.

Aquariums and Supplies.

SELL MY BEAUTIFUL AQUARIUM, TILE set shelves, cheap. 2238 N. Lorel-av.

Draperies, Slip Covers, Fixtures.

DRAPERIES, CURTAINS — FIRST CLASS work; reasonable. Phone Oak. 1051 eve.

Dressmaking and Embroidery.

DRESSMAKING AND ALTER.—FORMERLY fitter leading Loop shop. Edgewater 5415.

Golf Courses.

"THE GREENS THAT STAY GREEN." Highest grade COTTONSEED HULLS and EVERGREEN GOLFTEX make the finest putting surface. W. Harry Davis, Inc., 308 W. Washington-st.

Moving, Storage, and Hauling.

HOUSEHOLD GOODS TO CALIFORNIA AND New York; no crating nec. Rog. Pk. 1190.

Nurseries, Shrubs, and Flowers.

1,000 TO 1,500 SQ. YDS. OF CHOICE BLUE grass sod. Address T O 467, Tribune.

RADIOS AND SUPPLIES.

A NEW 9 TUBE SILVER-MARSHALL Superheterodyne Radio with special tubes giving power equal to 13 tubes on sale at all Lyon & Healy stores for $98.50 complete; $10 down.
LYON & HEALY.

REAL ESTATE FOR SALE.

APARTMENT BUILDINGS.

South Side.

ASSURED INCOME.
Safety of principal with assurance of high rate of income.
New six apt.; 100% rented; 2 yr. leases; 8620-22 Drexel, 1 block I. C. Station. Chatham 3 flats as low as $22,000.
WILLIAM E. MOSBY & CO.,
8032 Cottage Grove, Radcliffe 0100.

COLES-AV., NR. 78TH-ST.—1 BLK. I. C. sta., nr. beach; frame bldg. of 3 flats; 4 rm. bsmt. apt., stv. ht.; main fl. apt. 7 rms., h. w. ht.; attic apt. 3 rs., h. w. ht. All rtd. fur., $170 mo. $7,500; E Z tms. S. Shore 0447.

HYDE PK. 4 STY. STONE FRT.; 8 4-RM. apts.; h. w. ht.; hardwd. thruout; greatest sac. ever off.! To close estate, pr. $8,000. C. W. Hoff & Co., 1348 E. 55th. H. Pk. 2215.

North Side.

FLASHOUT, $17,500.
2 flat brk., 6-6 rms., brkfst. nook, tile bath, tile kitch., 3 car brick garage. Western-Devon section. Worth $30,000; need $6,000 cash. Address T C 471, Tribune.

2 APT. NEAR SHERIDAN L; 6-7 RMS., 2 car gar.; lot 33x145; pr. $13,000, terms. Ready & Co., 4001 Sheridan. Buck. 0500.

4 FLAT BRICK, EDGEWATER; 45 FT. lot; 4-5 rms.; $16,000. Worthington & Worthington, 4537 Broadway. Longb. 2325.

701-703 BELMONT—18 3 AND 4 RMS. COR. apt. bldg.; 1st mtg. only; all rented. Phone owner. Longbeach 3445.

BUSINESS PROPERTY.

North Side.

MOD. GARAGE, 100X240 FT., GOING BUS. Comp. equip., must sell; no reas. offer refused. Ernst & Co., 445 W. North-av.

HOUSES.

South Side.

$500 DOWN
buys 5 rm. brick bungalow, hot water heat; R. I. and surface.
PRICE $6,950.
INVESTMENT REALTY CO.,
1518 W. 79th-st. Radcliffe 5200.

7409 PAXTON-AV.
8 rms., lot 50x125; close to I. C., schls. and churches; an ideal home; priced right; $2,000 will handle, balance easy terms.
HYDE PARK INVESTMENT CO.,
1515 E. 53d-st. Plaza 8730.

LEAVING CITY — WIDOW POSITIVELY must sell bungalow; Bennett-av., near I. C. Ry. sta., 5 lge. rms., oil heat; 35¼ ft. lot; garage; cut price to $11,750; liv. rm. entire front; liberal terms to responsible party. Ph. Fair. 8203. Mr. White.

BEAUT. BRK. BUNG., $6,800—Nr. 63d-Wood, 30 ft. lot; large rooms; 2 car gar.; beaut. oak trim; paved alley, etc. Owner leaving for west. Terms. Phone for apt., Prospect 10069.

5 ROOM NEW BRICK BUNGALOWS—FRANK DE LUGACH OWNERS.
10044 Princeton-av. Pullman 3823.

WORLD'S FAIR APT. SITE, 2 STY., 10 R. hse. on 48 ft. Woodlawn corner; clear; might trade. Beverly 7275.

Southwest Side.

A CHANCE TO OWN YOUR HOME AND PAY ONLY $45 MONTHLY. PRIVATE OWNER WILL SELL HER HOME. YOU MUST HAVE STEADY EMPLOYMENT. ADDRESS L D 240, TRIBUNE.

North Side.

BARGAIN—RESIDENCE
Suitable for large family, near transp. and schools. Oil burner heat; gas for hot water; 2 car gar. Lot 50x148. Owner refused $45,000 in 1928. Quick action, $27,000. Phone Owner, Longbeach 0208.

OWNER'S LOSS YOUR GAIN; BEAU. 6 RM. brk. bung.; h. w. heat, tile bath, kitch., roof; 2 car gar.; nat. fireplace, el. refrig.; octg. front. Open 10 to 5. 6641 N. Artesian.

Northwest Side.

$500 CASH BUYS A 5 RM. BRK. BUNG., 2 car gar.; street paid; only $6,500. ADVANCE REALTY, 4916 IRVING PARK.

$4,850—$1,000 CASH; NEW 5 RM. BRICK bung. Call 3960 N. Narragansett.

West Side.

7 RM. BRICK HOUSE; LG. GLAZED PCH.; new heat. plant; $6,400. 914 S. Karlov-av.

9 RM. BRICK HOUSE—FURN. HT.; ALL trans.; reas. 709 S. Sacramento. Nev. 4494.

REAL ESTATE—AUSTIN.

OWNER LEAVING CITY CUTS PRICE TO $7,950 [for quick cash sale]. Central Austin 7 rm. res., new, decorated; lot 34x150; 2 car gar. Nr. L, surf. trans.; $3,000 cash. F. C. Pilgrim & Co., 5637 W. Lake-st. [Open eve.] Austin 1680. Village 5100.

Barg., Nr. Resurrection Ch.
4920 W. VAN BUREN-ST., $6,800.
6 RM. BUNGALOW, HOT WATER HT., GAR. C. W. BURGMANN CO., 523 S. CICERO-AV.

HOUSES BUILT TO ORDER.

WILL FINANCE 100%—Will build on your lot bung. or 2 flat without a down payment. H. Finegold, 4932 N. California-av. Longbeach 1611.

VACANT.

South Side.

WILL SACRIF. $539 EQUITY FOR $120 IN fine resid. lot in new brk. bldg. dist., only 30 min. from new World's Fair grounds; should be worth several times this price; title guaranteed by Chicago Title and Trust Co. Address P P 385, Tribune.

S. E. CORNER 85TH AND PAULINA, SACrifice. See Owner. 7811 S. Bishop.

West Side.

75 FT. FRONT—1538 FULTON; $12,500. Anderson, 1901 W. Lake. West 1915.

REAL ESTATE—MFG. PROPERTY.

BARG. CORNER 1 STY. BLDG 50X100. Terms like rent. SUP. 4761.

REAL ESTATE—SUBURBAN—SOUTH.

Miscellaneous.

MODEL CHICKEN FARM.
One acre facing paved hwy.; 4 blks from sta., exp. ser. to loop. Water, gas, elec.; full basement, bath, stationary tubs in basement; furnace heat; large chicken hse.; garage; all fenced. Sell on easy terms. Address L E 462, Tribune.

GARAGE HOUSE—PARTITIONED OFF, WAter, gas, elec.; gd. transpt.; big lot; $375 cash, $20 mo. Address L T 107, Tribune.

REAL ESTATE—SUBURBAN—S. W.

MY NICE 4 ROOM HOUSE ON 1 ACRE TRACT.
Must sacrifice for $2,750; good loc., only 18 mi. from the Loop on Burlington R. R.; must have $1,000 cash, bal. $20 monthly. Write to owner. Address P P 389, Tribune.

CHICKEN FARM CHEAP.
Only ¼ blk. from sta., nr. Downers Grove. St., water, gas, elec. in and pd. for, only 1 blk. from stores, schools and churches. 4 rm. hse., chicken hse. for 300 chickens. Pr. $3,700, $300 dn., $30 per mo. Address L Y 347, Tribune.

2½ ACRE BARGAIN.
Facing full section line; hard rd.; C. B. & Q. transp.; nr. Downers Grove; 5 blks. from sta. Can live on this while paying; only $150 dn., bal. mo. Address L J 560, Tribune.

CHICKEN FARM—$2,950.
Our hse. and acre with coops and garage; close to stores and suburban trains at Downers Grove. See my barg. before you buy. $250 dn., $25 mo. Address L D 180, Tribune.

REAL ESTATE—SUBURBAN—NORTH.

Evanston—19 minutes to loop.

HERE'S A BARGAIN.
Br. home; 7 large rms. 1st fl. den and lav. Excellent condition; 3 car gar.; reduced from $21,500 to $16,500. Phone Rog. Pk. 5115.

Highland Park—34 minutes to loop.

OLD FASHIONED COMFORT. 11 RMS., 3½ baths; ¾ acre; beautiful yd.; East Central location; nr. lake. Bargain. Gre. 7220.

Kenilworth—28 minutes to loop.

FOR SALE—MY BEAUTIFUL 9 RM. MOD. home in Kenilworth, east of the tracks; 150x175. Address O M 445, Tribune.

Wilmette—22 minutes to loop.

DISTINCTIVE 5 RM. BUNGALOW, 50X175 lot, terrace, shrubs, face brk. all sides, 2 car gar.; glazed pch.; oil h. w. ht. Owner. 2024 Chestnut, near Ridge-rd. Wilm. 1939.

ENGL. BRK. 3 BEDRMS., 2 BA., TOI., LAV. H. w. oil ht.; conv. to trans. and schls.; unusual construc. Pr. $17,000. Wilm. 3746.

CAN YOU BEAT IT? MOD. 8 R. STUCCO; nr. L; H. W. Ht.; 2 baths; dbl. gar.; large lot; $15,000. Hill & Stone, End L. Wilmette

PEACHY NEW 5 RM. BRK. BUNG., CONV. loc.; rent $85; sell $11,800, easy terms. KROLL & SMITH, 424 Linden-av. Wil. 500.

Winnetka—26 minutes to loop.

BEAUT. 6 RM., 2 BATH RESID. INDIAN Hill district. Out-of-town owner slashes price to $16,000. Unequaled value.
Hokanson & Jenks, Inc.,
513 Davis-st., Evanston, Greenleaf 1617, 930 Spanish-ct., Wilmette, Wilmette 2920.

ENG. BRICK—S. E. SEC.—WILL RENT. 3 large bdrms., 2 baths, sunrm., slpg. pch. Att. garage; oil ht.; $23,000. Winn. 3450.

Miscellaneous.

BEAUT. NEW 10 RM. PERM. HOME ON pri. lake, close to Libertyville; cash and small trade. Address L J 59, Tribune.

REAL ESTATE—SUBURBAN—N. W.

Arlington Heights—33 min. to loop.

5 ACRES, ALL HIGH LAND, IDEAL FOR truck, chicken, rabbit farm, $400 acre; will finance small home. State 3861.

BEST CORNER IN STONEGATE RESIDENtial section for sale. Sheld. 1935.

Park Ridge—21 minutes to loop.

SACRIFICE—7 RMS., 2 BATHS, H. W. HT. brick bungalow. Lot 50x177; $11,000. 521 S. Greenwood-av. Ph. Park Ridge 61.

Miscellaneous.

60 FOOT TILE HENNERY, 300 LAYING hens; move in tomorrow; income from eggs will carry payments. Easy terms. ADDRESS T E 112, TRIBUNE.

REAL ESTATE—SUBURBAN—N. W.

Miscellaneous.

12 ACRES ON DUNDEE-RD.
All high and dry, facing on concrete, in Cook County. Fine for chicken farm. Only $350 per acre. Terms to suit. See my bargain. Address L C 139, Tribune.

HOME AND INCOME.
5-rm. hse., gar., other outbldgs., trees, 3 acres on cor., suitable for chicken farm; nr. station; Northwestern transp.; $1,000 down. Address L J 391, Tribune.

CHICK. FARM, 4 RM. HSE.; LGE. TRACT land; gas, lgt., water, lge. poultry hse.; price $2,850; trms. Address X C 231, Tribune.

REAL ESTATE—SUBURBAN—WEST.

Berwyn—20 minutes to loop.

COR. BRICK BUNG., COST $14,500, SAC. for $12,500. 1802 S. Wenonah, Berwyn.

Downers Grove—42 min. to loop.

110X133 FEET; GOOD LOCATION, JUST off corner from Ogden-av.; ideal for poultry and rabbits; water, elec. and stone street. Will sell for about half of actual value on your own terms if responsible. Address L S 307, Tribune.

Elmhurst—29 minutes to loop.

YOU CAN BUY MY NEW 6 ROOM BRICK BUNGALOW. PAY ONLY $50 MONTHLY. Large lot; flowers, trees and shrubbery. Address L P 66, Tribune.

CRESCENT PARK—HOMES FOR SALE, OR built to order, small down payment, balance like rent. Call for our plan book; it's free. Office 414 E. St. Charles-rd.

5 RM. MODERN BUNGALOW, $4,500; nr. sta., schl., stores, furn. ht., lge. lot; $150 cash, $35 mo. Address T M 594, Tribune.

Glen Ellyn—36 minutes to loop.

EXCELLENT 6 RM. MOD. HOME; H. W. ht.; built by owner; best buy W. of Chi. W. J. McDonald, 273 Glenwood. Gl. El. 586.

FOR SALE—80 FT. LOT, NR. PARK-BLVD. All imp.; sac. $22 ft. Owner. Aus. 8338.

La Grange—22 minutes to loop.

NEARLY NEW 5 RM. RESIDENCE, 2 CAR garage; exc. location; repossessed; make offer. T. H. KRUMWIEDE, La Grange 730.

Oak Park—16 minutes to loop.

OWNER, MOVING EAST,
Must sell attractive 7 room house. Near high school. $14,000.
RILEY & KERR, INC.,
715 Lake-st., Austin 4870, Euclid 9000.

6 RM. RES., BEAU. ST., JUST S. OF MADison; fine layout; glzd. pch.; A1 cond.; very rare bargain; $6,500. Kedzie 0027.

Villa Park—29 minutes to loop.

5 RM. BUNG., LARGE LOT; $4,500; FURnace ht.; lot 50x250; fine for chickens, rabbits; nr. sta., school, stores; $300 cash, $40 month. Write or ph. owner, Henry Hirsch, 39 S. La Salle. Randolph 3079.

I WILL SELL MY HOME to a responsible party with steady work. PAYMENTS $40 MONTHLY, LIKE RENT. Address T D 454, Tribune.

Westchester—35 minutes to loop.

$7,950.
$300 DOWN.
$55 MONTHLY.
MODERN NEW 5 ROOM BRICK BUNGALOWS.
These buildings have pressed brick, steel construction with high floored attics and large rear porches.
LOT 35X125.
FULLY GRADED AND FENCED. Exp. L station only 1 block.
We Have Only TWO of These Exceptional Buys
So Come Out Early. Drive out Roosevelt-rd. to Wm. Zelosky's Office at the Westchester L Terminal, OR CALL AT ROOM 337, 111 W. WASHINGTON-ST. OPEN DAILY.

Miscellaneous.

BARGAIN.
¼ acre facing hard rd.; elec., gas; nr. Downers Grove; 2 blks. from school, stores, churches, 3 blks. from sta. Only few ft. off Ogden-av.; exp. ser. on C. B. & Q. R. R. to loop; $50 dn.; can live on this while paying; make a fine chicken or truck farm. Address L D 531, Tribune.

WILL BUILD FOR YOU.
2 acres facing improved state road. Ideal location for home, garden, poultry and rabbits. Convenient to station on C. B. & Q. R. R., 35 minutes to loop. $100 cash required. An opportunity for responsible party. Address L M 309, Tribune.

REAL ESTATE—SUBURBAN—MISCELL'S.

MOVE IN.
6 rm. house, bath, light; 2 a.; 50 ft. hennery, 400 laying hens. Owner will sell; easy terms. Address X H 159, Tribune.

REAL ESTATE—OTHER CITIES.

$6,500 CASH WILL BUY A REAL HOME completely furnished, high grade neighborhood, in beautiful Saginaw, the City of Opportunity. E. Winkler, 1501 Janes-av., Saginaw, Michigan.

REAL ESTATE—SUMMER RESORTS.

MUST SELL
2 large wooded lots overlooking the beautiful Fox river; will sacrifice for quick sale. Address P S 372, Tribune.

IMPROVED LOT ON LARGE SPRING FED lake, 35 miles N.W.; natural sand beaches; NO ASSESSMENTS; good transportation; LAKE RIGHTS ASSURED; total $200. E. Z. terms. Address P P 384, Tribune.

GOOD COTTAGE CHEAP, CEDAR LAKE, Ind. Immediate possess.; $775; some cash; also furniture. Address T E 540, Tribune.

WHO WANTS THIS BARGAIN! 50 FT. lot at lake nr. Antioch. Beau. trees. $25 now, $10 mo. Address L Y 524, Tribune.

WILL SACRIFICE MY $1,500 COTTAGE for $750, on Indiana's finest lake; best fishing and trans. Address T O 422, Tribune.

MY SUM. COTT. FOR SALE; $675, TERMS; fine lake in Wis., near Chi.; fishing, swimming; gentile. Address T F 420, Tribune.

FLINT LAKE, 3 RM. COTTAGE, RUNNING water; toilet, elec. lt.; $850; Gentiles. Easy terms. Box 2, Valparaiso, Ind.

NEW COTT., $900, WITH DBL. LG. WIS. lk.; 97 mi. Chi. Address T J 596, Tribune.

COTTAGE—BEAU. LOC., 150 FT. ON LAKE Mich., nr. Bent. Harbor. Pk. Ridge 1175.

FOX RIVER WATER FRT. LOT, $500; sand bh.; 50 mi. Address L O 187, Tribune.

REAL ESTATE—FARM LANDS.

California.

10 ACRES, $200, NORTHEASTERN CALIF. Terms. No trade. 6146 S. Mansfield 24.

Illinois.

BARGAIN—QUICK SALE — 160 ACRES near co. seat of De Kalb county; good soil and imprvmts.; govt. 5% loan. J. C. HENDERSON, R. 2, Sycamore, Ill.

ILL. FARM 30C ON THE DOLLAR; ALL under cultivation; good buildings; $5,500 cash; no brokers. Address T 302, Tribune.

4 ACRES—1 HOUR FROM LOOP; 2 BLKS. to transportation; only $2,100, $200 cash, $25 monthly. Address M N 485, Tribune.

Michigan.

40 ACS.—WITH 500 FT. FRONTAGE ON beaut. St. Joe River, S. W. Mich.; rd. 4 rm. hse., lge. barn; fruit; close town; only $4,600; $1,500 dn. Address O N 168, Tribune.

93 AC. NR. DOWAGIAC; 5 COWS, OTHER equip.; good soil and bldgs.; creek, timb.; $5,300; $1,500 dn. Roesaler, 140 S. Dearborn.

40 A., 4 MI. CO. SEAT; GRAVEL RD.; trout stream; 3 rm. hse.; $1,250; $100 cash, $15 m. Evans-Tinney Co., Fremont, Mich.

CASH OR TRADE—FREE FARM CATALOG. Parascandolo, U. S. 12 hy., Hartford, Mich.

Wisconsin.

SOO LINE LAND GRANT LANDS IN UPper Wisconsin; free information; ask for Booklet No. 53; homeseekers' rates. Address H. S. Funston, Land Dept., Soo Line Ry., Minneapolis, Minn.

CHOICE FARM LANDS—IN ONE OF THE very best dairy sections of Wisconsin. Good clay loam soil. Easy terms. Write for free booklet, map, etc. JOHN S. OWEN LUMBER CO., Owen, Clark Co., Wis.

WOODED LAKE LAND—CUT OVER FARM land. Largest selection in Wisconsin. EDWARD HINES FARM LAND CO., Room 2100, 100 W. Monroe-st., Chicago.

Miscellaneous.

FREE BOOKS ON MINNESOTA, NORTH Dakota, Montana, Idaho, Washington, Oregon, about farms large or small for grain, live stock, dairying, poultry. Write for detailed information or call Saturday or Monday. W. S. Weber, G. N. Ry., 105 West Adams-st., Chicago.

REAL ESTATE WANTED.

For Cash.

HAVE CUSTOMERS WITH CASH FOR good Chicago business property. FRANKENSTEIN & CO., 33 N. LA SALLE-ST.

By Brokers.

WANTED—ACRES, FARMS OR LOTS, ANYwhere in U. S., to sell or exchange. McManus, Rm. 806, 310 S. Michigan-av.

REAL ESTATE FOR EXCHANGE.

Apartments.

HIGH GRADE SUN PARLOR 3 FLAT AND gar., S. Shore, for lge. bldg. in district. W. E. Meyers, A. & L. Corp., 188 W. Randolph-st. Dea. 8198.

BARGAIN—39 APTS., 2 STORES—Rent $23,500. $125,000. Mtg. $60,000. Small trade considered. ARTHUR KRUGGEL & CO., 4865 Broadway.

2 FLAT, 5 RMS. EACH; 2 CAR GAR.; 2 sess., all pd.; $7,000 mtg.; upper rooms, 350; 4 yrs. old; A1 cond.; trade for suburban home. Address T O 503, Tribune.

REAL ESTATE FOR EXCHANGE.

Apartments.

I HAVE 2 BUILDINGS—2 FLATS, 4 FLATS, good to trade, each with first mortgage; will trade one or two buildings for resort or farm clear. JO. PAUL, 5556 S. Halsted.

Farms and Acres.

CLEAR 640 AC. WISC. FARM, FULLY equipped and stocked, $80,000; for county N. Side apt. bldg.; 1 mtg.; also 1,200 acre ranch, clear $1,000 for N. Side bldg. W. E. Meyers, A. & L. Corp., 188 W. Randolph. Dea. 8198.

$3,000 CHICKEN FARM—CLEAR: 7,500 capacity, best bldgs.; will tr. for clear apt. or lots with sm. mort.; other farms to trade. Address T G 285, Tribune.

100 ACRE FARM IN CENTRAL WISCONSIN; trade for cottage, bungalow, or what have you? Bloom, 4118 Congress.

Vacant.

CLEAR VACANT FOR YOUR BUILDING. 5th-av., Maywood. Ph. May. 2970.

CLEAR VACANT FOR YOUR BUILDING. 5th-av., Maywood. Ph. Maywd. 2970.

Houses.

WILL TRADE MY 6 RM. HOUSE. NEAR Mich., 75 min. to loop, for vacant or bus. frontage as pt. payment. Address M S 152, Tribune.

MY 7 RM. MOD. HOME, 2 CAR GAR.; 5 yrs. old; 1 mtg.; west sub.; 3 blks. sta.; will trade for 2 flat. Address T G 502, Tribune.

BERWYN 5 RM. BUNG. FOR CANDY store, grocery; cheap 2 flat. Spa. 2937.

Miscellaneous.

TRADE OR SELL—4 AND 6 RM. COTtages; lake frt. Twin Lakes, Wis.; clear and restrict. for clr. N. S. prop. Lake. 8876.

REAL ESTATE LOANS.

First Mortgage.

INSURANCE FUNDS TO LOAN. $25,000 UP ONLY WITH A WIDE MARGIN OF SECURITY. Berry A. Knott, 112 W. Adams-st.

LOANS TO PROPERTY OWNERS—MAKE and buy 1st and 2d mtgs.; also contracts. Hirsch, 134 N. La Salle. Rand. 1187.

WANT 1ST MORTGAGE LOAN ON CHOICE business vacant, Belmont-av., near Central. Phone Central 6289, ask for G.

WANT $7,000 1ST MORTGAGE ON 80 acre farm land, Page County, Iowa. A. B. Bowen, 344 E. North Water-st., Chicago.

Junior Mortgage.

2D MORTGAGE LOANS.

This old established industrial banking house which has served so many others in Chicago, is prepared to take care of second mortgage financing for you.

TRUSTEES SYSTEM SERVICE.

MAIN OFFICE TRUSTEE SYSTEM BLDG. N. E. COR. WELLS AND LAKE-STS.
3400 BELMONT-AV. [Near Lincoln].
3216 W. MADISON-ST. [Near Kedzie].
737 W. 63D-ST. [Near Halsted].

2D MORTGAGE LOANS.
PERSONAL HOME MORTGAGE COMPANY,
W. Madison-st. Franklin 5700.

2D MORTGAGE LOANS SINCE 1906. Made, bought, loaned on. You get money same day. Ask any bank about us. SIMMONS BROS., 69 W. Washington-st.

LOANS TO R. E. OWNERS FOR REDEMPtion of taxes only. Central Mortgage Co., Rm. 545, 111 Washington. Rand. 4139.

FINANCIAL.

WANTED—$500 TO $1,000 FOR EXPANsion in personal loan business. Well secured. Address K 259, Tribune.

WE CAN GET YOU OUT OF DEBT. AMERICAN AMORTIZATION CO., 30 N. La Salle-st.

STOCKS AND BONDS.

AT 12:30 P. M. ON APRIL 29, 1931 WE will sell subject to prior sale or other disposition to the highest bidder for cash all or any part of the following securities at the offices of Smith Burris & Company, 120 S. La Salle-st., Chicago: $5,000 Duluth So. Shore 5-37, 115 shares Foreman State National bank, Chicago; $3,000 City San Paulo 8s, 40 shares Continental Illinois bank, Chicago, $2,000 Government French Republic 7½-49, 120 shares First National bank, Chicago; $2,000 Hood Rubber 1-7-36, 160 shares Chase National bank, New York; $1,000 Kingdom Belgium 7-55, 200 shares Chatham Phoenix, New York; $2,000 Sinclair Oil 7-37, 100 shares Irving Trust New York; $5,000 Sinclair Oil 6½-38, 74 shares State bank Evanston, Fla. 2,500 Hollandale, 5-647. Florian, Plaut & Company, 807 N. Michigan-av., Chicago.

WANT FIGURE FOR DEFAULTED BONDS. Call or write Rm. 509, 11 S. La Salle.

BUILDING MATERIALS.

POSITIVELY LOWEST PRICES IN TOWN on sash, doors, moldings, roofings, and any kind of lumber or millwork. $1 souvenir FREE if you present this ad. Chicago Millmen's Clearing House, 3931-35 Irving Park-blvd. Keystone 7370.

WRECKING HIGH GRADE APT. BUILDings, 61st and Ellis-av. All materials for sale at bargain prices. Salesmen on premises or call Victory 0600.

LOANS.

Personal, Property, and Salary.

CONSIDER THE FIRM When Making a Loan

Our successful record of handling thousands of LOANS for over a quarter of a century is your assurance of dealing with a reputable organization. We will loan you any amount up to $300 today or tonight. Repay us in small monthly payments.
NO EMBARRASSING INQUIRIES. PROMPT, COURTEOUS SERVICE. CALL, WRITE OR PHONE.

CITIZENS LOAN ASSN.

LOOP. 8 S. Dearborn, Rm. 408. Randolph 3521.
ENGLEWOOD. 6300 S. Halsted, Rm 221. Englewood 6770.
SOUTH SHORE. 1625 E. 79th-st. South Shore 8430.
WOODLAWN. 6340 Cottage Grove-av. Fairfax 0600.

SOUTH SIDE OFFICES OPEN EVERY EVENING UNTIL 8 O'CLOCK.

When Emergencies Occur!
A HELPFUL LOAN UP TO $300

will go a long way toward relieving worry and anxiety. Call at our nearest office today. See how quickly we arrange a loan on your salary or furniture. Courteous, private interview.

Imperial Credit Co.
Under State Supervision.
Suite 1109, 30 W. Washington-st. FRANKLIN 8924.
SOUTH SIDE OFFICE, 6317 S. Halsted-st. 2nd Floor ENGLEWOOD 6108.

Personal Loans

made without all that superfluous red tape. Your credit is good here, and you will find we give you real co-operation and quick service in lending you money.
WE MAKE FURNITURE LOANS. PERSONAL LOANS. SALARY LOANS. COLLATERAL LOANS.

L. T. BAKER & CO.
Under State Supervision.
30 W. Washington-st., Suite 1407. Phone Randolph 0038.

Loans to Employed People.

Amount of loan.	Total Charge.	Cash you receive.	10 mthly. payments.
$100	$ 8	$ 92	$10
200	16	184	20
300	24	276	30

NO OTHER CHARGE.
LOANS ON STOCKS LISTED AT $3. or over—any amount. Cash at once.
CAPITAL SECURITIES CO., 72 W. Washington-st. Phone Rand. 2810.

CONFIDENTIAL LOANS, $50 TO $300.
Legal rates: state supervision. Individual, confidential service.
CHICAGO FINANCE CO., ROOM 1301, 11 S. LA SALLE-ST. Call or Phone Central 1060.

Character-Salary Loans.
$100 to $2,500.
Combine your obligations into one loan. WOODLAWN WIMSETT SYSTEM CO., N. E. Cor. 63d and Woodlawn. Fair. 4384. OPEN EVERY EVENING UNTIL 8:30.

BUSINESS LOANS.
Up to $10,000 on the equipment of factories, restaurants, laundries, hotels, room houses, trucks, etc. Easy time payments. Also loans on accounts receivable. P. BOLAND, 215 W. Randolph. Frank. 1966.

CHARACTER LOANS.
West Suburban Finance and Thrift Co., 1011 LAKE-ST., OAK PARK. Euclid 2662.

SALARY AND FURNITURE LOANS—$20 to $300; legal rates. ARTHUR A. ERD, 118 S. Dearborn-st., Rm. 804. Central 7168.

LOANS—$10 TO $300. HARRY PALMER & CO., 168 W. Washington, Rm. 211. Rand. 1090.

LOANS.

Personal, Property, and Salary.

CASH at lower rates....

The Nationally Advertised Household Loan Plan offers cash loans of $50 to $300 to husbands and wives at reasonable rates.

Loans above $100 and up to $300 are made at a rate almost one-third lower than the usual charge.

The only signatures required are those of husband and wife.

LOOP:
77 W. Washington, 10th fl. State 0151.
105 W. Monroe, 5th fl. Central 2559.
105 W. Madison, 14th fl. Frank. 0885.

NEW ROGERS PARK OFFICE:
1737 Howard-st., 2d fl. Rogers Park 8320.

WEST:
4010 W. Madison-st., 4th flr. Kedzie 0704.
9 S. Kedzie-av., 3d fl. Van Buren 0100.

CICERO-BERWYN:
6012¼ W. 22d-st., 2d floor. Cicero 6400.

OAK PARK:
1140 Lake-st., 3d fl. Euclid 563.

NORTHWEST:
2800 Milwaukee-av., 6th fl. Capitol 3440.
4710-18 Irving Park, 2d fl. Pensacola 4570.

NORTH:
1951 Irving Park, 2d fl. Buckingham 1066.
4753 Broadway, 11th fl. Longbeach 7163.

SOUTH:
841 E. 63d-st., 4th fl. Plaza 8360.
736 E. 63d-st., 2d fl. Fairfax 2839.
6856 S. Halsted-st., 2d fl. Englewood 5534.

SOUTHWEST:
6255 S. Ashland, 2d fl. Hemlock 4516.
2355 W. 63d-st., 2d fl. Republic 4472.

SOUTH CHICAGO:
9130 Commercial, 2d. South Chicago 0103.

ROSELAND:
11106 S. Michigan, 2d flr. Commodore 3880.

ALSO HOUSEHOLD OFFICES in Joliet, Aurora, Rockford, Waukegan, Kenosha, Racine, Hammond, and Gary.

HOUSEHOLD Finance Corporation

MONEY FOR TAXES
And Other Obligations
$10 TO $300

THE METRO LOAN PLAN enables you to obtain any amount up to $300 quickly and confidentially.

METRO allows as long as 25 months to repay or, if you prefer, you may pay all or part at any time. Interest is regulated by state law and is charged only for the time you use the money.

You may secure full particulars of METRO SERVICE without obligation by calling at any one of the nine conveniently located offices.

AN OFFICE IN YOUR NEIGHBORHOOD.

METRO—LOOP: REPUBLIC BLDG. 209 S. State-st., Rm. 600. Wabash 8233.
METRO—NORTH: 4803 Lincoln-av., Rm. 215. Longbeach 3457.
METRO—ROGERS PARK: 1791 Howard-st., Rm. 212. Rogers P. 0754.
METRO—NORTHWEST: 4013 Milwaukee-av., Rm. 307. Avenue 0443.
METRO—WEST: 9 S. Kedzie-av., Room 231. Kedzie 1437.
METRO—OAK PARK: 137 Marion-st., Room 206. Village 6586.
METRO—SOUTH: 6306 Cottage Grove, R. 305. Hyde Pk. 0604.
METRO—SOUTHWEST: 6314 S. Western-av., R. 201. Prospect 3130.
METRO—ROSELAND: 11112 S. Michigan, Rm. 220. Pullman 6615.

METRO LOAN CO.
BUSINESS ESTABLISHED 1887.

IMMEDIATE LOANS FOR TAXES and Other Purposes.
$50 to $300

ON YOUR SIGNATURE ONLY

An Unequaled Service—No Indorsers—No Red Tape.

Phone your request to our most convenient office, then call in person and obtain the loan.

This service is usually rendered within 15 minutes after your request is received.

Call and learn—You will be delighted with our service.

LOCAL LOAN CO.
UNDER STATE SUPERVISION.

37 W. WASHINGTON. RANDOLPH 6210.
1313 N. ASHLAND-AV. BRUNSWICK 3100.
6335 S. HALSTED. WENTWORTH 4150.
4013 MILWAUKEE-AV. AVENUE 1400.
1 N. CRAWFORD. KEDZIE 5900.
8 N. OGDEN-AV. HAYMARKET 4700.

GET MONEY HERE TO MEET YOUR Taxes and Other Needs
$10 to $300
Loaned Quickly on Salary or Furniture.

Our 43 years in this business assures you real financial assistance in a dignified, confidential way.

Easy payments arranged to suit your convenience. Interest regulated by State Law.

Loans made to residents of Chicago and all suburbs.
CALL, WRITE OR PHONE
C. C. ERD
7 S. DEARBORN-ST. ROOM 916. PHONE CENTRAL 4733-4734.

When Borrowing Money

FIRST—Deal with a reputable firm that has held the confidence and good will of Chicagoans for 38 years.
SECOND—Arrange your loan in any amounts up to $300 on your salary or furniture.
THIRD—Choose the repayment plan that will best suit your convenience.
FOURTH—Make no mistake. Call

T. B. WARD
8 S. DEARBORN-ST.
Room 612. Phone Randolph 2060.

TELEPHONE CENTRAL 5516-5059.
Mason Financial Co.
FOR QUICK, CONFIDENTIAL LOANS. ON SIGNATURES, COLLATERAL, FURNITURE, OR SALARY.
STATE SUPERVISED. ESTAB. 35 YEARS. LOW RATES. EASY TERMS.
8 S. DEARBORN, ROOM 910.

LOANS $10 TO $300 IN 24 HOURS. See phone book for nearest location. PERSONAL FINANCE CO. OR BENEFICIAL LOAN SOCIETY.

JEWELRY, WATCHES, ETC.

Pawn Tickets, Diamonds

bought for cash, also old gold, silver, platinum, broken jewelry, gold teeth. Will sell 1 kt. plat. mtd. dia., $150; ¾-½ kt., $25-$50. Jewelers Ex., 32 N. State, R.1102. Dea.8905.

100% FULL VALUE PAID.

in cash for diamonds, pawn tickets, old gold, crowns and bridge work, broken jewelry, watches, etc. ASK FOR MR. LANE, 7 W. MADISON-ST., cor. State, ROOM 811.

Cash in Full for Diamonds!

Old gold, broken jewelry, gold teeth, silver watches, pawn tickets. Bargains for sale. P. Rocco & Co., 32 N. State. Rm. 900-902.

CASH FOR OLD GOLD SILV. PLATINUM jewelry, dental crowns. Standard Smelting Works, 202 S. State, cor. Adams, Room 802.

DIAMONDS, OLD GOLD, PAWN TICKETS bought; bargains in diamonds at all times. BERNSTEIN BROS., 10 N. Clark, Rm. 605.

HIGHEST CASH FOR OLD GOLD, DENTAL crns., dia. Romack, 7 W. Madison. R.1001.

WILL PAY CASH FOR 2 CARAT MARquise diamond. 4450 N. Ashland-av.

BUSINESS OPPORTUNITIES.

Businesses For Sale.

AUTO BODY AND FENDER BUSINESS—Duco; long lease; fully equipped; good business. 3734 Wallace. Yard 3251.

AUTO REPAIR SHOP—WITH BODY FENder work, cheap. Good bus. 3306 Ogden.

Bakery—Delicatessen.

Established 15 years, near I. C. station. Doing good business. Owner retiring. No agents. 1416 E. 67th. Phone Fairfax 0155.

BAKERY IN LOWER RIO GRANDE VALley, Tex. Doing a fine retail business in a town of 12,000. Electric Maid Bake Shop, San Benito, Tex.

BAKERY—WITH ROUTE; NAME YOUR own price; must sell. Pens. 2926.

BARBER SHOP—3 CHAIRS; GOOD EST. business; leav'g city; sac. 6012 W. North-av. Ph. Merrimac 6919.

BARBER SHOP—3 CHAIR; LONG ESTABlished; location S. State at Marquette-blvd. Apply 6704 S. State-st.

BARBER SHOPS AND BEAUTY SHOPS—For Sale—Also fixtures, new and used. PAIDAR CO., 1120 N. Wells-st. Div. 0200.

BEAUTY SHOP.

Estab. 24 yrs.; 5 fully equipped booths, 3 permanent wave machines; rent $35; exc. bus.; good inc. Reasonable. 3442 Lincoln.

BEAUTY PARLOR—EST. 9 YRS., ALL NEW equip.; ideal loc. no. side; high class client.; gd. bus.; unusual oppor.; don't miss it; owner ill health, must sell; must see to appr.; $2,200 cash. Address T N 166, Tribune.

BEAUTY SHOPS—2; 9 BOOTHS EACH, DOing good business; very reasonable; owner retiring; investigate. 1350 Devon.

BEAUTY PARLOR—FOR SALE—SUPPLIES, equipment; cash; easy terms; catalogue sent. GIBBS & CO., 21 S. Wabash-av.

BEAUTY SHOP—WOND. BLVD. LOC.; 6 booths; old est. Palisade 3658.

CANDY, SCHOOL SUPPLIES, CIGARS, SANDwiches; opp. main entrance large public school; gold mine for some one; rt. only $40 with 4 lt. rms. and bath; pr. $750; terms to suit. 2756 S. Crawford-av., rear.

CANDY, FOUNT., SANDW.—LIVE SPOT, opp. H. school; next I.C. sta. 1428 E. 64th.

CARTAGE BUSINESS—FOR SALE; LONG estab.; did $52,000 1929; located in Chicago. Address P L 500, Tribune.

CIGAR STR., SPORT. GDS., NOVELTIES, School Suppl.—Next to theater; oppos. L sta.; reas. rent. 3433 W. North. Bel. 5992.

CLEANING STORE FOR SALE—CHEAP—143 S. Kostner. Col. 3011.

DELIC., CANDY, CIGARS—OLD ESTAB. Worth over $2,000; poor health forces quick sale; sacrifice $1,180 for all. Mod. fixtures; well stocked. Always done big bus. Thickly populated. Must be sold. Money maker for some one. 1512 E. 70th-st.

DELICATESSEN, RESTAURANT—IN GOOD business spot, near 3 theaters; income over $600 week. Low rental. Address T G 321, Tribune.

DELICATESSEN AND LUNCH ROOM—good location on Irving Park Blvd. Phone Penacola 2709.

DELIC.-GROCERY—GOOD NEIGHBORHOOD; store, liv. rm.; garage; rent $30. 3652 Dickens-av.

DELIC., CANDY—$675 FOR ALL; WORTH dbl.; 3 rm.; rent $40. 6028 S. Peoria-st.

DELIC., CANDY—NICE FIXTURES; NEW stock; bargain; rent $35. 153 W. 75th-st.

DELIC., ICE CREAM—A-1 COR. LOC.; GD. bus.; 5 rms., bath; barg. 7500 S. Parnell.

DEL.-GROC.—LIV. RM.; NEAR L; REAS.; no brokers; rent $65. 1211 Berwyn-av.

DEL.—EST.; LARGE STOCK; OAK FIXT.; rt. $55; sac. $2,200. 5757 Irving Park-bd.

DEL., GROC.—IN 92 APT. BLDG.; REAS. rt.; liv. rms. 2327 Geneva-terr. Moh.0862.

DEL., GROC., CANDY, ICE CREAM—EST. 30 yrs.; wond. opp.; barg. 741 W. 51st-st.

DENTAL OFFICE—S. CHICAGO, EXC. LOC. Barg. Call for appoint. Nevada 3940.

DRESS SHOP—OLD ESTAB., STEADY BUS., liv. rms., stm. ht., reas. rent; bargain for quick sale. 5929 W. Chicago-av.

FISH MARKET AND DELICATESSEN—Owner leaving city. 3415 W. 63d-st.

GARAGE—100 CAR, ONLY $3,000; GOOD spot. Al Weiss, 33 N. La Salle.

GAS STA.—WASHING, GREASING PALACE. Doing from 15,000 to 18,000 gallons per mo.; good greasing and washing business; tires and battery. 523 N. Ogden-av.

GAS STATION—ON BUSY THOROUGHfare. 6021 Archer-av.

GROCERY-DELICATESSEN—LGE., ATT.; N. S.; big vol. bus.; cheap for quick turnover. Northwest Broker, 4003 Roosevelt-rd.

GROCERY STORE—DOING GD. BUS.; NEW fixt.; cheap rent; all for $750. 260 N. Kedzie. Will bear investigation.

GROC., MT. MKT.—RENT $50; BARGAIN for cash. 656 N. Springfield-av.

GROCERY—MUST SELL AT ONCE; BARgain. 1814 Irving Park-blvd.

GROCERY—GOOD LOC., RENT $60; BARG. for cash. 2205 Madison-st.

HOTEL—75 RMS., NR. 63D AND DREXEL; gd. inc., all rtd., lvg. for Europe, $12,000. $4,500 cash req. Stephens, Sup. 4365.

MEAT MARKET-GROC.—EST. CASH TRADE. Acct. other bus. Cash barg. H. P. 5741.

MINIATURE GOLF COURSE—BEAUT. 18 hole indoor portable course and accessories; 9 tube a. c. radio, 2 ping pong tables, reed settee, tables, etc.; bargain. Call Columbus 10595 after 6 p. m.

POULTRY AND EGG MARKET—LONG estab. $500. Rent $40. 1237 W. 103rd-st.

RESTRNT.—GD. GOING BUSINESS IN FACtory district. Owner must leave town; low rent; good lease. 4453 Fullerton.

RESTAUR.—OLD ESTAB.; GD. FIXT.; GD. loc. For sale or trade for real estate, lots, or farms; $4,000; terms. 2746 Madison.

RESTAURANT FOR SALE—VERY REAsonable. 2143 W. Division-st.

REST.—17 CHRS.; WELL EST.; GOOD BUS. Real barg. 5411 Broadway. Edge. 1814.

REST.—GD. LOC.; WILL SAC. FOR LITTLE money. Superior 4365. Mr. Stephens.

ROOMING HSE.—9 RMS.

Lge. outside hskpg. and slpg. rms.; all with r. water; new furn. and dec.; every rm. with ex. daybed; for 3-4; stm. ht., hot wt.; good inc.; mod. conv.; chp. rt.; nr. park, beach. PHONE LINCOLN 0288.

RMG. HSE.—68 RMS., HYDE PARK. 4 y. l., rt. $400, nly. furn. Pr. $6,000, tms. Steinbock & Alexander, 160 N. La Salle.

ROOMING HOUSE—15 RS., MIDGET GOLF course, adjoining space for gas station available. 3680 Milwaukee-av.

ROOMING HOUSE—65 RMS., COR. LOC., Woodlawn; all trans.; will sac. Address T O 338, Tribune.

RMG. HSE.—40 RMS.; RUN. WAT.; LOW rent; new, fur., dec.; net $400 mo; $1,500 req. DeWoskin Co., 30 N. LaSalle. Sta. 9891.

RMG. HSE.—20 RMS. GAS AND ELECTRIC; all rented; 2 car gar.; reas. price. 1233 W. Adams. Ph. Haymarket 2898.

RMG. HSE.—38 RMS., 5 GAR.; EXC. N. S. loc.; imm. poss.; rt. $350. Briar. 1121.

RUG CLEANING BUSINESS — ABOUT 35 miles from Chicago. For full particulars call Columbus 9875.

SHOE SHOP OR MACHINERY—EST. 7 YRS. Barg. for cash. 2313 N. Cicero-av.

TAILOR, VALET SERVICE, LAUNDRY agcy., Hyde Pk. district; 100 apt. bldg. 4940 East End-av. Fairfax 6544.

THEATER—N. W., 750 SEATS; FULLY equipped; paying; long lease; $7,500 cash req., balance terms. 5 S. Wabash. R. 1402.

FOR SALE—WORLD'S FAIR CAMP SITE, 5 acs. on Roosevelt-rd., at $1,000, or 5 acs. with bldgs. on Lake-st. Terms. Arthur L. Webster, Wheaton, Ill.

MUST SELL; SICKNESS; GROC.-DELIC., fountain, cigars; gd. bus.; cor. store; opp. miniature golf course. 5458 N. Ashland-av.

Partnerships and Investments.

AN OPPORTUNITY

to make a small investment, $2,000 to $5,000, without services, in long established business. Will stand strictest investig. No brokers. Address T N 77, Tribune.

Concessions and Locations.

WONDERFUL OPPORTUNITY FOR UP AND coming merchant to start hardware store at Irving Pk.-blvd. and Sheridan-rd., with guarantee of all business from prominent north side real estate concern and assurance of large volume of trade from other sources. See John J. Ready, 4001 Sheridan-rd.

YOU CAN DEMONSTRATE AND SELL your product here to large groups of different housewives and clubwomen daily. THE UNITED EXHIBITORS, 9 W. Washington-st. State 0740.

STORE—SUITABLE FOR BEAUTY PARLOR, on Irving Pk.-blvd. Low rental. Marvelous location for this business. See John J. Ready, 4001 Sheridan-rd.

Distributors.

DEALERS—DISTRIBUTORS.

Auto, radio. We will finance right party. Paramount Auto Radio Corp., 1725 S. Michigan.

Business Equipment.

RESURFACING MACH.—MEAT BLOCKS, die blocks; ideal for tourists; $20-$50 day; big field. Ph. Superior 4568, Room 1221.

Business Service.

PATENTS PROCURED — EASY TERMS; booklet free; practical inventions financed or marketed. SANDERS, 536 S. Clark-st.

MANUFACTURING PLANTS, MECHANICAL devices put in production. INDUSTRIAL LOCATING CO., 7 S. Dearborn-st.

ADVERTISE IN COUNTRY NEWSPAPERS. List free. Kentor, Hartford Bldg., Chicago.

Wanted.

ROOMING HSE. WANTED—HAVE $300 TO invest. Address T 306, Tribune.

CAMERAS AND OPTICAL GOODS.

CAMERAS—STILL OR MOTION PICTURE. Exchanged, bought and sold. Bargains, phone or call for appraisal. Bass Camera Co., 179 W. Madison, Chicago, Ill. State 7410.

PATENTS—PATENT ATTORNEYS.

PATENTS, TRADEMARKS, COPYRIGHTS—MILO B. STEVENS & CO., 53 W. Jackson-blvd. Estab. 1864. Main office, Washington.

MISCELLANEOUS.

PAINTER AND DECO. WANTS 4 OR 5 rms. in big apt. bldg. in exch. for serv.; wife can manage renting; refs. Keys. 4651.

OFFICE DEVICES.

ALL KINDS OFC. DEVICES AT BIG SAVing. Pruitt, 190 N. La Salle. Fra. 5234.

AUTOMOBILES FOR SALE.

STUDEBAKER'S USED CAR SALES ARE HEAVIER THAN EVER! BECAUSE OUR PRICES ARE THE LOWEST!

Studebaker Sales Co. is now running a PROSPERITY SALE! In the face of conditions, our business is better than ever. The reason is, we cut our prices drastically to meet the present situation. The public realizes this, and the result is our showroom is always crowded.

Why not drop in and investigate our remarkable bargains? The famous Studebaker Used Car Pledge protects you, no matter what you buy.

STUDEBAKER COACH. Std. 6 that's exceptionally clean throughout. Has a sweet running motor and many extras. $95.

NASH SEDAN. Adv. 6 that looks and runs better than many cars selling for three times the price. 4 whl. brakes and many extras. $95.

PAIGE COACH. Considering the fine condition of the exterior and interior and the fact that the motor runs smoothly, this Paige is an exceptional bargain at our price. Has 4 whl. brakes and many extras. $95.

ESSEX COACH. We recommend this as one of our very best buys. The appearance is attractive, and the motor runs fine. $95.

STUDEBAKER SEDAN. Big Six 7 pass. that's an ideal car for the family. Every feature is in dandy all-around condition, and there are many valuable extras. $145.

FRANKLIN SEDAN. It's in wonderful shape today, for the former owner only used it evenings and Sundays for pleasure driving. Has excellent tires and a wealth of extras. $285.

JORDAN 8 SEDAN. Was checked over by our expert mechanics and now it's in top-notch condition. The appearance is beautiful and the tires have little mileage. Many extras. $285.

CHEVROLET COACH. 1929 with very low mileage. A thorough inspection and demonstration will convince you that this Chev. positively looks and runs like new today. Very fully equipped. $295.

ELCAR SEDAN. 7 pass. eight; deluxe model with 4 whl. brakes, wire wheels, side mounts, snubbers, trunk rack, bumpers, etc. Finished a beautiful chocolate brown. Motor is unusually efficient. $295.

FORD TUDOR SEDAN. One of the very latest models with low mileage. It positively looks and runs exactly like a brand new Ford. Special for $345.

HUPMOBILE SEDAN. This str. 8 has over $150 worth of extras. Was in storage for 17 months, so now it's practically 100% throughout. Will not remain long at our price of $345.

OLDSMOBILE SEDAN. Late model that's exceptionally clean throughout. Examine this car from bumper to bumper, and you'll find that every detail is in wonderful condition. Motor is A-1 and the price is out of keeping with the high quality of this car. $385.

ESSEX SEDAN. 1929 that never left the Chicago blvds. This car is a beauty. The finish has not a mar on it and the upholstery appears new. Has a sweet running motor. Equipped with shutter front, shock absorbers, bumpers, etc. $395.

PLYMOUTH SEDAN. One of the very latest models that was only driven a few thousand miles. It's the last word for beautiful appearance and sparkling performance. A remarkable value at $395.

STUDEBAKER COMMANDER. Late model 5 pass. Sedan that was oiled and greased every 500 miles, so it's in topnotch condition today. The motor was carefully checked and now it is certainly A-1. Has every essential extra. $450.

LIBERAL TERMS. OPEN EVES., SUN.

STUDEBAKER SALES CO. OF CHICAGO
26TH AND MICHIGAN
CALUMET 6492.

Fords, Chevs., '27-'30 Models

1,000 CARS TO PICK FROM.
$20 CASH. BALANCE $5 WEEK.
1929-'30 Fords and Chevrolets......$200 up
1927-'28 Fords and Chevrolets......$ 40 up

State License Furnished.

All make cars taken as first payment. 90 DAY WRITTEN GUARANTEE. LEVY'S, 724 Milwaukee-av. Always open.

AUBURN—8 LATE '30 MOD. 125 DE LUXE 5-pass. Sedan; 6 wire wheels, side mounts. Car is as new as the day it left the factory. Guaranteed perfect. Sell for balance of mortgage. Bargain. Terms, trade. 3333 W. Madison-st. Always open.

Auburn 8 De Luxe Sed., $395

Car is perfect mechanically. Is being sold for unpaid balance on mortgage. Will take only $125 down, balance $7.50 notes. Finance Co., 2515 N. Cicero-av., Bel. 0204.

AUBURNS—
1929 De Luxe Phaeton Sedan.........$635
Model 890 Sedan.........575
1930 Model 680 Sedan.........485
2275 MILWAUKEE-AV. ALWAYS OPEN.

AUBURN—1930 CONVERTIBLE SPORT DE luxe sedan, $795; run 1,342 mi.; 6 wire whls., 2 fender mounted; 90 day guarantee; Tms., trade. Always open. 2810 W. Madison.

AUBURN—1930 COUPE; 8 CYL.; "125"; wire whls.; side mounts; $895; tms., trd. Fitzpatrick, 6555 Cottage Grove. Alw. open.

AUBURN—1930 CONV. SPT. DE LUXE SEdan; $795; dr. 3,450 miles; 6 w. w.; 2 fender mounted; guar.; tms. 3327 Milwaukee.

Buick '30-64C De Luxe Cpe.

132 inch wheelbase; 6 wire wheels; actual mileage, 8,000. This car carries a new car guarantee and is like new in every respect. $1,075.
BUICK MOTOR CO., Factory Branch, 2031 Calumet-av. Cal. 5000.

Buicks - Buicks - Buicks

Latest black color 1930 4 door sedans, priced at $795; 5 to choose from; low mileage; cars like new; 90 day guar. TERMS; TRADE. ALWAYS OPEN. 2810 W. MADISON.

BUICK—1929-47 SEDAN, 4 DOOR, 5 PASS. Original finish, excellent tires. Car like new every way. Best buy in Chicago. $795; sml. down payment. James Levy Motors Co., 140 E. 23d-st. 1640 Ogden-av.

Buick '29-54 Mast. Sedan.

121 inch wheelbase; like brand new in every respect. $675. Buick Motor Co. Factory Branch, 2031 Calumet-av. Cal. 5000.

BUICK—LATE 1930 5-PASS. DE LUXE Brougham. Mod. 61. 6 wire whls., side mts. Car is just like new. Guaranteed perfect. Sell for balance of mortgage. Bargain. Terms, tr. 3333 W. Madison. Always open.

BUICK—1928-47S BROUGHAM.........$595
FAGET BUICK CO., 6445 S. Western-av. Prospect 0504.

BUICK—5 PASSENGER SEDAN, 1928; FINE condition; driven 13,000 miles by lady only. Price $500. Service Garage, 1725 Sherman-av., Evanston, Ill.

BUICK — 1930 SPORT COUPE; RUMBLE seat, 132 inch wheelbase, black body and fenders with green trim.........$1,185
NORTHWEST BUICK CO., 3801 Lawrence-av.

BUICK—'29 MASTER SED., 6 PLY TIRES; in storage 6 mo., $675. Finance Co. 6130 Cottage Grove. Dorchester 8020.

BUICK—LATE '30 5-PASS. SEDAN, CAR IS just like new. Guaranteed perfect; $885. Terms or trade. 3333 W. Madison-st.

BUICK—1930 BIG DE LUXE SPORT ROADSTER; 1,200 MILES; ONLY $1,065. CALL TOM CAREY, WELLINGTON 7802.

BUICK — STAND. 1928 4 DOOR SEDAN; $295; excel cond.; guar.; terms, trade. ALWAYS OPEN. 2810 W. MADISON.

BUICK—LATE 1929 5 PASS. SED., $445; run 3,891 mi.; fully guar.; tms., trade. ALWAYS OPEN. 2810 W. MADISON.

BUICK—'30, 57 SEDN, 4 DR., WIRE WHLS. Can't tell from new; dr. little; cost $1,800; sell for $985. 6811 S. Halsted.

BUICK—8; LATEST 1931 SEDAN, 4 DOOR; dr. 1,050 miles; guar.; barg.; terms. 3327 MILWAUKEE-AV. AT CRAWFORD.

BUICK—1930 MASTER 6 SEDAN; LOW mileage; excellent condition every way; equd., barg., $1,050. 6040 Cott. Gr.H.P.3380.

BUICK—'28 STD. 6 SPORT COUPE; RUMble seat; $95 down. 30 EAST Lake-st.

BUICK — 4 PASS. COUPE, $95; 4 WHL. brks.; ball. tires; terms. 2810 W. Madison.

BUICK—'30 SEDAN; 4 DOOR; GUAR.; $950. Siegel, 7616 Stony Island-av. S. S. 6434.

BUICK—'30; BIG 6 SEDAN; OWNER WILL sac. 914 Diversey-blvd. Lake View 6214.

CADILLAC—LATEST 1930 4 DOOR 5 PASS. Sedan, radio equip., white walls tires. Driv. a few thousand miles. $1,875. Real bargain. Guar., tms. 1801 W. 63D-ST. Cor. Wood.

CADILLAC—"8" 1931 DE LUXE TOWN SEdan; 6 wire whls., 2 mounted forward; practically new; real barr. WEST SIDE AUTO EXCHANGE, 4635-37 W. Madison.

Cadillac 341, 7 Pass. Sedan

Repossessed. Price $985.
Spaulding Bonding Co., 5107 N. Clark.

CADILLAC — 1929 FLEETWOOD 5 PASS. Cabriolet; 6 w. w., 1. wells; like nw. $1,750. Emil Denemark, Craw. 4100, 3860 Ogden-av.

AUTOMOBILES FOR SALE.

Bird-Sykes

Est. 1903. Graham-Paige Dist.
We Satisfy and Make Friends of Our Customers.
28 Years on Michigan-av.
2211 S. Michigan-av.

PRICES SLASHED

See these buys and make money.

Buick 1929 Master 6 5 p. sedan......$	785
Buick 1928 Master 6 5p. sedan......	565
Chrysler 1929 65 coupe, like new.....	525
Chrysler 1929 65 sedan, A1.....	495
Dodge 1929 D. A. 5 p. sedan.....	550
Graham-Paige 1929 612 roadster.....	595
Graham-Paige 629 sedan, side mts.....	665
Graham-Paige 1929 610 sedan.....	425
Graham-Paige 619 sedan.....	565
Graham-Paige 1929 612 sedan.....	565
Graham-Paige 614 sedan.....	495
Graham-Paige 1929 621 sedan.....	765
Graham-Paige 621 coupe, sidemts.....	975
Graham-Paige 835 sedan, side mts.....	695
Graham-Paige '29 827 sedan, s. mts..	985
Graham 1930 822 sedan, demo.....	1,250
Graham 1930 827 custom phaeton..	1,475
Hudson 1929 4 dr. sedan.....	625
Marmon str. 8-78 1929 sedan.....	695
Paige 6-72 5 pass. sedan.....	225
Pontiac 1929 coach.....	425

THE FOLLOWING AT OUR BARGAIN HOUSE.
2210 S. Michigan-av.

Buick Master 6 sedan.....	$125
Cadillac 63 7 pass. sedan.....	165
Chevrolet Coach.....	75
Chevrolet 1929 roadster.....	295
Graham-Paige 610 sedan.....	385
Hupp 8 cyl. 4 pass. Victoria coupe....	195
Jewett sedan or touring.....	85
Nash 1928 conv. coupe.....	325
Peerless sport phaeton, A1 appear....	295
Oakland 2 door sedan.....	95
Plymouth 1929 sedan.....	345
Packard 6 333 sedan.....	295

VERY LIBERAL TERMS.
BIRD-SYKES COMPANY.
Cal. 1080. Open eves. and Sun. Cal. 1081.

Cadillac 314 Sedan Limo.

A good running late 7 pass. with sliding partition, good tires and many extras. Special, $425. Nickey Chevrolet Sales, Inc. 5006 IRVING PARK-BLVD.

CADILLACS—[3] 1931 SEDANS, SELLING AT REAL SACRIFICE, HARDLY RUN. ALSO 1930 SEDAN DE LUXE, 6 WIRE WHEELS, AND 1930 COUPE. THESE LOW MILEAGE CARS FOR AS LOW AS $1,985. F-E-L-Z, 1132 DIVERSEY-BLVD.

CADILLAC—'29 341; FLEETWOOD BODY; 4 dr. sed.; wire wheels, trunk, heater, etc.; low mileage; pract. new.; carries 90 day guarantee; only $985; 18 months to pay; trade. Finance Co. 4440 Madison.

CADILLAC—LATEST 1931 COUPES, TOWN and full sedans. Equipped with wire whls., fender wells, trunks, etc. Pract. new; 90 day guar. Tremendous savings. Terms and trades. 3845 W. Madison-st.

CADILLAC—8 '31 DE LUXE 5 PASS. SEdan; wire whls. Car is just like new. Run 1,761 mi.; guaranteed perfect; $2,385. Tms., trade. 3333 W. Madison-st. Always open.

CADILLAC—5 PASS. COUPE; 6 WIRE wheels and tires, radio; used 2 mos. only; for cash. Dorchester 1970.

Chevrolet Super Values

5 DAY FREE TRIAL.
1930 Convertible Landau Sedan.........$335
1930 Business Coupe, run 2,300 mi......375
1930 Coach, latest black, new app......385
90 day guarantee. Full service.
$20 to 1-8 dn. Kelly, 4445 W. Madison.

CHEVROLET—LATEST 1930 4 DOOR DE luxe sedan, $445; used very little; trunk, equipped; fully guaranteed; terms, trade. ALWAYS OPEN. 2810 W. MADISON.

Chevrolet '28 Coupe, $175.

Sport red duco. Runs perf. Only $75 dn. 2951-53 W. MADISON.

CHEVROLET—4 DR. SED., LATE '29, DRIVen little and carefully; tires, motor and upholstery like new; real buy, $295, terms. 2835 N. Kedzie-av. Jun. 6044.

CHEVROLET—SEDAN. ILLNESS FORCES me to sacr. my almost new 4 door sedan. Ph. Plaza 4088. Apt. 1. 1100 Hyde Pk.-blvd.

CHEVROLET—COACH, 1930; USED VERY little; only $150 down. 5200 Lake Park.

CHEVROLET—COACH, 1930; WIRE WHLS.; new car condition. 5200 Lake Park-av.

CHEV.—'28 CONV. CPE., RUMBLE SEAT; like new; $195 cash; priv. 2933 W. Adams.

CHEV.—1928, COUPE AND SEDAN, $135. Act quick. Terms, trade. 2810 W. Madison.

CHEV.—1929 2 DOOR SEDAN, $295; A1 cond.; guar.; terms. 2810 W. Madison-st.

CHEVROLET—COACH, '29; NICE COND.; $260 cash; pri. 2733 Jackson.

CHRYSLER—1929-75 SEDAN, 4 DOOR..$675
Chrysler 1929-75 Sport Coupe.........$695
Chrysler Royal 72 de luxe Sedan.........$450
Chrysler 1928 latest 62 Sedan.........$295
1801 W. 63D-ST. COR. WOOD.

CHRYSLER—1931 SEDAN, 8 CYL. DE LUXE, equipped 6 wire wheels, fender wells, etc. Original owner never took delivery. You can save the amount of his deposit. Investigate. THOMSEN BROS., 7334 N. Clark-st.

CHRYSLER—LATE '30 MOD. 77 DE LUXE 5-pass. Sedan, 6 wire whls. Car is just like new. Guaranteed perfect; $985. Terms, trade. 3333 W. Madison-st. Always open.

CHRYSLER—LATE 1930 4 DOOR SEDAN, $750; used very little; 6 w. whls., 2 fender mtd.; 90 day guarantee; terms, trade. ALWAYS OPEN. 2810 W. MADISON.

CHRYSLER — 1930 75 4 PASS. COUPE, wire whls., side mounts, etc. Only $645. Sinclair Gas Station, 4000 Washington-blvd.

CHRYSLER—'30 77 SED.; 6 WOOD WHLS.; side mts.; just like new; barg.; $975. Siegel, 7616 Stony Island-av. S. S. 6434.

CHRYSLERS—"75" AND "65" 4-DOOR sedan; only four left; $495 to $725. 2275 MILWAUKEE-AV. ALWAYS OPEN.

CHRYSLER—1929 MODEL 65 SED., ORIG. finish; tires like new, $435. 2835 N. Kedzie. Juniper 6044.

CHRYSLER — 62 SEDAN, 4 DOOR; PERfect cond.; $100 down. 30 EAST Lake-st.

CORD—LATEST 1930 DE LUXE SEDAN, 6 w. w.; side mts.; 6 white wall tires; chrm. plated tire covers; hot w. heater; driv. little. Barg. $1,525. 6811 S. Halsted.

DE SOTO—STRAIGHT 8 SPORT ROADSTER, 1930; tires and finish like new; very carefully driven about 8,000 miles; green wire wheels and gray body; rumble seat. $550. 2451 W. Madison.

DE SOTO — 8 DE LUXE 1930 SEDAN; 6 wire wheels, 2 fender mounted; dr. 4,200 mi.; guar.; $795; terms. 3327 Milwaukee.

DODGE—'26 SEDAN; PERFECT MECHANIcal cond.; good tires. Columbus 5852.

DODGE—1930 D. A. SED.; GUAR.; $545. Siegel, 7616 Stony Island-av. S. S. 6434.

ESSEX—1930 2 DR. SEDAN, $295; PERF. cond.; guar., terms. 2810 W. Madison-st.

FORD 1929 TUDOR, $245.

Driven only 3,400 mi.; full equip. 90 day guarantee. Only $20 to 1-3 down. M. J. KELLY, 4445 W. MADISON-ST.

Ford 1930 Town Sedan, $495

Trunk, side mts., spotlts., extras. 90 day written guarantee. $20 to 1-3 down. M. J. KELLY, 4445 W. MADISON-ST.

Fords—Finance Foreclosure.

150 1930-'29 Tudors, Fordors, Town Seds., Coupes and Roadsters to be sold for balance due; terms. 4445 W. Madison-st.

FORD—1930 ROADSTER, DE LUXE EQUIPped wire wheels, fender wells; original finish; tires like new; guar.; $395. 2835 N. Kedzie. Juniper 6044.

FORDS—'29 AND '30 CABRIOLETS, SPORT Coupes and Roadsters. All with rumble seat; new car appearance; guar.; tms. or trd. Alw. open. Lawder Bros., 6900 Vincennes-av.

FORD—LATE 1929 TUDOR OR COUPE. Your choice, $195. Runs same as new throughout. Rare barg. Take $75 dn. or trd. 7319 S. HALSTED-ST. OPEN EVENINGS.

FORD—1930 SPORT DE LUXE, RUMBLE seat rdstr., $375; 6 wire wheels, fender mounts; like new; 90 day guar.; tms., trade. ALWAYS OPEN. 2810 W. MADISON.

Ford 1930 Stan. Coupe, $375.

Also 150 Fords from $150 up. Choice all models. Guar., terms. 2751 W. Madison-st.

FORDS — 25 LATE 1930 TUDORS AND standard coupes; some with rumble seat; big disc.; terms or trade; always open. LAWDER BROS., 6900 VINCENNES-AV.

FORD—1930 TOWN SEDAN; THIS CAR looks and runs like new; only $500; tms. Hesser & Soden. 1234 Morse-av. Bri. 4100.

FORDS — '29 AND '30, 100, ALL TYPES and colors; guar.; tms.; trd.; alw. open. LAWDER BROS., 6900 Vincennes-av.

FORD—LATE MOD. 4 DR. SED., NEW tires; $350; terms. Ask for Miller, North Loop Motoramp Garage, 70 W. Lake.

FORD—LATE '29 COUPE; GD. TIRES, spec. paint job, dandy motor. Miller, No. Loop Motoramp Gar., 70 W. Lake.

FORD—1930 TOWN SEDAN. NEW CAR APpearance and guarantee. Small down payment. J. J. Wright Motor Co., 242 W.55th-st.

FORDS — 4 DOOR SEDANS, LIKE NEW. Paint, motor perf. $325 and up. Tms., tr. WARNER & MOORE, 5301 LAWRENCE.

FORD—1931 TUDOR, $410, DRIVEN 2,651 miles; like new in every respect. Can give terms. 3341 Montrose. Keystone 3800.

FORD—1929 COUPE; ORIG. FIN; TIRES like new; chromium plated; guar.; $265; terms. Jun. 6044. 2835 N. Kedzie.

FORD—3 WINDOW SEDAN, 1930, LOW mileage; tires like new; seat covers; cowl lights. $430. Tms. 7308 S. HALSTED.

FORD—TUDOR, 1930. FINISH AND TIRES like new; guaranteed; $375; terms. 2835 N. Kedzie-av. Juniper 6044.

FORD—1929 TUDOR; JUST LIKE NEW; A real value; $90 down. See Ray Huene at GLENN E. HOLMES, Inc., 30 WEST Lake-st.

FORD—LATE MODEL A TUDOR; NEW CAR appearance thruout. Low mileage......$275 Terms. Ben T. Wright, 1107 N. Clark-st.

FORD—1929 STD. COUPE; EQPD. WITH 1930 whls. and tires; rumble seat. $310. F. W. Mack Motor Co., 2400 Madison-st.

FORD—1929 STANDARD COUPE; REASONable. 700 N. Clark-st., 5 to 7 p. m.

FORD—1931 STANDARD COUPE. 43 MI. $75 sav.; terms. 4445 W. Madison.

FORD—'29 OR 1930 TUDOR SEDAN; CASH up to $250. Address S 362, Tribune.

FORD—ROADSTERS [2], 1929; REAL BARgains; $90 down. 5200 Lake Park-av.

FORD—'29 MODEL A; GENERALLY EXC. cond.; barr. for cash. Ph. Pullman 3784.

FORD—'30 STD. COUPE. NEARLY NEW; $130 dn. Glenn E. Holmes, 30 EAST Lake-st.

FORD—1929 TUDOR, $275. PERF. COND. 5310 Division-st. Mansfield 6640.

AUTOMOBILES FOR SALE.

Golden Rule Finance Co.

OPEN EVERY EVENING.

1930	Willys-Knight big 6 sedan wire wheels, side mounts..........	$895
1930	Studebaker custom brougham, wire wheels, side mounts..........	895
1930	Buick sedan, model 30..........	895
1931	Hupmobile Century 6 Sedan, wire wheels, side mounts..........	895
1930	Chrysler "77" sport sedan, wire wheels, side mounts..........	850
1930	Studebaker Pres. sedan..........	695
1930	Chrysler 75 sedan..........	695
1930	Studebaker Pres. sedan, wire wheels, fender wells..........	675
1930	Oakland 8 sport coupe..........	650
1930	Marquette sport road..........	595
1929	Hupmobile 8 sport roadster, wire wheels, side mounts..........	595
1930	Nash convertible coupe..........	495
1928	Chrysler sedan..........	365
1928	Hupmobile 6 coupe, 4 pass., disc. whls., side mounts..........	525
1930	Elcar 8 brougham..........	595
1930	Studebaker Dictator..........	495
1930	Hudson town sedan..........	495
1929	Buick standard sedan..........	495
1929	Chrysler 72 crown sedan..........	495
1931	Plymouth 4 door sedan..........	495
1929	Chrysler "65" sedan..........	475
1930	Hudson sport sedan..........	435
1929	Marmon sedan..........	425
1929	Graham Paige sedan, 4 speed..	425
1929	Hudson sedan..........	345
1931	Ford Fordor sedan..........	395
1929	Auburn 8 sedan..........	395
1929	Dodge Senior 6 sedan..........	395
1931	Austin coupe..........	350

6935 STONY ISLAND
MIDWAY 7076.

FORDS—FORDS

FINEST AND LARGEST SELECTION IN THE CITY.
Pay Only $75 Down.
LOW MONTHLY NOTES.
1930 Coupes and Sedans ......$350 to $375
1929 Coupes and Sedans .... 190 to 265
1928 Coupes and Sedans .... 165 to 225
'28, '29, '30 Roadsters .... 150 to 350
Every car guaranteed for 90 days.
BUY WITH CONFIDENCE.
LITSINGER, 925 W. Jackson-bl. Alw. open.
OVER 30,000 SATISFIED OWNERS.

FRANKLIN

offers dependable transportation in reconditioned Franklins. All models, 20 to select from, $100 to $2,150. All are fully guaranteed.

FRANKLIN ILL. CO., INC.,
DIRECT FACTORY BRANCH.
2317 S. Michigan-av. Calumet 4296.
Open evenings and Sundays.

FRANKLIN—LATEST 1930 DE LUXE 4 DR. Sedan, 6 wire wheels, fender mts. Driven 4,500 miles. $1,575. Guaranteed, terms. 1801 W. 63D-ST., COR. WOOD.

FRANKLIN—AIR MAN 4 DOOR SEDAN, $795; driven 5,892 mi.; 90 day guarantee; terms, trade. Always open. 2810 W. Madison.

HUDSON

Very latest six cylinder 5 pass. Touring Sedan, costing new $2,060 as equipped. In service short time and given extremely low mileage. Has fender well, 6 tires like new, trunk rack, spotlight, etc. Mechanically it is in the finest possible condition and will be sold with our guarantee. Splendid for either city or cross-country use. Gladly demonstrated; arrange to see and ride in it. $750.

BUTLER MOTORS, INC.
2251 Michigan-av. Michigan 2004.

HUDSON—'30 DE LUXE BROUGHAM; 6 wire whls., trunk and fully equipd. Guaranteed perfect. Cost $1,641, sell for balance of mortgage, $685. Terms or trade. 3333 W. Madison-st. Always open.

HUDSON—4 DR. SPT. SEDAN; PRIVATELY driven 1 summer; sac. at $350 cash. Mr. Paul, 4514 Irving Park-blvd. [res.].

HUDSON—LATE 1928 SPORT COUPE—Looks and runs like new; $100 down, bal. 12 mos. Durst, 1147 W. Jackson-blvd.

HUDSON—COACH; MECH. PERFECT; 5 good tires; needs paint. Bargain, $50. 7308 S. HALSTED-ST. OPEN EVES.

HUDSON—8 BROUGHAM; COST $1,653; used 6 mos., cheap. Apt. 1016, Sup. 4740.

HUPMOBILE—'30 STR. 8 SEDAN, 4 DOOR; driv. little, A-1, $785. 6811 S. Halsted.

HUDSON—'31 SPT. COUPE, 8 CYL., RMB. seat; s. m.; like nw. $695. 6811 S. Halsted.

HUPMOBILE—CUSTOM LATE 1930 4 DOOR sedan, $595; run 2,186 mi.; 6 whls., 2 fender mounted; 90 day guar.; terms, trade. ALWAYS OPEN. 2810 W. MADISON.

HUPMOBILE—1930 CONV. COUPE, $695. Like new thruout; rumble seat; terms. LANGE BUICK, 2635 MILWAUKEE-AV.

HUPMOBILE—1931 SEDAN, "6" DE LUXE, $845; also "8" sedan, de luxe, $1,045, tms. Fitzpatrick, 6555 Cottage Grove. Mid. 4200.

LA SALLE

1930, 5 pass. Victoria coupe. Orig. black finish. 4,000 actual miles. $495 down, bal. 18 months. MOSS AUTO SALES, 6529 Cot. Grove. Plaza 5000.

LA SALLE—LATEST 1928 VICTORIA CPE.; 6 w. w.; 2 fender mounted; dr. 6,300 mi.; $585; terms. 3327 Milwaukee-av.

LA SALLE—LATEST 1929 4 DR. SEDAN, $945; driven 2,192 miles; 90 day guar.; tms., trd. Always open. 2810 W. Madison.

LA SALLE—'29, 5 PAS. SEDAN; DRIVEN 9,100 miles, $1,150. Mrs. Fritz, Edg. 4925.

LINCOLN

Reconditioned—Guaranteed.

Le Baron 2 Window Sedan..............	$ 850
Willoughby 7 Pass. Limo.; very late	3,000
Town Sedan	2,400
Limousine; side mounts	1,750
Town Sedan; 7 months old..........	3,000
Judkins 5 Pass. Sedan..........	150
Dietrich 7 Pass. Sedan..........	1,400

TERMS OR TRADE.
Open evenings.
DONALD R. KIMBARK,
Incorporated.
Exclusive North Shore Lincoln Dealer.
1822 Ridge-av., Evanston. Briargate 0130.

Lincolns—Priced Right.

1931	Sedan, 7 passenger, free wheeling, hardly run..............	$3,950
1931	Sedan, 5 passenger, free wheeling, hardly run..............	3,750
1930	Sport Phaeton De Luxe, run only 1,000 miles..............	2,875
1929	De Luxe Sedan, 6,700 miles.....	1,585

F-E-L-Z, 1132 DIVERSEY-BLVD.

LINCOLN SEDAN.

1929 that was only driven 12,000 miles. Every feature is in the original new condition and the motor was carefully checked over by our expert mechanics. Has radio, heater, shock absorbers, and many other valuable extras. Offered at only a fraction of its original cost. Terms. PIERCE-ARROW, 2545 S. Michigan-av.

Lincoln 5 Pass. Sedan

Finished in light blue. Presents new car appearance inside and out. Completely equipped. A buy at $1,550. Terms and trade. L. W. Shanesy & Co., Authorized Lincoln Dealers, 2821 Sheffield-av. Lake View 8000-8247.

LINCOLN, 1928 SEDAN.

De Luxe; 7 pass.; side mounts; $1,085. terms. FINANCE CO., 1143 Diversey-blvd.

LINCOLN—SEDAN, 1929; LIKE NEW; $1,550; De Luxe equip. Owner. Longb.2664.

MINERVA SEDAN.

This late model imported Minerva sold for $16,000 and a thorough examination and demonstration will convince you that it's like new today. It's a combination owner and chauffeur driven car and the finish has not a mar on it. The upholstery is luxurious and the equipment includes many expensive extras. At our special bargain price of $1,295 it is the best buy in Chicago. Tms. PIERCE-ARROW, 2545 S. Michigan.

NASH—1930 4 DOOR DE LUXE SEDAN, $595; used very little; fender mounted; trunk equipped; fully guar.; terms, trade. ALWAYS OPEN. 2810 W. MADISON.

NASH—LATEST '28 SEDAN, $265. ADV. 6, 4 dr.; runs perf.; new tires, Duco fin. is perf. Only $100 dn., $5 notes. Finance Co., 2951-53 W. Madison.

OLDSMOBILE—1930 DE LUXE SEDAN; A nearly new 4 dr., eqpd. with 6 w. w., fender wells, etc.; fully guar.; $765. BERGL MOTORS, Inc., 5346-48 W. 22d-st.

OAKLANDS—LATE 1928 SPT. RDSTR. AND coupe; new Goodyear tires; black and ivory trim; choice $275. 2275 Milwaukee.

OAKLAND—COACH, 1927; 4 WHL. BRAKES. Must be seen to be appreciated. $150. 245 MADISON-ST. OAK PK. OPEN EVES.

OAKLAND—8 SED., '31; LIKE NEW; $750. Siegel, 7616 Stony Island-av. S. S. 6434.

OLDSMOBILE—1929 COACH; LOOKS AND runs like new. A snap, $365; terms. 2835 N. Kedzie. Juniper 6044.

OLDSMOBILE — 1929 SPT. COUPE, $305; ex. cond.; fully guar.; tms. 2810 Madison.

OLDS.—4 DR. SEDAN, FINE COND., $160 cash. Mrs. Smith. 2647 Washington.

Packards—Underpriced

1930	Dietrich De Luxe Big 8 Convert. Sedan, 6 chrome wire wheels, fender wells..............	$2,950
1930	Custom De Luxe Phaeton, show car, beaut. green, 6 wire wheels, fender wells..............	$2,550
1930	Latest 5 pass. Sedan, fully eqp.	$1,475

These cars guaranteed the same as new. Liberal trades. Convenient terms.
LARRY O'ROURKE, INC.,
2701-03-05 W. MADISON-ST.

PACKARD—6-40 CLUB SEDAN, ONE OF the De Luxe eights with fender well equipment, white side wall tires, heater, spotlight, and other extras; mechanically guaranteed and an unusually attractive car at $1,850. 4620 W. MADISON-ST. ESTEBROOK 2565.

PACKARD—CUSTOM BUILT DE LUXE 7 pass. sedan; late model; 6 wire wheels, side mounts; new tires; perfect thruout. Only $1,300. Terms. 3032 N. CLARK-ST.

PACKARD—1930, 4 SPEED CONVERTIBLE SPORT COUPE; HARDLY RUN. A $2,850 CAR FOR $1,650. F-E-L-Z. WELLINGTON 7802.

Packard 1931 Sedan; hardly run; $1,973. 1132 Diversey

PACKARD—LATEST 1928 4 DOOR SEDAN has every appear. of new. Only $785, tms. Sinclair Gas Station, 4000 Washington-blvd.

PACKARD—1927 BEAUT. 7 PASS. DE LUXE SEDAN, serial No. 96,480; will sell for only $295. 2275 Milwaukee-av.

PACKARD—1929 8 CYL. SIDE MTS. PRIV. party. 6711 Raven-st. Newcastle 1434.

AUTOMOBILES FOR SALE.

FACTORY BRANCH SALE OF Demonstrators

AN UNUSUALLY FINE SELECTION OF CHRYSLERS

INCLUDING
CHRYSLER IMPERIALS.
CHRYSLER 8'S.
CHRYSLER 70'S.
CHRYSLER 6'S.

ALL NEARLY NEW

AT PRICES THAT REPRESENT

Big Savings

Chrysler Illinois Co.
2036 S. MICHIGAN.
OPEN 8:30 A. M. TO 9 P. M.

VIKING — NEW 1930 SEDAN; BIG DIScount. Also a few 1930 Oldsmobiles; easy terms. Shear Motors, 2011 Irving Park-blvd. Wellington 7470.

PACKARD—8, 343 7-P. SEDAN; DE LUXE, fender wells; received from original owner; kept in wonderful condition; fully eqp.; this is a bargain, $630. John S. Jackson & Co., Packard Dlr. 7320 Stony Isld.-av. Plaza2000.

PLYMOUTH—1930 SEDAN; EXACTLY LIKE new; $385. Residence, 933 N. Crawford.

PIERCE-ARROW SEDAN.

1928 model 36 close coupled sedan, finished a beautiful maroon, equipped with 2 spare tires, spotlight, shock absorbers, bumpers, etc. The motor has been checked over by expert mechanics and now it is in A1 condition. The luxurious upholstery appears unused; specially priced at $985 to insure quick disposal; terms. PIERCE-ARROW, 2545 S. Michigan.

PONTIAC—1929 SEDAN, $395. TERMS. COMMUNITY MOTORS, INC. 7718 Stony Island-av. South Shore 9860.

PONTIAC—1930 SEDAN; 4 DOOR; $495. Siegel, 7616 Stony Island-av. S. S. 6434.

REO—COUPE, 1929 MASTER 6 FLYING Cloud. Rumble seat. Full equipment; 5 day driving trial. Terms arranged. R. H. Collins Auto. Co., 2220 S. Michigan. Cal. 6900.

REO—LATE '29 MASTER FLY. CLOUD DE L. Sed.; 6 w. w.; splendid condition; sacrifice $550 cash. Mrs. Barnes, 5027 Quincy-st.

STUDEBAKER—LATEST 1929, 4 DOOR Commander. Like new in every detail. Mech. perf. Finished in beaut. tan duco. $535. McFarland-Keenan Co., Buick Dealers, 7647 S. Halsted-st. Triangle 7000.

STUDEBAKER—LATEST 1931 REGAL COM. D. L. sed. Free wheeling, 6 wire whls., 2 mtd. forward. Cost $1,898. Dr. 1,046 mi. For quick sale, $1,475. Terms. 3845 W. Madison.

STUDEBAKER—COMM. M. 1930, 4 DOOR Sedan, $875; driven 3,183 mi.; 6 wire wheels, 2 mounted forward; 90 day guar. Terms, trade. Always open. 2810 W. Madison.

STUDEBAKER—1931 6 CYL. 4 DOOR 5 pass. Sedan; driven 4,100 miles; $695. Guar., terms. 1801 W. 63D-ST., cor. Wood.

STUDEBAKER—1930 PRES. 8, 4 DOOR SED. Side mounts; prac. new. $645. Terms. Sinclair Gas Station, 4000 Washington-blvd.

STUDEBAKER—'30 SPT. RUMBLE SEAT coupe, $575; like new; 90 day guar.; terms, trade. Always open. 2810 W. Madison.

STUDEBAKER—LATEST 1928 DICTATOR 4 dr. sedan, $350, terms. 3327 Milwaukee.

STUTZ—1930 TYPE 4 SPEED SPORT ROADSTER; RADIO, 6 WIRE WHEELS. A $3,990 CAR; HARDLY RUN; FOR $1,375. F-E-L-Z, 1132 DIVERSEY-BLVD.

Wills Ste. Claire '27 Spt. $295

Latest 6 cyl. model T. Completely rebuilt and reduced. Cannot be told from new. Only $125 dn., $5 notes. Trade. Finance Co. 2951-53 W. MADISON.

WILLYS-KNIGHT—'29 SEDAN, 4 DR.—OUT of work, forced to sell my beautiful car; cannot be told from new. Price $390. Phone owner, Palisade 4379.

WILLYS-KNIGHT—1928 "70" CPE.; ORIG. finish; only $225. 2275 Milwaukee-av.

AUTOMOBILES WANTED.

150 Cars Wanted
Money in 5 Minutes.

Highest prices paid—Open evenings.
2325 S. Michigan-av. Victory 4444.
6211 Cottage Grove-av. Dorchester 4561.

CASH FOR YOUR AUTO.
KULLBERGER,
1441-53 EAST 75TH.

SPOT CASH
for Your Car. Quick Service.
TOM O'ROURKE
2433 S. Michigan. Calumet 1608.

WANT 100 AUTOMOBILES.

Pay cash or make you a loan. Always open. 2810 W. Madison. Ph. Van Buren 3200.

CARS SOLD FOR OWNERS ON COMMISsion basis; quick action; all makes; all models. 3106 Montrose-av. Always open.

ANY MODEL, ANY MAKE CAR FOR CASH or will take your car in trade. See Maley, 4101 Irving Park. Pensacola 0170.

AUTOS WANTED FOR CASH. Will buy or make loan. 914 DIVERSEY-BLVD. LAKE VIEW 6214.

SPOT CASH FOR YOUR CAR IN 5 MINUTES. TAUBER, 6056 Cottage Grove-av. Fairfax 1436.

WANTED—IMMEDIATELY 100 LATE AUtomobiles; highest prices paid. Bring cars and get cash. 6811 S. Halsted. Went. 2727.

WANTED—50 LATE AUTOS FOR CASH. 3327 Milwaukee at Crawford. Pens. 4379.

WANTED—100 LATE AUTOS FOR CASH. 2275 MILWAUKEE. ALWAYS OPEN.

WANTED—LATE MODEL CARS FOR CASH. Republic 9515. 1801 W. 63d-st. Alw. Open.

WANTED—BEST FORD, CHEVROLET FOR $200 cash. Address T 329, Tribune.

WANTED—50 CARS. PRICE NO OBJECT. See Stone, 3003 Lawrence-av. Ind. 6863.

WANT TO SELL YOUR CAR FOR THE most money? 4837-9 Western-av. Sun. 3500.

GET THE BEST PRICE FOR YOUR CAR AT 4717-19 N. WESTERN. LONG. 1949.

DRIVE YOUR CAR TO 2247 LAWRENCE-av. for best cash price. Ravenswood 6522.

MOTOR TRUCKS.

FORD TRUCKS.

$75 DOWN, YEAR TO PAY.
1931 De Luxe Dely., pract. new.......$435
1931 Pick-up, same as new.......350
1930 De Luxe Delivery.......325
1929 1½ ton Chicago Stake.......350
1929 1½ ton Express.......350
1929 1½ ton Panel.......375
50 OTHERS TO SELECT FROM.
LITSINGER, 925 W. Jackson-bld. Alw. open.

Ford, Chev. Trucks—Like New

1930, '29, '28 models; ½ to 2½ tons; $75 up; $40 cash, balance easy. Panel, express, and stake bodies. 90 day written guarantee. Horses taken in exchange. LEVY'S, 724 Milwaukee-av., cor. Carpenter. Always open.

FORDS—10 LATE MOD. A AND AA PANEL bodies; looks and runs like new; bargains. Always open. Lawder Bros., 6900 Vincennes-av.

DIAMOND T—2 TON EXPRESS BODY AND cab. Excellent condition. Autocar Sales, 1716 W. Pershing-rd. Vir. 0210.

FORD—LATE 1930 MODEL AA 6 WHEEL Stake body. Like new. Priced low for quick sale. Tms. B. & W. Motor Co., 827 W. 35th.

CHEVROLET—½ TON PANEL; MOTOR, tires and finish A-1. Special price, $225. Tms. Ben T. Wright, 1107 N. Clark-st.

GARAGES—FOR SALE AND TO RENT.

TO RENT—NEW GARAGE, 50X150, A 30 FT. ALLEY WITH 4 ENTRANCES; EXCELLENT TRANS. 1046 W. HARRISON. FRAN. 4441.

MOTORCYCLES AND BICYCLES.

75 1928 HENDERSONS, $85 AND UP. Terms. 3517 W. North-av. Albany 2790.

NEW AND FINE ASSORT. GUAR. USED Harleys; terms. Kemper, 1507 S. Michigan.

HARLEY DAVIDSONS AND HENDERSONS. [illegible]

AUTO CREDITS FOR SALE.

$100 CHEVROLET CREDIT FOR $50. GRACELAND 5562.

CHEVROLET CREDIT, WORTH $100, FOR $60. Call Seeley 3625, 2 to 5 p. m.

$300 CREDIT ANY MODEL WILLYS-K. OR Willys 8; sac. best cash offer. Cap. 0403.

MOTOR TRUCKS TO RENT & WANTED.

WANTED—TRUCKS AND SEMI-TRAILERS for long distance hauling; steady work. Apply at once. 2307 S. Wabash.

AUTOMOBILES TO EXCHANGE.

CADILLAC—CHECKER CAB WILL TRADE for 1½ or 2 ton truck. Hay. 6556.

DANCING SCHOOLS.

CHICAGO ACAD'Y DANCING

School for beginners. Daily. One private lesson $1. Special course 25 lessons, $5. 12 lessons, $3. Lady and gent. inst., orches. nightly. 430 S. State-st., 6th fl. Childs Bldg.

RANDOLPH SCHOOL OF DANCING.

Priv. studio for beginners; special course 6 priv. less. $5; szl. less. $1; br. less. $1.50. Ball'm. and stage. Lady and gent. instructors. 36 W. Randolph, Suite 405. Dea. 9275.

AUTOMOBILE LOANS.

CASH IN 10 MINUTES. NO DELAY
AUTO AND TRUCK LOANS.
$350 TO $10,000
Confidential. No Endorsers.
15 Years at Same Location.
Winter-Hirsch
1842 S. Michigan-av.
Calumet 4586.
4657 W. Madison-st. Estebrook 3243.
6158 Cottage Grove. Dorchester 0913.

AUTO LOANS
REFINANCING, CASH ADVANCED,
or present payments reduced while you drive. Or if desired a STORAGE LOAN AT NO INTEREST CHARGE.
Cook County Securities Corp.
Branch near you. Open eves. by appointment.
SOUTH SIDE.
6000 S. Halsted. Nor. 2120.
1453 East 75th-st. Dor. 8205.
7739 S. Halsted-st. Tri. 5631.
109 East 111th-st. Com. 2242.
WEST SIDE.
4423 W. Madison-st. Man. 7568.
5940 West 22d-st. Cic. 2323.
2802 Milwaukee-av. Bel. 6200.
NORTH SIDE.
6150 Broadway. Rog. Pk. 6070.
2334 Lawrence-av. Lon. 5204.

WHERE YOU MAKE A LOAN IS EQUALLY IMPORTANT AS THE COST.

Our 12 years of fair dealing with thousands of satisfied clients assures you of our prompt, confidential service—without indorsers—at absolutely the lowest rates and most liberal repayment terms in Chicago.

Automobile Bonding Company
6538 COTTAGE GROVE. HYD. 9723.
7850 S. HALSTED. TRI. 0807.
4802 N. WESTERN. RAV. 5100.
4734 W. MADISON. AUS. 3906.
105 W. MONROE. RAN. 7992.

C-A-S-H
AUTO AND TRUCK LOANS AND REFINANCING.
WE CHARGE LESS
Drive While You Pay
Majestic Investment Corp.
105 W. Monroe. RANDOLPH 4364.
2325 S. Michigan. Victory 4444.
6211 Cottage Grove. Dorch. 4561.
5323 W. Madison. Austin 4069.
5401 W. 22d-st. Cicero 8169.

A-U-T-O L-O-A-N-S
$300 Costs $6.00
NEW LOAN RATE. LONG TERM PLAN.
We Loan More—Charge Less.
ALSO REDUCE PRESENT PAYMENTS.
GORDON FINANCE CO.,
192 N. La Salle-st. State 8328.
2239 S. Michigan-av. Victory 3500.
5100 Broadway Longbeach 6481.
3301 North-av. Spaulding 2552.

C—A—S—H!!
$100 TO $1,000 ADVANCED ON YOUR CAR. Present payments reduced. Refinancing.
$300 COSTS $15
Other amounts in proportion; no endorsers required. Quick, confidential service.
FINANCE CREDIT CORP.,
205 N. La Salle-st. Main Flr. State 6372.
4707 Broadway. Longbeach 6624.
DRIVE RIGHT UP TO OUR DOOR.

Auto Bankers Since 1912
1217 DEVON-AV.
59 W. WACKER-DR.
1240 S. MICHIGAN-AV.
6838 STONY ISLAND-AV.
747 MADISON-ST., OAK PARK.
Immediate loans; refinance; low rates.
LEWIS E. BOWER

BIGGER LOANS AT LOWER RATES! We will lend you more on your car. EMPIRE FINANCE CO.
100 N. La Salle-st. Dearborn 0870.
423 E. 63d-st. Englewood 1634.
2243 S. Michigan-av. Calumet 3339.

SAVE 25% ON YOUR AUTO LOAN. We have reduced our rates. Walk upstairs and save money. CENTRAL STATES FINANCE CORP., 300 N. La Salle-st., 2d floor. State 3615.

BONDED WAREHOUSE PLAN; PAY NO INterest; store your car. Pay storage charges only. HUB STORAGE CO., 2569 S. KEELER-AV. [at Ogden]. ROCKWELL 5500.

LOANS BY PHONE.

NOTES REDUCED. CALL STATE 1919. Car Owners' Finance Co., 127 N. Dearborn.

U. S. FINANCE AND MORTGAGE CO.—10 minute service, lowest rates; confidential; parking. 721 N. Michigan. Superior 7083.

LOWEST RATES. AUTO LOANS OR REduce payments. See us first. Great Northern Finance, 1 N. La Salle. Franklin 9800.

AUTO LOANS—SAFE FOR THE BORROWER. AUTO SECURITY CORPORATION, 205 W. Wacker-dr., cor. Wells. Cent. 4006.

MOTOR CAR FINANCE CO.
2411 S. Michigan. Calumet 7272.
6227 Cottage Grove. Dorch. 2520.

AUTOMOBILE LOANS — LOWEST RATES. Always open. Phone Van Buren 3200. 2810 W. MADISON-ST.

HOME FURNISHINGS WANTED.

SOUTH SIDE— —NORTH SIDE. ATLANTIC 2290. WELLINGTON 9307. PHILPOTT'S BUYERS MEAN MONEY TO YOU. See us first. ARTHUR R. PHILPOTT.

USED FURN., RUGS, STOVES, ELEC. RAdios bought. Highest prices paid. We call anywhere. NEVADA 1150. Acme Furniture.

CALL CRAWFORD 3850 FOR HIGHER CASH prices on your furn., rugs and elec. radio; prompt service. Spaulding Furniture Co.

HIGHEST CASH PRICES PAID FOR USED furn., rugs, stoves and elec. radio. We call anywhere. Homan Furn. Ph. Kedzie 1300.

USED FURNITURE WANTED—BIG PRICES. Mohawk 3300. 2638 N. Clark-st. BURLING FURNITURE COMPANY.

HIGHEST PRICES PAID FOR FURN. WE call anywhere. Brown's Furn. West 2149.

DEALER WANTS USED FURN. AND RUGS at once. Highest prices pd. Eng. 9512.

100 ICE BOXES AND GAS RANGES. ALSO rugs and household goods. Lake V. 0511.

DEALER STARTING NEEDS FURN., RUGS, radios, etc. Pay cash. Ph. Wentworth 3400.

WE PAY HIGHEST PRICES FOR USED furniture. West 2904.

WE BUY SECOND HAND FURNITURE, stoves, rugs, etc. Call Diversey 2283.

TERMS OF SUBSCRIPTION OF THE TRIBUNE.

Orders for mail subscription must be accompanied by remittance to cover.

Rates for Illinois [outside of Chicago], Indiana, Iowa, Michigan and Wisconsin:

Daily, without Sunday, one year, $5.00; six months, $2.50; three months, $1.25; two months, $1.00; one month, 50c.

Daily, with Sunday, one year, $12.50; six months, $6.25; three months, $3.15.

Sunday only, one year, $7.50; one month, $1.00.

Rates for subscription in postal zones 3 and 4 [measured from Chicago], outside of Illinois, Indiana, Iowa, Michigan and Wisconsin:

Daily, without Sunday, one year, $7.50; one month, $1.00.

Sunday only, one year, $7.50; one month, $1.00.

Daily and Sunday, one year, $15.00; one month, $2.00.

Rates for subscription in zones 5, 6, 7, and 8 [measured from Chicago], Canada, Mexico, and foreign:

Daily, without Sunday, one year, $12.00; one month, $1.50.

Sunday only, one year, $7.50; one month, $1.00.

Daily and Sunday, one year, $19.50; one month, $2.50.

Give postoffice address in full, including county and state. Remit by express money order, draft, or in registered letter at our risk to The Tribune company, publishers, Tribune Square, Chicago.

We cannot be responsible for currency sent through the mail.

MEMBER OF THE ASSOCIATED PRESS.

The Associated Press is exclusively entitled to the use for republication of all news dispatches credited to it or not otherwise credited in this paper, and also to the local news published herein.

All rights of republication of special dispatches herein also are reserved.

Chicago Daily Tribune. THE WORLDS GREATEST NEWSPAPER

WEDNESDAY, APRIL 29, 1931.

Senate Committee Begins Inquiry Into Postoffice Site Purchase—Kidnaped St. Louis Physician Home

[TRIBUNE Photo.]

DECLARES POSTOFFICE SITE PRICE WAS HIGH. Harry S. Cutmore, Cook county director of appraisals, fixes $4.55 a square foot as value of land for which United States gave $17.50 a square foot. *(Story on page 1.)*

LEAPS FROM PLANE. Staff Sergt. Peter P. Hubert, 33d Division, hurt at city airport. *(Story on page 2.)*

[TRIBUNE Photo.]

BRINGS BABY TO RECEIVE CARE SHE GOT IN 1911. Left to right: Nurse Naomi Sutterdahl, Mrs. Emma Tinerella, who as a baby in 1911 was one of first children cared for by Infant Welfare society; Baby Michael Tinerella, 13 months old; Mrs. Rose Tinerella. *(Story on page 17.)*

[Photo copyright: 1931: By St. Louis Post-Dispatch: From Associated Press.]

KIDNAPED PHYSICIAN, FREED, BACK WITH HIS FAMILY. Dr. Isaac D. Kelley, St. Louis specialist, who had been captive since disappearance on April 20, with Mrs. Kelley and their daughters, Ann, 7 years old, and Mary Ellen, 9 years old. *(Story on page 15.)*

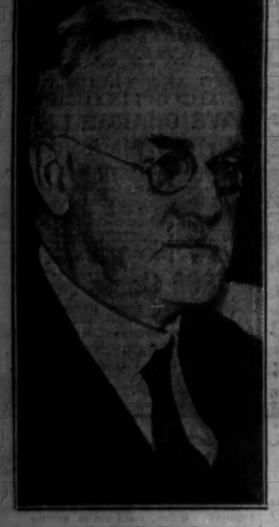

[TRIBUNE Photo.]

EXPLAINS LETTERS. Edwin L. Lobdell admits predicting site would never be used. *(Story on page 1.)*

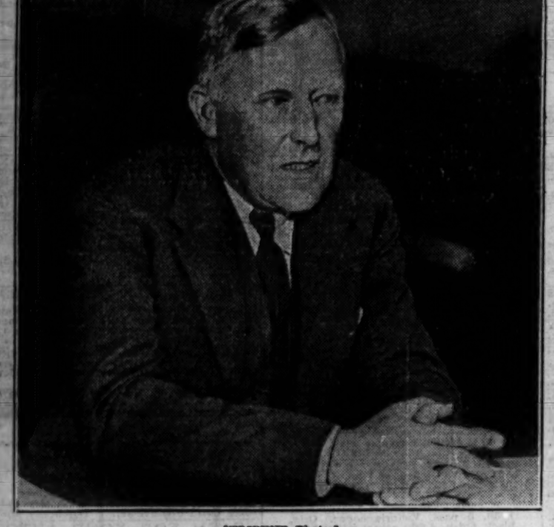

[TRIBUNE Photo.]

TESTIFIES SITE SALE WAS MADE AT A LOSS. James Simpson tells senators Marshall Field & Co. paid more than $4,000,000, including taxes and interest, for land sold to government for $3,900,000. *(Story on page 1.)*

WIFE OF FORMER UNIVERSITY PRESIDENT DIES. Mrs. David Kinley, wife of former head of University of Illinois, smallpox victim at Shanghai while on tour of China.

[Paul Stone-Raymor Photo.] *(Story on page 24.)*

[Associated Press Photo.]

REPORTED DEAD. Arthur Torrance, American explorer, believed drowned in Congo floods. *(Story on page 20.)*

[Copyright: St. Louis Post-Dispatch Photo: From Associated Press: Sent by phone.]

KIDNAPERS RELEASE ST. LOUIS SPECIALIST. Dr. Isaac D. Kelley as he appeared, wearing goggles, when found on a St. Clair county, Illinois, road. *(Story on page 15.)*

ASSISTANTS GREET NEW CITY CONTROLLER. Left to right: Thomas P. German, chief auditor, and Richard J. Shaughnessy, assistant chief auditor; M. S. Szymczak, new controller. *(Story on page 2.)*

[TRIBUNE Photo.]

NEW CITY PROSECUTOR TAKES OFFICE. Stephen A. Malato (left) shaking hands with Michael L. Rosinia, new prosecutor, as friends surround official. *(Story on page 2.)*

SHARES SON'S HONORS. Mrs. Eleanor Byrd, mother of rear admiral, given gold medal.

[Underwood & Underwood Photo.]

STAR CURED AFTER 3 YEARS ON CRUTCHES. Anne Q. Nilsson, movie actress, who has recovered from injuries received three years ago while horseback riding. She is now at Nice, France. The picture was taken just before her accident. *(Story on page 4.)*

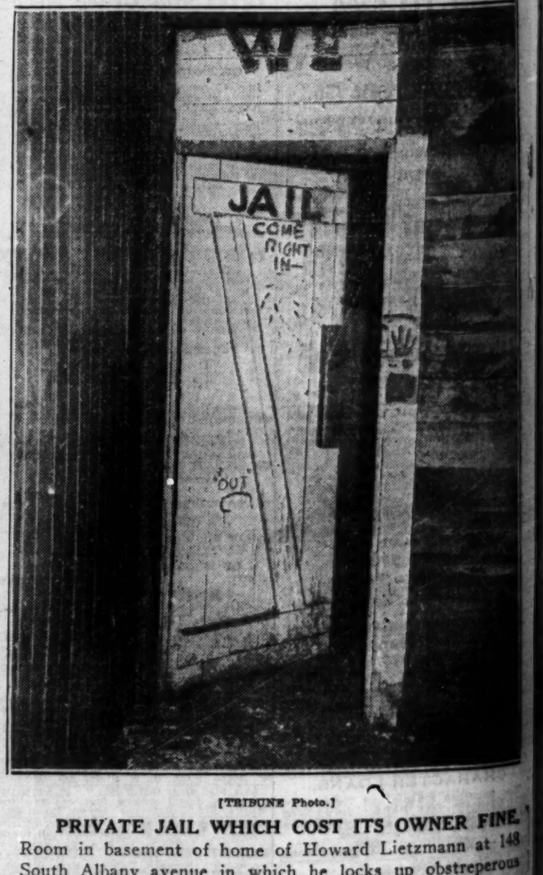

[TRIBUNE Photo.]

PRIVATE JAIL WHICH COST ITS OWNER FINE. Room in basement of home of Howard Lietzmann at 148 South Albany avenue in which he locks up obstreperous guests. *(Story on page 3.)*

[Acme Photo.]

CLEARED OF CHARGES. Mayor James J. Walker of New York passed on by Gov. F. D. Roosevelt. *(Story on page 4.)*

[TRIBUNE Photo.]

BEGIN WORK OF DOUBLING THE SIZE OF CITY AIRPORT. Steam shovel which was used to level off the ground at the west side of the field to enable more airplanes to land at the airport at 63d street and Cicero avenue. *(Story on page 7.)*